

C.S. #270, Corner to secs. 19, 20, 29 & 30, T. 11 S. R. 5 W.

Set stone, 8' N. of ditch

Alder 22" in dia. bears	N. 22° 30' E.	.631	chs	
" 10" " " "	N 5° 30' E.	6.02	"	std. did not measure
" 20" " " "	S. 53° E.	.325	"	
" 12" " " "	Oak 20" N. 48 1/2° E.	.35	"	
" 10" " " "	S. 71° W.	3.90	"	did not measure
" 10" " " "	N 62° 30' W.	1.47	"	

Witnesses as above March 29, 1918.

C.S. 222 1/4 sec. cor. between secs. 31 & 36 T. 14 S. R. 4 & 5 W.  
continued.

Set a 1/2" pipe under a stone 4" x 5" x 9"

H. h 10" in dia. bears	S. 62 1/2° E.	.23	chs. std.
Balm 30" " " "	N. 10° W.	.35	" "

Witnesses Frank Rickard, T. Pinnell, W.S. Barnes et al. May 13, 1918.

1/4 sec. cor. on south of sec. 31 T. 14 S. R. 4 W.

Set 1/2" galv. pipe 28" long set from 2 ash stumps.

Maple 30" in dia. bears	S. 49 3/4° W.	.683	chs.
Maple 40" " " "	N. 83 1/4° W.	.813	"

Witnesses T. Pinnell, Green Favor June 11, 1918.

Corner to secs. 31, 32, 37 & 36 Tps. 14 & 15 S. R. 4 W.

Set stone 6" x 7" x 20" set down check fir & S.E. ash almost checks.

Maple 24" in dia. bears	N. 29° E.	.406	chs.
Ash 10" " " "	S. 16° E.	.25	" std.
Fir 8" " " "	S 39 3/4° W.	.630	" "
Maple 40" " " "	N. 34° W.	.142	" "

Witness T. Pinnell June 10, 1918.

C.S. #213 1/4 sec. corner on the south line of sec. 36 T. 13 S. R. 6 W.

Set an oak stake 3" x 24"

Fir 15" in dia. bears	N. 1° 10' E.	.547	chs.
" 20" " " "	N 47° 30' W.	.156	"

Witness Frank Burnap July 8, 1918.

\* Survey for Frank Price in Polk Co.

Witnesses Frank Price

& S.M. Wood

1/4 sec. corner between secs. 2 & 11 T. 10 S. R. 7 W.

Set 1 1/2" pipe. Replaced fir stake set by talk. a. C.S.

Corner to secs. 2, 3, 10 & 12, T. 10 S. R. 7 W.

Set 1 1/2" pipe

Hemlock 8" in dia. bears	S. 15° E.	.56	chs. std.
Fir 10" " " "	S. 5° E.	.66	" "
Stump 12" " " "	N. 4° W.	.625	" "

July 15, 1918.

July 15, 1918.

1/4 sec. cor. bet. secs. 2 & 11 T. 10 S. R. 7 W.

Stone 20" x 14" x 5" set by Polk Co. Surveyor.

July 15, 1918.

1/4-Section corner between sections 31 and 36, Twp. 14 S., Rs. 4 and 5 <sup>2186</sup>

Reestablishment by W. C. Galloway

May 13, 1918 <sup>260</sup>

Set a 1/2" pipe under a stone 4" x 5" x 9"  
Ash 10" in diam bears S 62 1/2° E .23 chains(standing)  
Balm 30" in diam bears N 70° W .35 chains(standing)

Witnesses Frank Rickard, T. Pinnell, W. S. Barnes et. al.

11/58

2/26/92, C.J.L., MEAD, KUH DATA SCOPE 20° E. DEC. CLEAR WARM

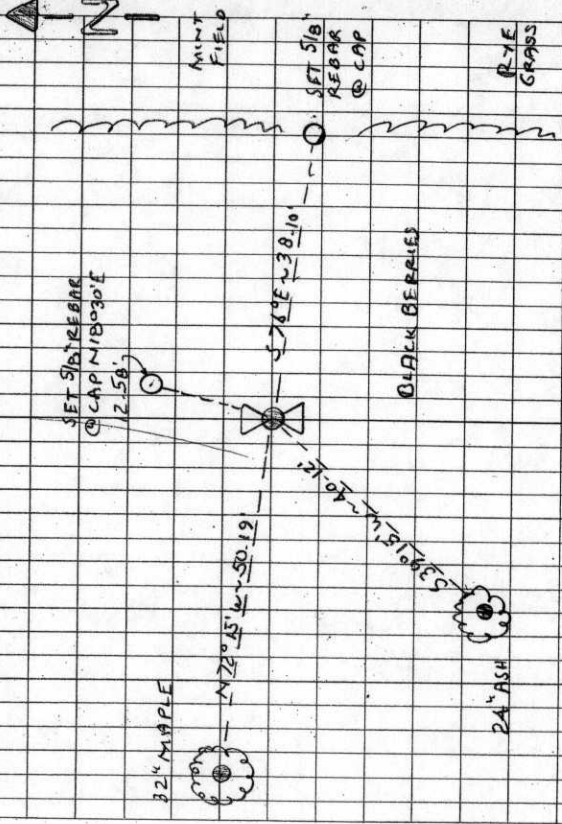

THE COR. IS LOCATED IN A BLACKBERRY THICKET, 40' W/4 FROM THE W/4 EDGE OF A MINT FIELD & APPROX 1400' S/4 FROM E. I. HERRMAN IS. RP. (CO. RD. NO. 4514). IT IS MAY BE OK FOR PREMARKING & GPS CONTROL.

T145  
R5w  
114  
CAP  
STAMPINGS 536 531  
1992

T145 RAW SEC. 31 W 1/4 COR.  
 END: 1/2" I.D. PIPE FOR THE COR 17" B.G.S. (1/2" PIPE BE-  
 LOW 4" X 5" X 9" STONE AS PER [27] FOUND DEP-  
 RESSIONS IN THE GROUND AT RECORD (AS PER [27])  
 POSITIONS FOR THE ORIGINAL B.T.'S  
 " A MAPLE 32" IN DIAM @ "BT" SCRIBED IN THE  
 BARK BEARS N 72° 15' W ~ 50.19' (N 72° 03' 38"  
 48-32' AS PER [87]) FOUND A ROD NAIL IN  
 THE E/4 BASE SET A PK + BCBW IN THE S/4  
 BASE. SET A BT TAG ON THE E/4 FACE.  
 NO OTHER RECORD BEARING OBJECTS WERE REC.  
 SET: 2" I.D. X 36" LONG IRON PIPE @ A 3 1/4" BEN. CO.  
 B.C., STAMPED AS SHOWN, IN THE SAME COORD.  
 POSITION AS THE RECOVERED 1/2" PIPE.  
 " 5/8" X 30" REBAR @ A Y.P.C. MKD. "BENTON COUNTY SUR-  
 VEYOR", BEARS N 18° 30' E ~ 12.58'  
 " 5/8" X 30" REBAR @ A Y.P.C. MKD. "BENTON COUNTY SUR-  
 VEYOR", BEARS 16" B.G.S., BEARS S 76° E ~ 38.10'. THE  
 REBAR IS 2' W/4 FROM A N.S. CULTIVATION LINE  
 FOR A MINT FIELD  
 PARTLY  
 A "HOLLOW ASH 24" IN DIAM. BEARS S 39° 15' W ~ 40.12'  
 BARK SCRIBED "14 S 36 BT". SET A PK + BCBW IN  
 THE N/4 BASE. SET A BT TAG ON THE NEW FACE.  
 SET: ORANGE FIBERGLASS "SURVEY STAKE" POST 1' W/4

1.61 SE  
1.30 NE

**BENTON COUNTY CORNER RESTORATION FORM** ~~1051040~~ **4035**

TOWNSHIP 14 SOUTH, RANGE 4 WEST, WILLAMETTE MERIDIAN; SECTION 31 CORNER W 1/4  
DONATION LAND CLAIM \_\_\_\_\_ CORNER \_\_\_\_\_  
DATE 2/26/92 CORNER RESTORATION FIELD BOOK NUMBER 11 PAGE(S) 56  
\_\_\_\_ CONDITION REPORT ONLY; \_\_\_\_ REFERENCED OUT; XX RENEWED; \_\_\_\_ SURVEYED IN

**LOCATION AND COMMENTS:**

THE CORNER IS LOCATED IN A BLACKBERRY THICKET, 40 FEET WESTERLY FROM THE WESTERLY EDGE OF A MINT FIELD AND APPROXIMATELY 1400 FEET SOUTHERLY FROM EAST INGRAM ISLAND ROAD (COUNTY ROAD NO. 45141).

**PREVIOUS RENEWALS/SURVEYS, ETC:**

- [01] ORIGINAL GLO SURVEY BY JAMES FREEMAN DATED MARCH 18, 1853.
- [02] FIELD NOTES FOR OLD COUNTY SURVEY NO. 222 AND OLD ROAD NO. 397 BY W.C. GALLOWAY DATED MAY 13, 1918.
- [03] OLD CORNER RESTORATION BOOK NO. 1 PAGE ~~135~~ BY W.C. GALLOWAY DATED MAY 13, 1918.
- [04] CORNER RESTORATION NO. 2186 BY W.C. GALLOWAY DATED MAY 13, 1918.
- [05] MAP NO. 14-4-00002 BY W.C. GALLOWAY DATED MAY 10-JUNE 13, 1918.
- [06] MAP NO. 14 AND 15-4-00003 BY BENTON COUNTY SURVEYOR'S OFFICE (NO DATE GIVEN).
- [07] MAP NO. 14-5-00026 BY W.C. GALLOWAY DATED OCTOBER OF 1943.
- [08] COUNTY SURVEY NO. 7489 BY S. KENDRICK FORD DATED JANUARY 14, 1983.
- [09] CORNER RESTORATION NO. 3115 BY S. KENDRICK FORD DATED JANUARY 20, 1983.

**MONUMENTS AND ACCESSORIES FOUND (CONDITION AND SOURCE):**

FOUND: 1/2" INSIDE DIAMETER IRON PIPE FOR THE CORNER, 17" BELOW GROUND SURFACE (1/2" PIPE BELOW 4" X 5" X 9" STONE AS PER [2]). FOUND DEPRESSIONS IN THE GROUND AT RECORD (AS PER [2]) POSITIONS FOR THE ORIGINAL B.T.'S.

FOUND: A MAPLE 32" IN DIAMETER WITH "BT" SCRIBED IN THE BARK, BEARS N 72° 15' W 50.19 FEET (N 72° 02' 38" 48.32 FEET AS PER [8]). FOUND A 60 PENNY NAIL IN THE EASTERLY BASE. SET A PK NAIL AND B.C.B.W. IN THE SOUTHERLY BASE. SET A B.T. TAG ON THE EASTERLY FACE.

NO OTHER RECORD BEARING OBJECTS WERE RECOVERED.

**MONUMENT SET (PROCEDURES AND DESCRIPTION):**

SET: 2" INSIDE DIAMETER X 36" LONG IRON PIPE WITH A 3 1/4" BENTON COUNTY BRASS CAP, STAMPED AS SHOWN, IN THE SAME COORDINATE POSITION AS THE RECOVERED 1/2" PIPE.

**NEW ACCESSORIES:**

- SET: 5/8" X 30" REBAR WITH A YELLOW PLASTIC CAP MARKED "BENTON COUNTY SURVEYOR", BEARS N 18° 30' EAST 12.58 FEET.
- SET: 5/8" X 30" REBAR WITH A YELLOW PLASTIC CAP MARKED "BENTON COUNTY SURVEYOR", 16" BELOW GROUND SURFACE, BEARS S 76° E 38.10 FEET. THE REBAR IS 2' WESTERLY FROM A NORTH-SOUTH CULTIVATION LINE FOR A MINT FIELD. A PARTLY HOLLOW ASH 24" IN DIAMETER, BEARS S 39° 15' W 40.12 FEET, BARK SCRIBED "1/4 S 36 BT". SET A PK NAIL AND B.C.B.W. IN THE NORTHWESTERLY BASE. SET A B.T. TAG ON THE NORTHEASTERLY FACE.
- SET: ORANGE FIBERGLASS "SURVEY STAKE" POST 1 FOOT WESTERLY.

**MONUMENT DETAIL**

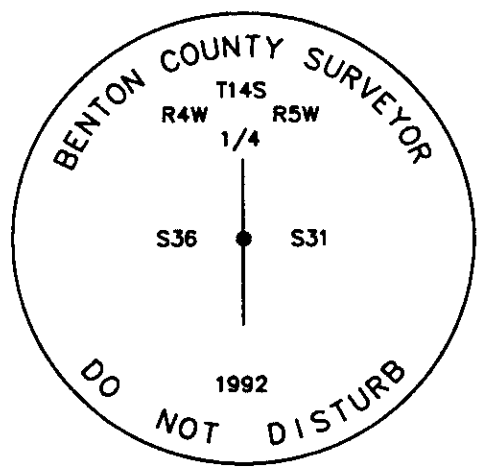

3 1/4" BRASS CAP

**SKETCH**

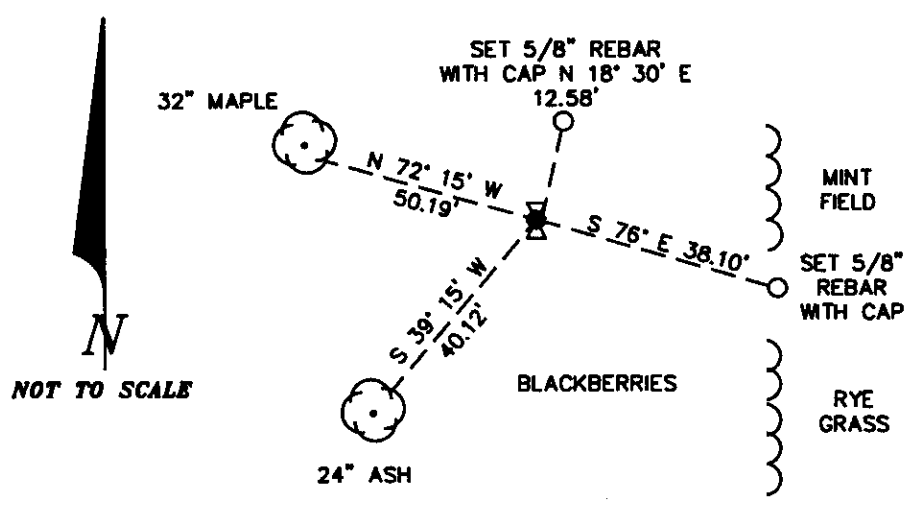

**NOTES:**

B.C.B.W. IS A BRASS WASHER STAMPED "BENTON COUNTY SURVEYOR". COMPASS DECLINATION IS 20° EAST. ALL MEASURED DISTANCES AND COMPASS BEARINGS ARE TO THE CENTER OF THE OBJECT, UNLESS OTHERWISE NOTED.

THIS RESTORATION WAS PERFORMED AT THE DIRECTION AND APPROVAL OF THE BENTON COUNTY SURVEYOR. *[Signature]*

**FIRM/AGENCY:** BENTON COUNTY SURVEYOR  
**ADDRESS:** 360 S.W. AVERY AVE. CORVALLIS OR 97333; PH. 757-6821  
**SURVEY CREW:** CURTIS J. LIESENFELT/MARK E. ANDERSON  
**WITNESS:**

**REGISTERED  
PROFESSIONAL  
LAND SURVEYOR**

*Curtis J. Liesenfelt*

**OREGON  
JULY 17, 1986  
CURTIS J. LIESENFELT  
2213**