

CORNER FILE TRACKING

H:\Survey\Corners\Misc\Filetrac.doc

11/23/98

CORNER NUMBER

145400300

STEP	HISTORY(H1)	RESTORATION()
Form Prepared, DB	2/6/00	N/a
Field Inspection, DB	N/A	N/A
Form Checked, DB	2/6/00	N/A
Form Edited, DB	2/6/00	N/A
Form Signed, DB	N/A	N/A
Authorize Payment, DB	N/A	N/A
Archive Digital Files	2/2/00	-
Collect Documents	-	-
<i>ADD TO</i> Scanned	2/14/00	2/14/00
" Copy For Filming	2/9/00	2/9/00
Filed, DB		
Finish index (count unit)		
Filmed (Archived), DB		

(DB) = Entry needed in database (Access).

COMMENTS:

2/9/00 READY TO ADD TO SCANNED FILE. THE FINISHED FILE SHOULD MATCH THIS BATCH OF HARD COPIES EXCEPT FOR THE STICKY NOTES.

C.S. 322
Apr. 17, 1923
W. W. Larsen
Perkins
Nat. Hill

1/4 Sec. cor. betw. 27 + 28 T. 14 S. R. 5 W.

Stone 4" X 4" X 2' set 2" below surface from which

Ash 12" in diam. bears West .53 chs. dist

Pine 20" " " " 58.5° E 1.61 " "

(This stone found by W.C.G. on Oct. 22, 1936. (No previous record of this stone) ...

Sec. cor. $\frac{21}{28} \frac{22}{27}$ T. 14 S. R. 5 W.

Set a 1 1/4" shaft from which

Oak 6" in diam. bears S 30° E .18 chs

Pine 40" " " " S 43° E 7.443 "

Oak 30" " " " N 79° W. 3.170 "

1/4 cor. betw. sec's. 22, 27 T. 14 S. R. 5 W.

Set a 1 1/4" pipe from which

Pine stump bears N. 62° W. 3.50

Ash 14" in dia. bears S. 62° E. 2.71 chs.

" 6" " " " S. 2° E. 1.06 "

S. W. Cor. of Geo. Coffee Cl. 68 T. 14 S. R. 5 W.

Set 4-6" gravel or boulders

Fence bears south .166 chs..

" " East .180 "

Sec. cor. $\frac{22}{27} \frac{23}{26}$ T. 14 S. R. 5 W.

Set 1 1/2" pipe from which

Ash 10" in diam. bears S 82° W. 3.95 chs

" 12" " " " S 29° W. 9.36 "

" 14" " " " S 19 1/2° E. 4.12 "

N. E. Corner Wm. Coyl. Cl. 62 T. 14 S. R. 5 W.

Set 1/2" rod from which a

1 1/2" pipe bears N. 89° 28' W 10.01 chs

1/2" rod " " S. 0° 04' W 13.30 chs

S. E. Corner Wm. Coyl. Cl. 62 T. 14 S. R. 5 W.

Set store door from which: Set 1 1/4" pipe W.C.G. found
2 1/4" pipe
May 25, 1943

Thorn 8" in dia. bears S. 15° W. 1.86 chs. Out
and fall
Out.

Pine 30" " " " N 73° W. 2.47 " at
9.7

" 24" " " " N. 67° W. 2.55 "

C.S. 140

+ 254

W. W. L.

Robt. Herron

June. 1926

S. W. Corner Samuel H. Oliver Cl. 47 T. 14 S. R. 5 W.

Set 1 1/4" pipe from which 2 1/4" pipe N. 0° 01' E. 303

Oak 19" in diameter bears N. 3 1/2° E. 7.38 ^{5th} chains

Pine 36" " " " S. 58 1/2° W. 2.62 "

Phone pole " " N 70° E. 1.745 "

N. W. Corner Samuel H. Oliver Cl. 47, T. 14 S. R. 5 W.

Set 6" casting in fence line E + W

.05 W. of fence line N + S.

Section corner between sections 21, 22, 28 and 27, Twp. 14 S., R. 236

Reestablishment by W. W. Larsen

April 17, 1923

Set a $1\frac{1}{4}$ " shaft

Oak 6" in diam bears S 30° E

.18 chains

Pine 40" in diam bears S 43° E

4.443 chains

Oak 30" in diam bears N 79°W

3.140 chains

Witness Mr. Perkins and Nat. Hill

Found May 12, 1982 - See C.S. 7404

1/2" SHAFT

21 / 22
23 / 27

CORNER HISTORY		T 14 S, R 5 W		SECTION 21 D.L.C.		CORNER SE CORNER		# 45400300
NO.	DATE	SOURCE	SURVEYOR	MONUMENTS AND ACCESSORIES		COMMENTS		
①	5/5/1853	ORIG. G.L.O.	KIMBALL WEBSTER	SET POST @ OAK + PINE + TRENCH FOR B.O.'S				1
								2
②	NONE GIVEN	CS # 932 ^{M.F.S.}	WALTER W. LARSEN	1 1/4" PULLEY SHAFT ALREADY SET @ 2 OAK + 1 PINE				3
③	4/17/1923	CS # 1858 ^{Map}	" " "	1 1/4" SHAFT " " " "				4
④	4/17/1923	OLD COR. REST. BK. #1 PL. 176	WALTER W. LARSEN	SET 1 1/4" SHAFT @ 2 OAK + 1 PINE				5
								6
⑤	"	REST. 2236	" " "	" " " " " " " "		TRANS. FROM		7
								8
⑥	NONE GIVEN	MAP NO. 14-5-00016	BEN. CO. SURV. OFF.	1 1/4" SHAFT @ " " " " "				9
								10
⑦	4/17/1923	MAP NO. 14-5-00016	WALTER W. LARSEN	" " " " " " " "				11
								12
⑧	2/28/1959	CS # 3196	RICHARD FAUL	FND. 1 1/4" SHAFT				13
								14
⑨	5/16/1959	CS # 3244	" "	" " "				15
								16
⑩	5/12/1982	CS # 7404	BILLY DAVIS	" 1 1/2" "				17
⑪	"	REST. 2236	" "	1 1/2" SHAFT		TRANS. FROM		18
⑫	9/18/1990	REST. 3818	DANNA FEHRENBACHER	" 1 1/4" " + 2 ACCES. SET 3 1/4" B.C. + 2 ACCES.				19
								20
⑬	10/5/1993	REST. 145048050R2	CURTIS LIESENFELT	FND. 3 1/4" B.C.				21
								22
14	"	REST. 145400300 R3	" "	" " " " " " " "		" " " " " " " "		23
								24
15	7/1997	BEN. CO. GIS/OEA MAPPING PRDCT.	M-3 STAR/ RAY WILSON	" " " " EST ST. PLM. COORD. FROM RTK/GPS				25
								26
								27
								28
								29
								30
								31

1-176
2236
3818

C.S. 322

Apr. 17, 1923

Gt. Gt. Larsen

Perkins

Nat. Hill

 $\frac{1}{4}$ Sec. cor. betw. 27 + 28 T. 14 S R 5 W.

Stone 4" x 4" x 2' set 2" below surface from which

Ash 12" in diam. bears West .53 chs. dist

Pine 20" " " " " 5.85° E 1.61 " "

This stone found by W.C.G. on Oct. 22, 1936. (No previous record of this stone)

Sec. cor. $\frac{21}{28} | \frac{22}{27}$ T. 14 S R 5 W.Set a 1 $\frac{1}{4}$ " shaft from which

Oak 6" in diam. bears S. 30° E. .18 chs

Pine 40" " " " " 5.43° E. 4.443 "

Oak 30" " " " " N 79° W. 3.140 "

 $\frac{1}{4}$ cor. betw. sec's. 22, 27 T. 14 S R 5 W.Set a 1 $\frac{1}{4}$ " pipe from which

Pine stump bears N. 62° W. 3.50

Ash 14" in dia. bears S. 62° E. 2.71 chs.

" 6" " " " " 5.2° E. 1.06 "

S. W. cor. of Geo. Coffee Cl. 68 T. 14 S R 5 W.

Set 4-6" gravel or boulders

Fence bears south .166 chs.

" " East .180 "

Sec. cor. $\frac{22}{27} | \frac{23}{26}$ T. 14 S R 5 W.Set 1 $\frac{1}{2}$ " pipe from which

Section corner between sections 21, 22, 28 and 27, Twp. 14 S., R. 2736

Reestablishment by W. W. Larsen

April 17, 1923

Set a 1 $\frac{1}{4}$ " shaft

Oak 6" in diam bears S 30° E

.18 chains

Pine 40" in diam bears S 43° E

4.443 chains

Oak 30" in diam bears N 79°W

3.140 chains

Witness Mr. Perkins and Nat. Hill

Found May 12, 1982 - See C.S. 7404

1 $\frac{1}{2}$ " SHAFT

BENTON COUNTY CORNER RESTORATION FORM

3818

SECTION 21 TOWNSHIP 14 S RANGE 5 W DLC _____ CORNER SE
DATE 9/18/90 CORNER RESTORATION FIELD BOOK NUMBER 8 PAGE 32

CORNER DESIGNATION:

THE CORNER COMMON TO SECTIONS 21, 22, 27 AND 28 IN T 14 S, R 5 W, WILLAMETTE MERIDIAN.

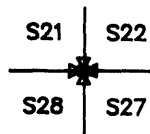

- _____ CONDITION REPORT ONLY
- _____ REFERENCED OUT
- XX RENEWED
- _____ SURVEYED IN

LOCATION AND COMMENTS:

THE CORNER IS LOCATED NEAR THE NORTHWEST CORNER OF A FARM FIELD, 0.5 FOOT SOUTH-SOUTHWESTERLY FROM A BARBED WIRE FENCE THAT RUNS WEST-NORTHWESTERLY AND EAST-SOUTHEASTERLY, AND 6.5 FEET WESTERLY FROM A NORTH-SOUTH WOVEN AND BARBED WIRE FENCE.

PREVIOUS RENEWALS/SURVEYS, ETC.:

- ORIGINAL GLO SURVEY BY KIMBALL WEBSTER IN 1853.
- COUNTY SURVEY NO. 1858 BY W.W. LARSON ON APRIL 16, 1923.
- CORNER RESTORATION NO. 2236 BY W.W. LARSON ON APRIL 17, 1923.
- COUNTY SURVEY NO. 932 BY W.W. LARSON NO DATE GIVEN.
- COUNTY SURVEY NO. 3196 BY RICHARD FAIL ON FEBRUARY 28, 1959.
- COUNTY SURVEY NO. 3244 BY RICHARD FAIL ON MAY 16, 1959.
- COUNTY SURVEY NO. 7404 BY BILLY E. DAVIS ON MAY 12, 1982.

MONUMENTS AND ACCESSORIES FOUND (CONDITION AND SOURCE):

- FOUND: 1 1/4" IRON SHAFT 38" LONG FOR THE CORNER (CORNER RESTORATION NO. 2236). THE SHAFT HAS A GEAR ON TOP AND THE TOP 10" WAS BENT WEST-NORTHWESTERLY, USED THE STRAIGHT BASE.
- FOUND: AN OAK 30" IN DIAMETER BEARS S 22° E 11.88 FEET (S 30° E 11.88 FEET CORNER RESTORATION NO. 2236). SET A PK NAIL AND B.C.B.W. IN THE NORTHEASTERLY BASE. SET A B.T. TAG ON THE NORTHWESTERLY FACE.
- FOUND: 1/2" INSIDE DIAMETER IRON PIPE AT THE NORTHERLY BASE OF A WOOD FENCE POST CORNER, BEARS N 49° W 189.07 FEET (N 52° 29' W 189.35 FEET COUNTY SURVEY NO. 3244).

NO OTHER RECORD BEARING OBJECTS WERE RECOVERED.

MONUMENT DETAIL

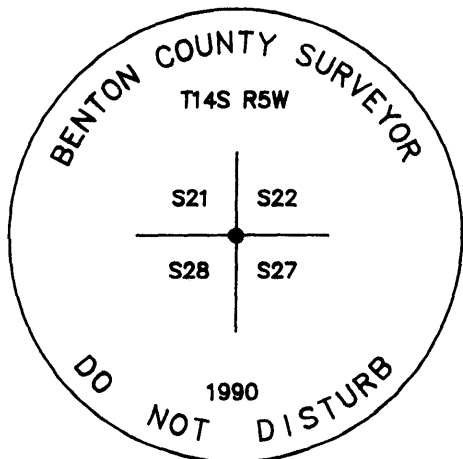

3 1/4" BRASS CAP

SKETCH

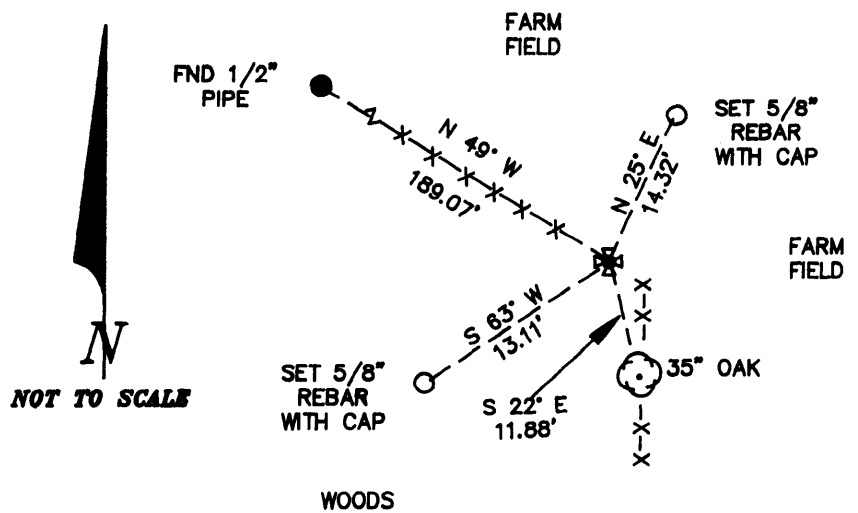

MONUMENT SET (PROCEDURES AND DESCRIPTION):

SET: 2" INSIDE DIAMETER X 36" LONG PIPE WITH A 3 1/4" BENTON COUNTY BRASS CAP STAMPED AS SHOWN IN THE SAME POSITION AS THE RECOVERED 1 1/4" IRON SHAFT. BURIED THE SHAFT HORIZONTALLY ALONG THE NORTHERLY SIDE OF THE NEW MONUMENT.

NEW ACCESSORIES:

- SET: 5/8" X 30" REBAR WITH A YELLOW PLASTIC CAP MARKED "BENTON COUNTY SURVEYOR" BEARS N 25° E 14.32 FEET.
- SET: 5/8" X 30" REBAR WITH A YELLOW PLASTIC CAP MARKED "BENTON COUNTY SURVEYOR" BEARS S 63° W 13.11 FEET.
- SET: ORANGE FIBERGLASS "SURVEY MARKER" POST 1 FOOT NORTHERLY.

NOTES:

B.C.B.W. IS A BRASS WASHER STAMPED "BENTON COUNTY SURVEYOR". COMPASS DECLINATION IS 20° EAST. ALL MEASURED DISTANCES AND COMPASS BEARINGS ARE TO THE CENTER OF THE OBJECT, UNLESS OTHERWISE NOTED.

FIRM/AGENCY: BENTON COUNTY PUBLIC WORKS
 ADDRESS: 360 S.W. AVERY AVE. CORVALLIS OR. 97333; PH. 757-6821
 PARTY CHIEF: CURTIS J. LIESENFELT
 CREW: MARK E. ANDERSON
 WITNESS:

REGISTERED
PROFESSIONAL
LAND SURVEYOR

Danna L. Fehrenbacher

OREGON
JULY 16, 1982
DANNA L. FEHRENBACHER
1995

145 400300

STA	Horiz	BS	Dist	vert
WEST	2	→ 1	269.60	

50-43-50		90-05-15
101-27-40	(661.760 m)	269-54-25
2-3	m) 50-43-50	2171.13
		n) 90-05-25

HD = 2171.125

6/12 JONES
COOK

- #1 12" Galv. spike; S. edge Gravel Rd
@ ~~Big Puddle~~ S. of P. Pole B 134
- #2 12" Galv. spike S. edge Gravel Rd
@ Big Puddle
- #3 3/4" BC BC OAK BT is dead

DONE

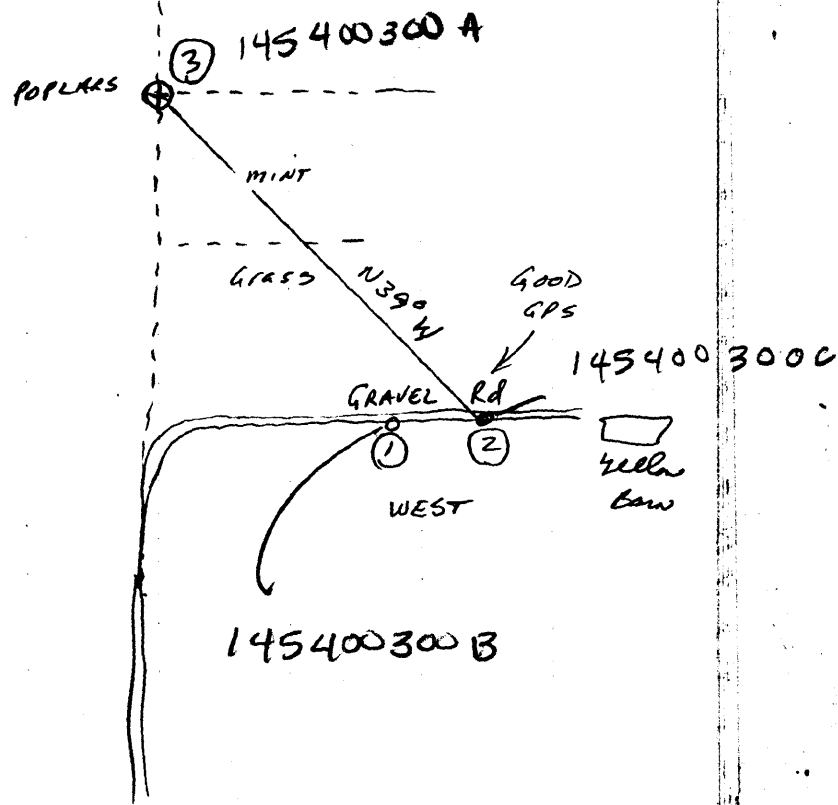

TOWNSHIP 14 SOUTH, RANGE 5 WEST, WILLAMETTE MERIDIAN; SECTION 21 CORNER SE
DONATION LAND CLAIM _____ CORNER _____

COMMON CORNER(S):

THE SOUTHWEST CORNER OF SECTION 22.
THE NORTHWEST CORNER OF SECTION 27.
THE NORTHEAST CORNER OF SECTION 28.

UPDATES AND REVISIONS:**CORNER RECORDS (PREVIOUS RENEWALS, SURVEYS, ETC.)**

- [01] ORIGINAL GLO SURVEY BY KIMBAIL WEBSTER DATED MAY 5, 1853.
- [02] COUNTY SURVEY NO. 932 BY WALTER W. LARSEN (NO DATE GIVEN).
- [03] COUNTY SURVEY NO. 1858 BY WALTER W. LARSEN DATED APRIL 17, 1923.
- [04] OLD CORNER RESTORATION BOOK NO. 1 PAGE 176 BY WALTER W. LARSEN DATED APRIL 17, 1923.
- [05] CORNER RESTORATION NO. 2236 BY WALTER W. LARSEN DATED APRIL 17, 1923.
- [06] MAP NO. 14-5-00016 BY BENTON COUNTY SURVEYOR'S OFFICE (NO DATE GIVEN).
- [07] MAP NO. 14-5-00018 BY WALTER W. LARSEN DATED APRIL 17, 1923.
- [08] COUNTY SURVEY NO. 3196 BY RICHARD FAIL DATED FEBRUARY 28, 1959.
- [09] COUNTY SURVEY NO. 3244 BY RICHARD FAIL DATED MAY 16, 1959.
- [10] COUNTY SURVEY NO. 7404 BY BILLY DAVIS DATED MAY 12, 1982.
- [11] CORNER RESTORATION NO. 2236 BY BILLY DAVIS DATED MAY 12, 1982.
- [12] CORNER RESTORATION NO. 3818 BY DANNA FEHRENBACHER DATED SEPTEMBER 18, 1990.
- [13] CORNER RESTORATION NO. 145848050 BY CURTIS LIESENFELT DATED OCTOBER 5, 1993.

COMMENTS/LOCATION/ETC:

RECORD [05] IS A TRANSCRIBED COPY OF RECORD [04] AND MAY CONTAIN ERRORS AND OMISSIONS.

NOTES:

THIS IS A MICROSOFT WORD (VERSION 5.0) DOCUMENT NAMED "45400300" CREATED FROM A BOILER PLATE DOCUMENT NAMED "HISTORY", WHICH HAS A STYLESHEET NAMED "CORNER" ATTACHED TO IT.

FIRM/AGENCY: BENTON COUNTY SURVEYOR'S OFFICE
ADDRESS: 360 S.W. AVERY AVE. CORVALLIS OR 97333; PH. 757-6821
RESEARCH BY: CURTIS J. LIESENFELT/MARK E. ANDERSON
DATA ENTRY BY: COLETTE MONACO

BENTON COUNTY CORNER RESTORATION FORM, PAGE 1 OF 1, 145400300R3

SEE CORNER HISTORY FORM FOR RECORDS ETC.

CORNER RESTORATION FIELD BOOK NUMBER 14 PAGE(S) 55

DATE 10/05/1993

TOWNSHIP 14 SOUTH, RANGE 5 WEST, WILLAMETTE MERIDIAN; SECTION 21 CORNER SE

DONATION LAND CLAIM

CORNER

CONDITION REPORT;

REFERENCED OUT;

RENEWED XX;

SURVEYED IN

LOCATION AND COMMENTS:

THE CORNER IS LOCATED NEAR THE NORTHWEST CORNER OF A FARM FIELD AND 5.5 FEET WESTERLY AT RIGHT ANGLES TO A WOVEN AND BARBED WIRE FENCE. IT MAY BE SUITABLE FOR PREMARKING AND G.P.S. CONTROL.

MONUMENTS AND ACCESSORIES FOUND (CONDITION AND SOURCE):

FOUND: 3 1/4" BENTON COUNTY BRASS CAP, STAMPED AS SHOWN FOR THE CORNER AS PER RECORD [12].

FOUND: 30" BURNT OAK, BEARS S 26° E 11.88 FEET (30", S 22° E 11.88 FEET AS PER RECORD [12]). FOUND A PK NAIL AND BRASS WASHER IN THE NORTHEASTERLY BASE. FOUND A BURNT B.T. TAG IN THE NORTHWESTERLY FACE. SET A NEW TAG BELOW THE RECOVERED TAG.

FOUND: 5/8" BENT AND LEANING REBAR WITH A MELTED YELLOW PLASTIC CAP IN THE SOUTHWEST QUADRANT WHICH WAS SET IN RECORD [12]. REMOVED SAID REBAR AND CAP.

FOUND: 5/8" REBAR WITH A MELTED YELLOW PLASTIC CAP, BEARS N 24° 23' E 14.25 FEET (N 25° E 14.32 FEET AS PER RECORD [12]).

FOUND: 3 1/4" BENTON COUNTY BRASS CAP AT THE INT-NW CORNER OF THE E.B. HINTON DLC NO. 48 AS PER RECORD [13], BEARS N 48° W 539.64 FEET (N 48° W 539.64' AS PER RECORD [13]). THIS LINE IS THE BASIS OF BEARINGS FOR THIS RESTORATION.

FOUND: 1/2" INSIDE DIAMETER IRON PIPE, BEARS N 21° 43' 30" W 389.07 FEET (S 23° 14' 36" E 388.78 FEET AS COMPUTED FROM RECORD [09]). SAID PIPE IS ON THE NORTHERLY SIDE OF A BURNT OAK FENCE CORNER POST.

NO OTHER RECORD EVIDENCE WAS RECOVERED.

MONUMENT SET (PROCEDURES AND DESCRIPTION):

USED THE BRASS CAP AS RECOVERED FOR THE CORNER MONUMENT.

NEW ACCESSORIES:

SET: REBAR (SEE NOTES), 18" BELOW GROUND SURFACE, BEARS S 61° 51' W 13.29 FEET.

SET: ORANGE FIBERGLASS "SURVEY MARKER" POST 1 FOOT NORTHERLY.

MONUMENT DETAIL

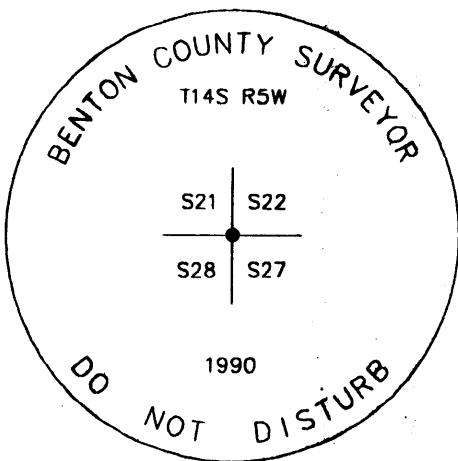

3 1/4" BRASS CAP



SKETCH

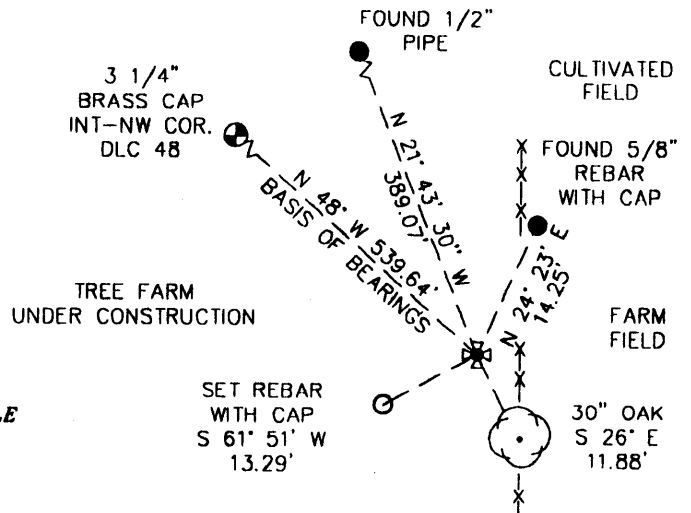

NOTES:

COMPASS DECLINATION IS 20° EAST. ALL MEASURED DISTANCES AND COMPASS BEARINGS ARE TO THE CENTER OF THE OBJECT, UNLESS OTHERWISE NOTED. ALL BEARING TREES ARE PAINTED AND HAVE A B.T. TAG ATTACHED, FACING THE CORNER UNLESS OTHERWISE NOTED. ALL NEW BEARING TREES HAVE A BRASS WASHER (STAMPED "BENTON COUNTY SURVEYOR") ATTACHED TO A SIDE CENTER UNLESS OTHERWISE NOTED. ALL LIVE BEARING TREES HAVE A PLASTIC WASHER (STAMPED "BENTON COUNTY SURVEYOR CORNER RESTORATION") ATTACHED TO THE BACK OF THE TREE OPPOSITE THE CORNER UNLESS OTHERWISE NOTED. ALL SET REBAR ARE 5/8" X 30" AND HAVE A YELLOW PLASTIC CAP (STAMPED "BENTON COUNTY SURVEYOR") ATTACHED TO THE TOP.

THIS DOCUMENT WAS NAMED AND CREATED IN A MANNER SIMILAR TO THE HISTORY FORM. THE NAME OF THE BOILER PLATE IS "MONUMENT". THE BORDER, STAMP AND SKETCH ARE FROM AUTOCAD RELEASE 12.

THIS RESTORATION WAS PERFORMED AT THE DIRECTION AND APPROVAL OF THE BENTON COUNTY/DEPUTY COUNTY SURVEYOR. *AS*

FIRM/AGENCY: BENTON COUNTY SURVEYOR'S OFFICE
ADDRESS: 360 S.W. AVERY AVE. CORVALLIS OR 97333; PH. 757-6821
SURVEYOR: CURTIS J. LIESENFELT
SURVEY CREW: MARK E. ANDERSON

REGISTERED PROFESSIONAL LAND SURVEYOR
Curtis J. Liesenfelt
OREGON
JULY 17, 1986
CURTIS J. LIESENFELT
2213
LICENSE EXPIRES 12/31/1994

DATE 02/06/2000TOWNSHIP 14 SOUTH, RANGE 05 WEST, WILLAMETTE MERIDIAN; SECTION 21 CORNER SOUTHEAST
DONATION LAND CLAIM N/A CORNER _____**COMMON CORNER(S):**

THE SOUTHWEST CORNER OF SECTION 22.
THE NORTHWEST CORNER OF SECTION 27.
THE NORTHEAST CORNER OF SECTION 28.

RECORDS (INFORMATION IN *BOLD ITALICS* IS COUNTY STAFFS' INTERPRETATION OF THE RECORD)

- [01] ORIGINAL GLO SURVEY BY KIMBALL WEBSTER, D.S., APPROVED MAY 5, 1853. *SET A POST WITH 2 BEARING TREES, MEASURED TO THE FACE AND A TRENCH.*
- [02] COUNTY SURVEY NO. 932 NOTES, BY WALTER W. LARSEN, D.C.S., NO DATE GIVEN. *FOUND 1 1/4" SHAFT WITH 3 BEARING TREES, 1 ORIGINAL.*
- [03] COUNTY SURVEY NO. 1858 MAP BY WALTER W. LARSEN, DATED APRIL 17, 1923. *1 1/4" SHAFT WITH 3 BEARING TREES, 1 ORIGINAL.*
- [04] OLD CORNER RESTORATION BOOK NO. 1, PAGE 176, BY WALTER W. LARSEN, DATED APRIL 17, 1923. *SET 1 1/4" SHAFT WITH 3 BEARING TREES, 1 ORIGINAL.*
- [05] CORNER RESTORATION NO. 2236. *THIS IS TRANSCRIBED FROM RECORD [04] AND MAY CONTAIN ERRORS AND OMISSIONS.*
- [06] MAP NO. 14-5-00016 BY BENTON COUNTY, NO DATE GIVEN. *1 1/4" SHAFT WITH 3 BEARING TREES, 1 ORIGINAL.*
- [07] MAP NO. 14-5-00018 BY WALTER W. LARSEN, DATED APRIL 17, 1923. *1 1/4" SHAFT WITH 3 BEARING TREES, 1 ORIGINAL.*
- [08] COUNTY SURVEY NO. 3196, BY RICHARD FAIL, P.L.S., DATED FEBRUARY 28, 1959. *FOUND 1 1/4" SHAFT.*
- [09] COUNTY SURVEY NO. 3244 BY RICHARD FAIL, DATED MAY 16, 1959. *FOUND 1 1/4" SHAFT.*
- [10] COUNTY SURVEY NO. 7404 BY BILLY DAVIS, DATED MAY 12, 1982. *FOUND 1 1/2" SHAFT.*
- [11] CORNER RESTORATION NO. 2236. *THIS IS TRANSCRIBED FROM RECORD [10] AND MAY CONTAIN ERRORS AND OMISSIONS.*
- [12] CORNER RESTORATION NO. 3818 BY DANNA FEHRENBACHER, C.S., DATED SEPTEMBER 18, 1990. *FOUND 1 1/4" SHAFT WITH 2 ACCESSORIES, SET A BRASS DISC WITH 2 NEW ACCESSORIES.*
- [13] CORNER RESTORATION NO. 145848050R2, BY CURTIS J. LIESENFELT, P.L.S., DATED OCTOBER 5, 1990. *FOUND A BRASS DISC.*
- [14] CORNER RESTORATION NO. 145400300R3, BY CURTIS J. LIESENFELT, P.L.S., DATED OCTOBER 5, 1993. *FOUND BRASS DISC WITH 5 ACCESSORIES, SET 1 ACCESSORY.*
- [15] BENTON COUNTY GIS/DEA MAPPING PROJECT, BY NORTHSTAR SURVEYING AND RAY WILSON, D.C.S., DATED JULY, 1997. *FOUND BRASS DISC, ESTABLISHED STATE PLANE CORDINATES FROM RTK/GPS.*

COMMENTS/LOCATION/ETC:**NOTES:**

THIS IS A MICROSOFT WORD 97 DOCUMENT NAMED "45400300" CREATED FROM A BOILER PLATE DOCUMENT NAMED "HISTORY", WHICH HAS A STYLESHEET NAMED "CORNER" ATTACHED TO IT.

FIRM/AGENCY: BENTON COUNTY SURVEYOR'S OFFICE
ADDRESS: 360 S.W. AVERY AVE. CORVALLIS OR 97333; PH. 766-6821
RESEARCH BY: CURTIS J. LIESENFELT, P.L.S.
DATA ENTRY BY: SAME