

C.S. # 111 Cont.  
by Burt Wilkes

Cor. of Secs. 29, 30, 31 &amp; 32 T. 115. R. 6 W.

Set oak stake for cor.  $\frac{1}{2}$ " bolt in qt. bottle 14" under surface, Oct. 5, 1936 by W.C. Galloway  
 (Stump) Fir N. 66° E. 190 chs. dist. 0.19  
 Ash 8" in diam. bears N. 76° 15' E. 1.590 chs. dist. Fork cut.  
 (Double) Oak 6" " " " S. 79° 10' E. 1.205 " " O.K.  
 Oak 10" " " " S. 56° 30' W. 2.310 " " O.K.  
 Oak 5" " " " N. 80° 20' W. 2.510 " " O.K.

Witnessed by Geo. H. Harris.

March 22, 1917.

C.S. 231  
by Burt Wilkes

Cor. of Secs. 4, 5, 8 &amp; 9. T. 12 S., R. 6 W.

Set 1" x 36" Pipe for Cor.

"Oak 12" in diam. bears N. 1° E. 2.665 "2.62"  
 " 12" " " " S. 44½° W. +23"  
 " 36" " " " N. 37½° W. 4.06" "N. 34½° W"  
 Fir 7" " " " S. 67½° W. .951

Witnessed by ~~F.A.~~ S.A. + G.E. Devitt

May 2, 1917

O.K. 1944, W.C.G.

Cor. of Secs. 5, 6, 7 &amp; 8 - T. 12 S., R. 6 W.

Set stone 18" x 10" x 8" for Cor.

"Maple 30" in diam. bears N. 18° W. .14"  
 "Alder 10" " " " S. 32° E. .36"  
 "Alder 8" " " " N. 68° E. .66"  
 "Maple 14" " " " S. 45° W. .810  
 "Cedar 30" " " " N. 53½° E. .840

Same witnesses as above &amp; J.A. Devitt. April 27, 1917

The N.W. Cor. of Wm. Henkle D.L.C. No. 74 T. 12 S., R. 6 W.

Set stone 18" x 16" x 8" for Cor.

Both original stumps agree in bearing and distance

Fir 12" in diam. bears N. 54½° W. .265  
 " 14" " " " S. 35½° W. .470  
 " 16" " " " S. 31° E. .531

Witnessed by S.A. + G.E. Devitt.

May 1, 1917

C.S. #254 cont.  
W.C. Galloway

¼ sec. cor. bet. secs. 26 &amp; 35 T. 14 S. R. 5 W.

Set ¾" iron rod on line between sec. corners.

Ash 9" in dia. bears S. 50° 45' W. 3.565 chs.

Pine 36" " " " N. 21° W. 2.624 "

a ¾" iron pin south at rts. L to sec. line 2.25 chs.

Witnesses F.A. + W.M. Davis June 22, 1917.

¼ sec. cor. bet. secs. 23 &amp; 26 T. 14 S. R. 5 W.

1½" pipe

Pine 40" in dia. bears S. 48° W. .78 chs. stump solid.

Oak 10" " " " S. 67° 45' W. .671 "

Witnesses H.M. + W.B. Elliott, A.J. Harpott B.F. Davis March 27, 1916.

C.S. #

C.S. #

Witnesses

G.A. Sh

Jos. C.

April

by W.C.

$\frac{1}{4}$ -Section corner between sections 23 and 26, Twp. 14 S., R. 5 W. 2241

Reestablishment by W. C. Galloway

March 27, 1916

1 $\frac{1}{2}$ " pipe

Pine 40" in diam bears S 48° W

.78 chains (stump)

Oak 10" in diam bears S 67° 45' W

.671 chains

Witnesses H. M. and W. B. Elliott, A. J. Harpolt, B. F. Davis.

T 145 R 5w SEC. 23 S 1/4 COR.  
 FNO. 3/4" I.D.P. 8" B.6.S. FOR THE COR. THERE IS NO  
 RECORD OF THIS BEING SET. BUT CS # 3716 RECOVERS  
 4 ALKPTS IT  
 AN OAK STUMP 18" IN DIAM. LYING ALMOST HORIZONTAL  
 IN A SW'y DIRECTION. THE NE 1/4 END OF THE BASE  
 BEARS S 67° 30' W ~ 44.6 (10" S 67° 40' W ~ 44.29 CS # 1382)  
 THE STUMP HAS A ROTTED OUT FACE ON ITS SE'y SIDE  
 AS RECOVERED. A SQ. NAIL IN THE TOP AS RE-  
 COVERED (NAIL N. CS # 1382) + A ROD NAIL IN THE  
 SW'y END. AS RECOVERED (SET NAIL IN STUMP CS # 3716)  
 SFT A B.T. TAG ON THE NE'y END.  
 3/4" BEM. CO. B.C. AT THE NE COR. OF THE WILLIAM  
 COYLE OLC NO. 12 IN T 145 R 5w AS PER COR. REST NO.  
 3839. BEARS N 88° 20' W ~ 1980.93 (N 89° 33' W ~ 1981.32  
 MAP NO. 14-5-00017)  
 3/8" x 1/4" I. BAR 4" B. GALV. SUR. BEARS N 21° W ~ 1328.32  
 (N 0° 02' W ~ 1328.71 MAP NO. 14-5-00017). THE I. BAR IS  
 NO OTHER RECORD BEARING OBJECTS WERE RECOVERED  
 SET. 2" ID x 36" LONG IRON PIPE 4" B.C.S.  
 STAMPED AS SHOWN. CENTERED OVER THE RECOVERED  
 3/4" PIPE PIPE STONES AROUND THE NEW S.D.M.  
 SET. 5/8" x 30" REBAR 0 A Y.P.C. MNO. BENTON COUNTY SUR -  
 VECTOR 4" B. GALV. SUR. BEARS N 8° 45' W ~ 4930'.  
 THE REBAR IS 5.5' E'y FROM THE E'y F.A.P. ON OLD RIVER  
 RD. (CO. RD. NO. 45070).

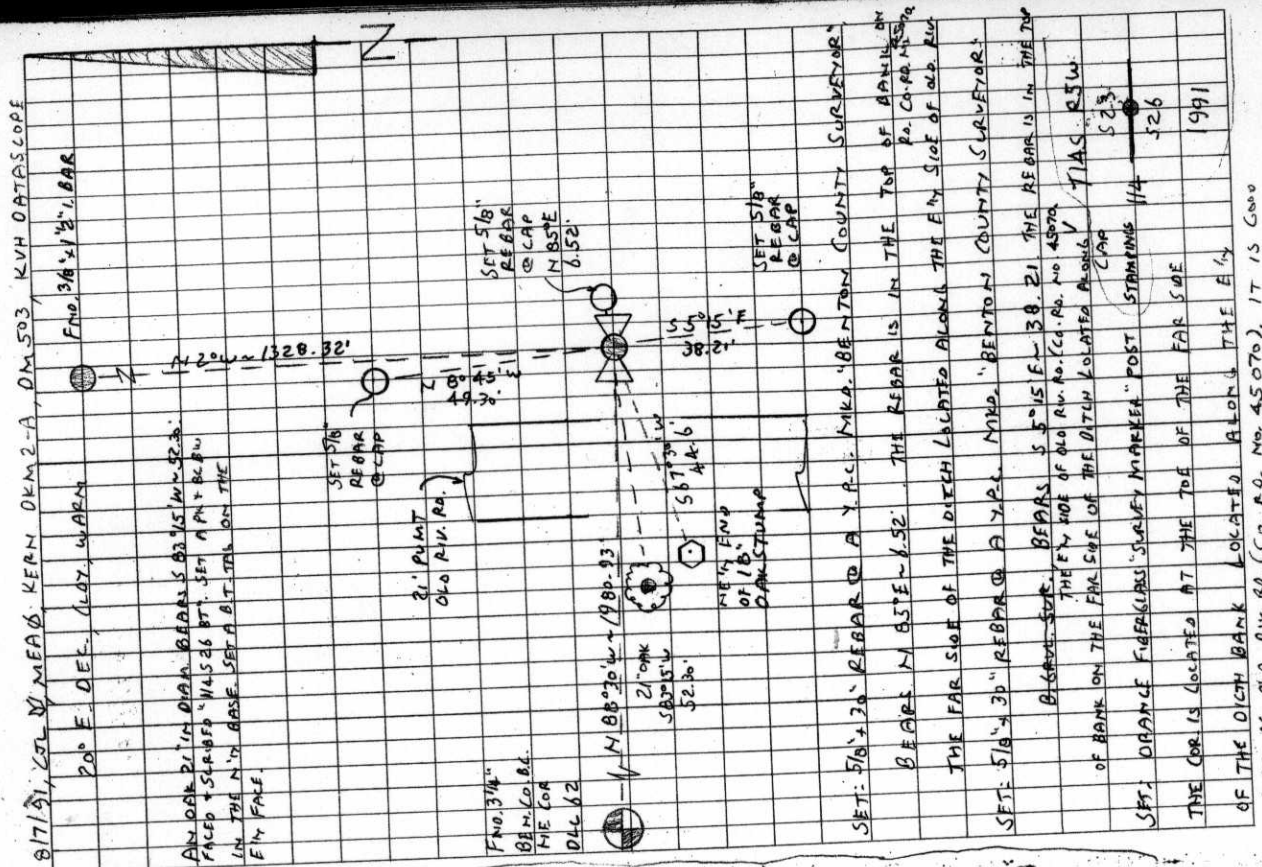

81751, COL W. MEAD, KERN DEM 2-A, DM 503, KVM DATASCOPE  
 20° E. DEE. (LOT. WARM)  
 AN OAK 21" IN DIA. BEARS S 37° 15' W ~ 52.3.  
 FACED + SFT 5/8" REBAR @ CAP. SET A P.M. + B.C.W.  
 IN THE N'y BASE SET A BIT TAG ON THE  
 E'y FACE.  
 2" PUMIT  
 OLD RIVER RD.  
 FNO. 3/4"  
 BEM. CO. B.C.  
 THE COR.  
 044.62  
 N 88° 20' W ~ 1980.93  
 2" OAK  
 SFT 5/8"  
 REBAR  
 @ CAP  
 N 89° 33' W  
 52.30.  
 MEY FMP  
 OF 18"  
 CAP STUMP  
 SET 5/8"  
 REBAR  
 @ CAP  
 SET 5/8"  
 REBAR  
 @ CAP  
 SET 5/8" x 30" REBAR 0 A Y.P.C. MNO. BENTON COUNTY SURVEYOR  
 BEARS N 8° 45' W ~ 4930'. THE REBAR IS IN THE TOP OF BANK ON  
 R.D. COR. RD. NO. 45070  
 THE FAR SIDE OF THE DITCH LOCATED ALONG THE E'y SIDE OF OLD RIVER  
 SET. 5/8" x 30" REBAR 0 A Y.P.C. MNO. BENTON COUNTY SURVEYOR  
 BEARS S 5° 15' E ~ 38.21. THE REBAR IS IN THE TOP  
 OF BANK ON THE FAR SIDE. BEARS S 5° 15' E ~ 38.21. THE REBAR IS IN THE TOP  
 OF BANK ON THE FAR SIDE OF THE DITCH LOCATED ALONG THE E'y SIDE OF OLD RIVER  
 SET. ORANGE FIDELCLASS SURVEY MARKER "POST STAMPING 114  
 523  
 526  
 1991  
 THE COR IS LOCATED AT THE TOP OF THE FAR SIDE  
 OF THE DITCH BANK LOCATED ALONG THE E'y  
 SIDE OF OLD RIVER RD. (CO. RD. NO. 45070). IT IS 6000  
 FOR PREMARKING 4605 CONTROL

TOWNSHIP 14 S RANGE 5 W SECTION 23 D.L.C. \_\_\_\_\_ CORNER S 1/4  
 DATE 8/7/91 CORNER RESTORATION FIELD BOOK NUMBER 11 PAGE(S) 9

**CORNER DESIGNATION:**

THE QUARTER CORNER COMMON TO SECTIONS 23 AND 26,  
 IN T 14 S, R 5 W, WILLAMETTE MERIDIAN.

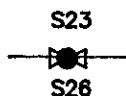

- \_\_\_\_\_ CONDITION REPORT ONLY
- \_\_\_\_\_ REFERENCED OUT
- XX RENEWED
- \_\_\_\_\_ SURVEYED IN

**LOCATION AND COMMENTS:**

THE CORNER IS LOCATED AT THE TOE OF THE FAR SIDE OF THE DITCH BANK LOCATED ALONG THE EASTERLY SIDE OF OLD RIVER ROAD (COUNTY ROAD NO. 45070).

**PREVIOUS RENEWALS/SURVEYS, ETC.:**

- ORIGINAL GLO SURVEY BY KIMBALL WEBSTER DATED MAY 5, 1853.
- OLD COUNTY SURVEY NO. 254 BY W.C. GALLOWAY DATED MARCH 27, 1916.
- OLD CORNER RESTORATION BOOK NO. 1 PAGE 120 BY W.C. GALLOWAY DATED MARCH 27, 1916.
- CORNER RESTORATION NO. 2241 BY W.C. GALLOWAY DATED MARCH 27, 1916.
- COUNTY SURVEY NO. 569 BY W.C. GALLOWAY DATED OCTOBER 26, 1916.
- MAP NO. 14-5-00017 BY W.C. GALLOWAY DATED OCTOBER 30, 1916.
- COUNTY SURVEY NO. 1858 BY WALTER W. LARSEN DATED APRIL 17, 1923.
- COUNTY SURVEY NO. 1362 BY W.C. GALLOWAY DATED JANUARY 6, 1938.
- COUNTY SURVEY NO. 1827 BY W.C. GALLOWAY DATED JUNE 8, 1943.
- COUNTY SURVEY NO. 3718 BY FRED LEMKE DATED DECEMBER 1, 1962.

**MONUMENTS AND ACCESSORIES FOUND (CONDITION AND SOURCE):**

- FOUND: 3/4" INSIDE DIAMETER IRON PIPE 8" BELOW GROUND SURFACE, FOR THE CORNER. THERE IS NO RECORD OF THIS BEING SET BUT COUNTY SURVEY NO. 3718 RECOVERS AND ACCEPTS IT.
  - FOUND: AN OAK STUMP 18" IN DIAMETER LYING ALMOST HORIZONTALLY IN A SOUTHWESTERLY DIRECTION. THE NORTH-EASTERLY END OF THE BASE BEARS S 67° 30' W 44.8 FEET (10" DIAM. S 67° 40' W 44.29 FEET COUNTY SURVEY NO. 1362). THE STUMP HAS A ROTTED OUT FACE ON ITS SOUTHEASTERLY SIDE AS RECOVERED, A SQUARE NAIL IN THE TOP AS RECOVERED (NAIL N. COUNTY SURVEY NO. 1362) AND A 60D NAIL IN THE SOUTH-WESTERLY END AS RECOVERED (NAIL IN STUMP COUNTY SURVEY NO. 3718). SET A B.T. TAG ON THE NORTHEASTERLY END.
  - FOUND: 3 1/4" BENTON COUNTY BRASS CAP AT THE NORTHEAST CORNER OF THE WILLIAM COYLE DLC NO. 62, IN T 14 S, R 5 W, AS PER CORNER RESTORATION NO. 3839, BEARS N 88° 30' W 1980.93 FEET (N 89° 33' W 1981.32 FEET MAP NO. 14-5-00017).
  - FOUND: 3/8" X 1 1/2" IRON BAR 4" BELOW GRAVEL SURFACE, BEARS N 2° W 1328.32 FEET (N 0° 02' W 1328.71 FEET MAP NO. 14-5-00017).
- NO OTHER CORNER BEARING OBJECTS WERE RECOVERED.

**MONUMENT DETAIL**

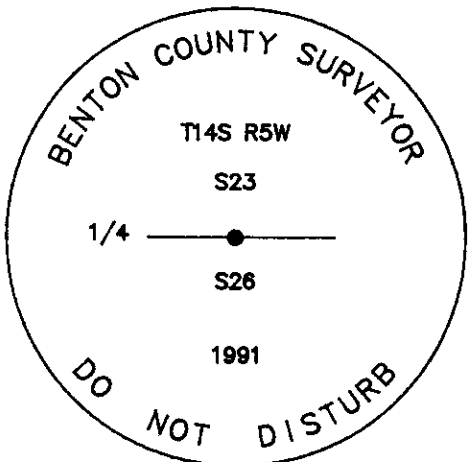

3 1/4" BRASS CAP

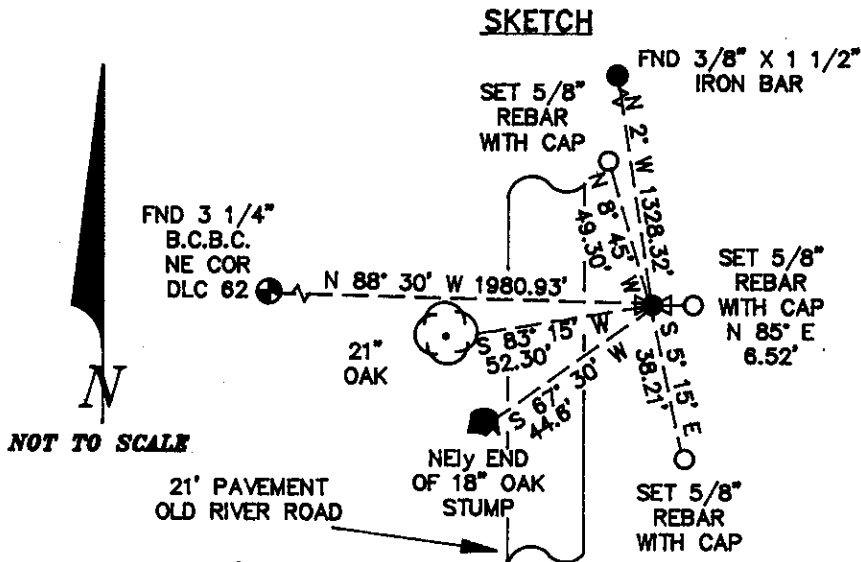

**MONUMENT SET (PROCEDURES AND DESCRIPTION):**

SET: 2" INSIDE DIAMETER X 36" LONG IRON PIPE WITH A 3 1/4" BENTON COUNTY BRASS CAP, STAMPED AS SHOWN, 4" BELOW GROUND SURFACE, CENTERED OVER THE RECOVERED 3/4" PIPE. PILED STONES AROUND THE NEW MONUMENT.

**NEW ACCESSORIES:**

- SET: 5/8" X 30" REBAR WITH A YELLOW PLASTIC CAP MARKED "BENTON COUNTY SURVEYOR", 4" BELOW GRAVEL SURFACE, BEARS N 8° 45' W 49.30 FEET. THE REBAR IS 5.5 FEET EASTERLY FROM THE EASTERLY EDGE OF PAVEMENT ON OLD RIVER ROAD (COUNTY ROAD NO. 45070).
- SET: 5/8" X 30" REBAR WITH A YELLOW PLASTIC CAP MARKED "BENTON COUNTY SURVEYOR", BEARS N 85° E 6.52 FEET. THE REBAR IS IN THE TOP OF BANK ON THE FAR SIDE OF THE DITCH LOCATED ALONG THE EASTERLY SIDE OF OLD RIVER ROAD (COUNTY ROAD NO. 45070).
- SET: 5/8" X 30" REBAR WITH A YELLOW PLASTIC CAP MARKED "BENTON COUNTY SURVEYOR", BEARS S 5° 15' E 38.21 FEET. THE REBAR IS IN THE TOP OF BANK ON THE FAR SIDE OF THE DITCH LOCATED ALONG THE EASTERLY SIDE OF OLD RIVER ROAD (COUNTY ROAD NO. 45070).
- AN OAK 21" IN DIAMETER BEARS S 83° 15' W 52.30 FEET. FACED AND SCRIBED "1/4 S26 BT". SET A PK NAIL AND B.C.B.W. IN THE NORTHERLY BASE. SET A B.T. TAG ON THE EASTERLY FACE.
- SET: ORANGE FIBERGLASS "SURVEY STAKE" POST 1 FOOT WESTERLY.

**NOTES:**

B.C.B.W. IS A BRASS WASHER STAMPED "BENTON COUNTY SURVEYOR". COMPASS DECLINATION IS 20° EAST. ALL MEASURED DISTANCES AND COMPASS BEARINGS ARE TO THE CENTER OF THE OBJECT, UNLESS OTHERWISE NOTED.

THIS RESTORATION WAS PERFORMED AT THE DIRECTION AND APPROVAL OF THE BENTON COUNTY SURVEYOR. *[Signature]*

**FIRM/AGENCY:** BENTON COUNTY SURVEYOR  
**ADDRESS:** 360 S.W. AVERY AVE. CORVALLIS OR. 97333; PH. 757-6821  
**SURVEY CREW:** CURTIS J. LIESENFELT & MARK E. ANDERSON  
**WITNESS:**

**REGISTERED  
 PROFESSIONAL  
 LAND SURVEYOR**

*Curtis J. Liesenfelt*

**OREGON  
 JULY 17, 1986  
 CURTIS J. LIESENFELT  
 2213**