

T145 ASW SEC 13 S 1/4

B# 11 090000' 959.82 959.82 (980.33)

006' 30" (3) 69.30' Fwd 1 1/2" IRID

Fwd 1 1/2" IRID, BEARS N 87° 58' 30" W ~ 69.30' (WEST ~ 69.30')

3/4" / ROD @ A 1 1/2" NOT ON TOP, BEARS S 88° 03' 30" E ~ 890.52' (N 89° 23' E ~ 891.00' LINN CO. SURVEY NO. 1429). THREE

IS ALSO A 1 1/4" IRID @ THE TOP OF BENTON'S E-NE 1/4 THE STRAIGHT BASE OF THE PIPE IS "D" IS E-NE 1/4 FROM THE

3/4" / ROD THE 3/4" / ROD IS 1' 5 1/4" FROM A WOODEN GR POST TO A 1 1/4" x 1 1/4" L.W. + B.W. F.W.C.

NO OTHER RECORD BEARING OBJECTS WERE RECOVERED.

1/8" B.C.S. SET: 2" / D x 3/8" / LONG IRON PIPE @ A 3 1/4" B.C.S. STAMPED AS SHOWN AT THE RECORD GNILE + DIST, AS SHOWN ON

LINN CO. SURVEY NO. 1429, FROM THE RECOVERED 1/4" I.O.I.P. SET: 5/8" x 30" REBAR @ A 7.92. MKD. "BENTON COUNTY SURVEYOR" 20" B.C.S. BEARS N 9° E ~ 9.77' THE

REBAR IS 3' 5" FROM THE S'Y EDGE OF A MINT FIELD

1 5/8" x 30" REBAR @ A 7.92. MKD. "BENTON COUNTY SURVEYOR" 20" B.C.S. BEARS S 85° 30' E ~ 46.15'

" 5/8" x 30" REBAR @ A 7.92. MKD. "BENTON COUNTY SURVEYOR" 20" B.C.S. BEARS S 76° W ~ 16.41'

" ORANGE FEDERATION'S "SURVEY STAKE" POST 1' 5 1/4"

THE COR IS LOCATED IN LINN CO. BY THE S'Y EDGE OF AN ACTIVE DIRT FARM 10' WIDE + 95' W'LY FROM WOODEN P.P. # 135000, 17 IS GOOD FOR PRE-MARKING + GPS CONTROL.

7/23/91, GARY J. MEND, KERN DEMED, DM503, KUN DATASCOPE 200 E. DEC., SUN WYOMING RECORD HQ FROM A 1 1/4" PIECE FOR 10' BENTON'S E-NE 1/4 FROM L.W. CON. POST TO A 1 1/4" x 1 1/4" L.W. + B.W. F.W.C.

17 24' @ REC. + POST FROM #1

MINT FIELD

SET 5/8" REBAR @ CAP 14 9° E 9.77'

00' 13" (08' 30" LINN CO. SURVEY # 1429)

NOT 5/8" W ~ 69.30' (WEST ~ 69.30' LINN CO.) SURVEY NO. 1429

5 88° 03' 30" E ~ 890.52'

SET 5/8" REBAR @ CAP

SET 5/8" REBAR @ CAP 5 85° 30' E 46.15'

CULTIVATED FIELD

STAMPINGS

7145 ASW 513 524 1991 P.L.S. 2013

145640400

BENTON COUNTY CORNER RESTORATION FORM

3969

TOWNSHIP 14 S RANGE 5 W SECTION 13 D.L.C. CORNER S 1/4
DATE 7/23/91 CORNER RESTORATION FIELD BOOK NUMBER 9 PAGE(S) 74

CORNER DESIGNATION:

THE QUARTER CORNER COMMON TO SECTIONS 13 AND 24, IN T 14 S, R 5 W, WILLAMETTE MERIDIAN.

- S13 CONDITION REPORT ONLY
S24 REFERENCED OUT
XX RENEWED
SURVEYED IN

LOCATION AND COMMENTS:

THE CORNER IS LOCATED IN LINN COUNTY, IN THE SOUTHERLY EDGE OF AN ACTIVE DIRT FARM ROAD 10 FEET WIDE AND 95 FEET WESTERLY FROM WOODEN POWER POLE NO. 135000.

PREVIOUS RENEWALS/SURVEYS, ETC:

ORIGINAL GLO SURVEY BY KIMBALL WEBESTER DATED MAY 5, 1853.
LINN COUNTY CORNER RESTORATION BOOK NO. 2 PAGE 116 BY CHARLES H. LEONARD DATED MAY 30, 1916.
LINN COUNTY SURVEY NO. 635 BY CHARLES H. LEONARD DATED MAY 29-31, 1916.
LINN COUNTY SURVEY NO. 702 BY CHARLES H. LEONARD DATED NOVEMBER 23-24, 1917.
COUNTY SURVEY NO. 2331 BY W.C. GALLOWAY DATED FEBRUARY 1, 1936.
LINN COUNTY SURVEY NO. 1429 BY G.E. WHITCOMB DATED NOVEMBER 3-4, 1939 AND APRIL 17-18, 1940.

MONUMENTS AND ACCESSORIES FOUND (CONDITION AND SOURCE):

FOUND: 1 1/2" INSIDE DIAMETER IRON PIPE, BEARS N 87° 56' 30" W 69.30 FEET (WEST 69.30 FEET LINN COUNTY SURVEY NO. 1429).
FOUND: 3/4" IRON ROD WITH A 1" SQUARE NUT ON TOP, BEARS S 88° 03' 30" E 890.52 FEET (N 89° 53' E 891.00 FEET LINN COUNTY SURVEY NO. 1429). THERE IS ALSO A 1 1/4" INSIDE DIAMETER IRON PIPE WITH THE TOP 10" BENT 0.3 FEET EAST-NORTHEASTERLY. THE STRAIGHT BASE OF THE PIPE IS 0.15 FEET EAST-NORTH-EASTERLY FROM THE 3/4" IRON ROD. THE 3/4" IRON ROD IS 1 FOOT SOUTHWESTERLY FROM A WOODEN CORNER POST TO A NORTHERLY AND EASTERLY WOVEN AND BARBED WIRE FENCE.

NO OTHER RECORD BEARING OBJECTS WERE RECOVERED.

MONUMENT DETAIL

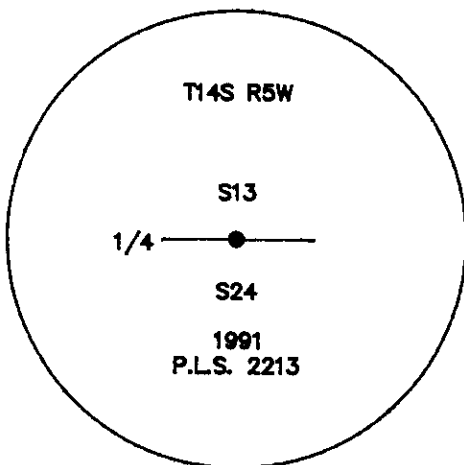

3 1/4" BRASS CAP

SKETCH

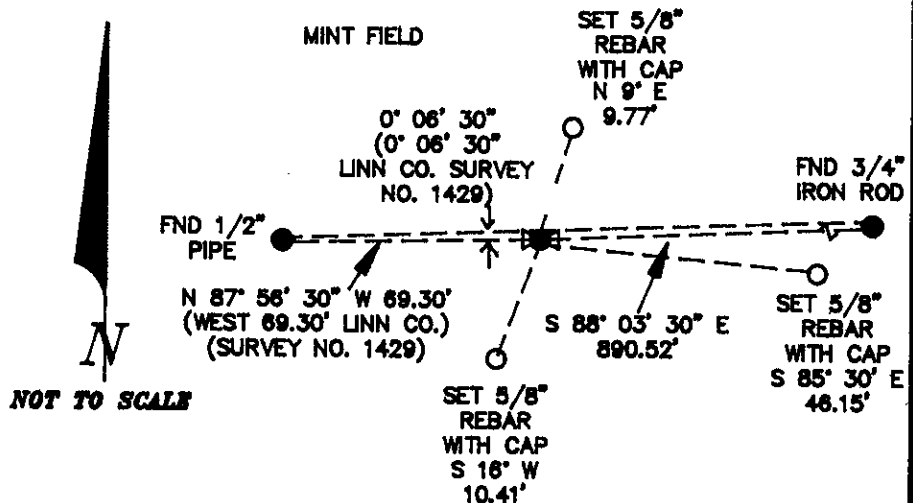

MONUMENT SET (PROCEDURES AND DESCRIPTION):

SET: 2" INSIDE DIAMETER X 36" LONG IRON PIPE WITH A 3 1/4" BRASS CAP, STAMPED AS SHOWN, 18" BELOW GROUND SURFACE, AT THE RECORD ANGLE AND DISTANCE FROM THE RECOVERED 1 1/2" INSIDE DIAMETER IRON PIPE, AS SHOWN ON LINN COUNTY SURVEY NO. 1429.

NEW ACCESSORIES:

- SET: 5/8" X 30" REBAR WITH A YELLOW PLASTIC CAP MARKED "BENTON COUNTY SURVEYOR", 20" BELOW GROUND SURFACE, BEARS N 9° E 9.77 FEET. THE REBAR IS 3 FEET SOUTHERLY FROM THE SOUTHERLY EDGE OF A MINT FIELD.
SET: 5/8" X 30" REBAR WITH A YELLOW PLASTIC CAP MARKED "BENTON COUNTY SURVEYOR", 20" BELOW GROUND SURFACE, BEARS S 85° 30' E 46.15 FEET.
SET: 5/8" X 30" REBAR WITH A YELLOW PLASTIC CAP MARKED "BENTON COUNTY SURVEYOR", 20" BELOW GROUND SURFACE, BEARS S 18° W 10.41 FEET.
SET: ORANGE FIBERGLASS "SURVEY STAKE" POST 1 FOOT SOUTHERLY.

NOTES:

B.C.B.W. IS A BRASS WASHER STAMPED "BENTON COUNTY SURVEYOR". COMPASS DECLINATION IS 20° EAST. ALL MEASURED DISTANCES AND COMPASS BEARINGS ARE TO THE CENTER OF THE OBJECT, UNLESS OTHERWISE NOTED.

THIS RESTORATION WAS PERFORMED AT THE DIRECTION AND APPROVAL OF THE BENTON COUNTY SURVEYOR.

FIRM/AGENCY: BENTON COUNTY SURVEYOR
ADDRESS: 360 S.W. AVERY AVE. CORVALLIS OR. 97333; PH. 757-6821
SURVEY CREW: CURTIS J. LIESENFELT & MARK E. ANDERSON
WITNESS:

REGISTERED PROFESSIONAL LAND SURVEYOR
Curtis J. Liesenfelt
OREGON
JULY 17, 1986
CURTIS J. LIESENFELT
2213