

CST Road # 359 S.S.W. corner of Robt. D. Grimsley Ct. # 49 T. 13 S. R. 5 W.
 Stone 6" x 10" x 9" already set.
 In fence row both N, S, & E.

CS. # 22

D. Wilkes
Dep. CS.

Witness Hugh Taylor April 28, 1915.
 Cor. to Secs. 34 & 35 on 3rd std. parallel T. 13 S. R. 5 W.

Set 3/4" pipe

Ash 8" bears S. 65° 35' W. 1.848 chs.
 Forked, 14" " N. 62° W. 1.414 "

Witness Hugh Taylor April 28, 1915

Cor to secs. 2 & 3 on 3rd std. parallel T. 14 S. R. 5 W.

Set 3/4" pipe

Ash 15" bears N. 24° 22' W. 8.806 chs.

Witness Hugh Taylor April 28, 1915.

1/4 sec. cor. on S. of sec. 35 3rd std. parallel T. 13 S. R. 5 W.

Set 3/4" pipe

Ash 32" in dia. bears N. 6° E. .717 chs.
 " 11" " " " N. 44° 30' W. .477 "

Witness Hugh Taylor April 28, 1915.

1/4 sec. cor. on N. of sec. 2-3rd std. parallel T. 14 S. R. 5 W.

Set 3/4" pipe S.E. oak gone was in field.

Oak 10" bears S. 33° 15' E. .428 chs.

" 10" " S. 50° W. 2.25 " std.

Witness Hugh Taylor April 24, 1915.

Cor. to secs. 35 & 36 on 3rd std. parallel T. 13 S. R. 5 W.

Set 3/4" pipe N.W. oak stump

Oak 24" bears N. 15° E. 3.27 chs. std.

" 8" " N. 15° W. 3.871 "

Witness Hugh Taylor April 24, 1915.

Cor. to secs. 1 & 2 on 3rd std. parallel T. 14 S. R. 5 W.

Set 3/4" pipe

Ash 8" bears S. 77° W. 3.20 chs. std.

Witness Hugh Taylor April 28, 1915

1/4 sec. cor. on N. of sec. 1 T. 14 S. R. 5 W.

Set a 3/4" pipe Maple stump close check.

Ash 13" bears S. 51° 15' W. .582 chs.

" 11" " N. 44° 40' W. .677 "

CS # 24

CS # 242 Cor. to secs. 27, 28, 33 & 34 T. 14 S. R. 5 W.

Set 1 1/4" pipe removed a stump

Oak 10" bears N. 20° E. 1.00 chs. std.

" 24" " S. 72° 30' E. 3.356 "

" 14" " S. 86° W. 1.37 " "

" 18" " N. 42° 15' W. .75 " "

Witness Hugh Taylor May 17 1915.

1/4 sec. cor. between secs. 27 & 34 T. 14 S. R. 5 W.

Set 1 1/4" pipe 11" oak stump

Ash 11" bears N. 67° E. 4.77 chs. std. One taken from line marked. Ash is yellow and 40" in dia.

Witness J. M. Faris & Miller June 8, 1915.

$\frac{1}{4}$ -Section corner on N. of Section 1, Twp. 14 S., R. 5W.

2193

Reestablishment by W. C. Galloway

April 29, 1915

Set a $\frac{3}{4}$ " Pipe Maple stump close check
Ash 13" in diam bears S. $51^{\circ} 15'$ W
Ash 11" in diam bears N $44^{\circ} 40'$ W

.582 chs

.677 chs

Witness High Taylor

Steven S. Senkovich (BLM)

1-23-63

Fd $\frac{3}{4}$ " I.P. below surface, drove USAE brass cap riveted to top of $1\frac{1}{4}$ "x36" I.P.
over $\frac{3}{4}$ " I.P.

Ash 13" Gone

Ash 11" Gone

Oak 30" in diam bears S 62° W 58.7 ft.

Stub, guyed, power pole with 10d galv. nail bears N 6° W 9.68 ft.

SEE T13S RSW SBL 36

2159

T14S R5W SECTION 1 NORTH QUARTER CORNER

THE CORNER INFORMATION IS IN THE T¹⁴~~13~~S R5W FILE IN THE CORNER
RESTORATION CORRESPONDENCE FILE DRAWER (CJL 7/18/90).

1/4 S1
7145 R5W
SC

CORNER HISTORY		T 14S, R 5W		SECTION 1 D.L.C.	CORNER N 1/4 CORNER	# 40700
NO.	DATE	SOURCE	SURVEYOR	MONUMENTS AND ACCESSORIES	COMMENTS	
1	9/18/1854	GLO	JAMES FREEMAN	SET Post 2 MAPLE BT'S		1
②	MONIE GIVEN	OLD CO. RD. NO. 359	W.C. GALLOWAY	3/4" PIPE @ 2 ASH BT'S	FB 18 PAGE 79	2
③	4/29/1915	OLD COR. BOOK #1 PAGE 74	W.C. GALLOWAY	SET A 3/4" PIPE, 2 ASH BT'S	MAPLE STUMP CLOSE CHECK	3
						4
④	4/1915	MAP # 13-5-00017	W.C. GALLOWAY	" " " "	CS ROAD #359	5
						6
⑤	4/29/15	COR REST 2133	" "	SET A 5/4" PIPE, MAPLE STUMP CLOSE, 2 ASH BT'S	TRANS. COPY OF REC ③	7
⑥	7/1934	MAP NO. 14-5-00001	BEN. CO. SURV. OFF.	3/4" PIPE		8
⑩	1/24/1965	COR REST CORRES F.1E	STEVEN S SENKOVICH	SET 1 1/2 X 36" I.P. OVER RECOVERED 3/4" I.P., MARKED	OAK BT, 1 POWER POLE WITH 100 PINNACLES	9
						10
⑪	1/23/65	REST. 2193	" " "	FD 3/4" I.P. SET 1/4" I.P. WITH BRASS CAP OVER 2 ASH GONE NEW OAK & BP	TOP TRANS. FROM REC ⑩	11
						12
⑬	11/15/90	COR REST 2159	DANNA L. FENRENBACH	2 SET 2" X 36" IP WITH 3/4" BC AT RECORD DIST FROM THE RECOVERED BEARING OBJECTS		13
						14
⑭	7/18/90	INDEX CARD 2159	CURTIS J. LIESENFELT			15
⑯	7/12/1922	CS # 834	WALTER W. LARSEN	NO MON. DESC.	FB 72/20	16
⑰	7/1922	MAP NO. 13-495-00005	BEN. CO. SURV. OFF.	3/4" PIPE		17
						18
⑱	MONIE GIVEN	CS # 1233	W.C. GALLOWAY	NO MON. DESC.	FB 77/5	19
						20
* 1	⑲	GPS SKYCHART	BEN. CO. SURV. OFF.	FNO. 3/4" BEN. CO. B.C.		21
						22
"	⑳	CCR # B	CURT LIESENFELT	" " " " "		23
						24
						25
						26
						27
						28
						29
						30
						31

REPORT OF SURVEY MONUMENT RECOVERY (OR ESTABLISHMENT)

State OREGON	Station Name (or number) 135 North $\frac{1}{4}$ Cor. Sec. 1, T 14 S, R 5 W.
County BENTON	Oregon North N 275713.18 E 1284121.73

Center Mark is: ----- Agency: U.S. Engineers

Stamped(not cast): " $\frac{1}{4}$ S 1, 1963 "

Present Condition: Good

Monument Description: A USAE brass cap riveted to the top of a 1 $\frac{1}{4}$ " x 36" I.P. driven directly over the 3/4" I.P. set in Co. Survey # 245, Benton Co. The cor. is on the North side of a lane, 1' W. of a large fence post at the West end of a fence. A guyed, stub power pole, with a 10 d galv. finish nail bears N 6 W, 9.68', a 30" Oak on So. side of lane, with blades on East side bears S 62 W, 58.7'. I deposited several chunks of broken concrete around the pipe and disk, and set a 2" x 2" x 4" white post beside the cor. Orig. BT's gone.

Recovered (or set) By: Clark Field Book No.: Date: 1-22-63

From Town of Monroe, Ore. Station is most easily reached by following: HWY # 99N No. 5.5 mi. to Bruce cor., at Patton's Market. Turn Rt. and go East on Co. road 1.55 mi. to the bridge across the old channel of the Long Tom River. Continue South & East 0.8 Mi. to end of Co. Road at a cross roads. Continue East about 660' on a lane to the $\frac{1}{4}$ cor. on the left, beside a large fence post at the West end of a very brushy fenceline. This cor. is 531.87' and S 89° 57' E from the Standard $\frac{1}{4}$ cor. on the So. side of S 36, T 13 S, R 5 W.

Trenholm Co.
Williamette R.

RUBBED IMPRESSION OF STATION MARK

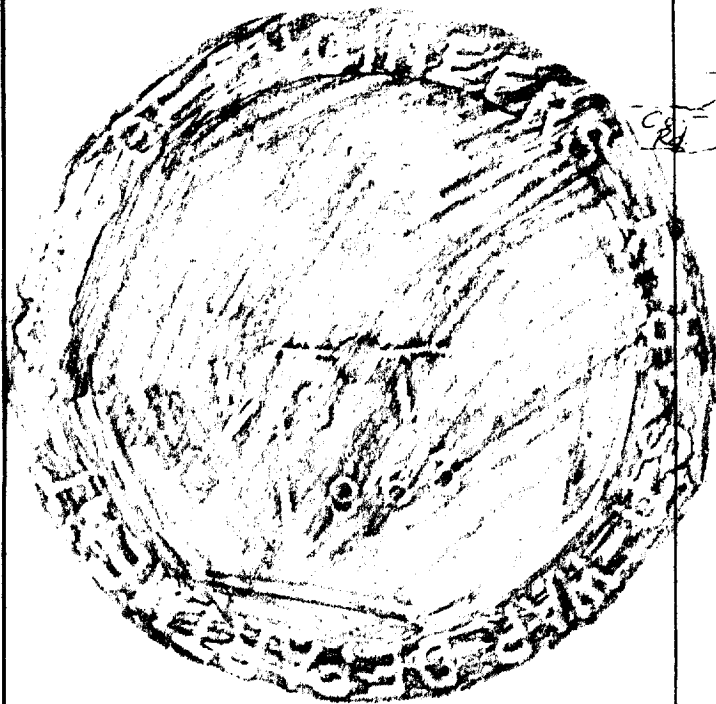

SKETCH OF STATION AND REFERENCE TIES

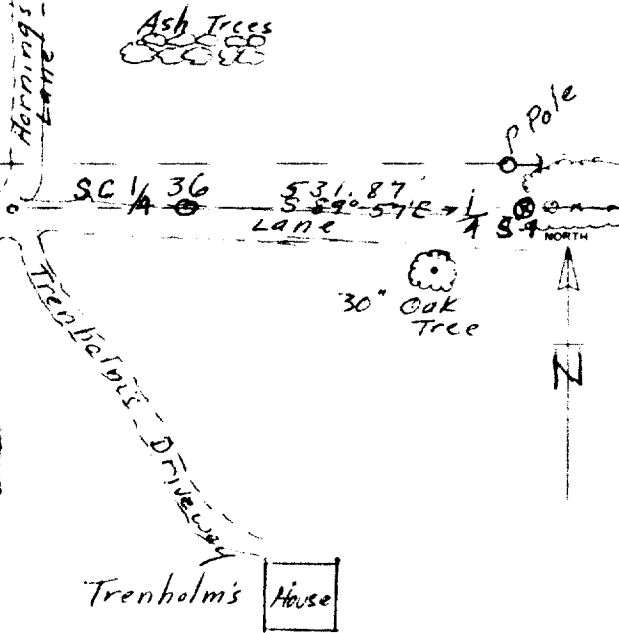

NOTE: Describe reference marks in detail, giving distances and bearings. If monumented, describe them in detail on reverse side of sheet giving same information as shown above.

Reported By: Steven S. Senkovich Date: 1-22-63

CADASTRAL RETRACEMENT RECORD

INDEX

CORNER: North $\frac{1}{4}$ cor. Section 1	TWP. 14 S	R. 5 W
From Original G. L. O. Field Notes, Dated:	Evidence Found: 19	
Corner:	NONE	
Witness:	Evidence Found: 1-23-63 19 63	
From Reestablishment Field Notes, Dated: Oct. 1915 and July 1934 (CS # 245)	Evidence Found: 1-23-63 19 63	
Corner: A $\frac{3}{4}$ " I.P.	Fd. the $\frac{3}{4}$ " I.P. at the West side of a large fence post at the West end of a very brushy fenceline, buried about 1' below the ground. The fence runs along the North side of a private lane. Fd. no trace of the BT's.	
Witness: Ash, 13", S 51-15 W, .582 ch.		
Marks: Ash. 11", N 44-40 W, .677 ch.		

RETRACEMENT NOTES: Checked this cor. out with the adjacent corners shown in CS # 245, then drove a USAE brass cap riveted to the top of a $1\frac{1}{2}$ "x36" I.P. directly over the $\frac{3}{4}$ " I.P. The disk is stamped:

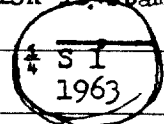

The corner is on the North side of a lane.

A stub, guyed, power pole with a 10d galv. finish nail on the East side BRs. N 6 W, 9.68'.
 A 30" Oak tree on the South side of the lane, with blazes on the East side, BRs. S 62 W, 58.7 ft.
 I deposited several pieces of broken concrete around the monument and set a 2"x2"x48" white post.

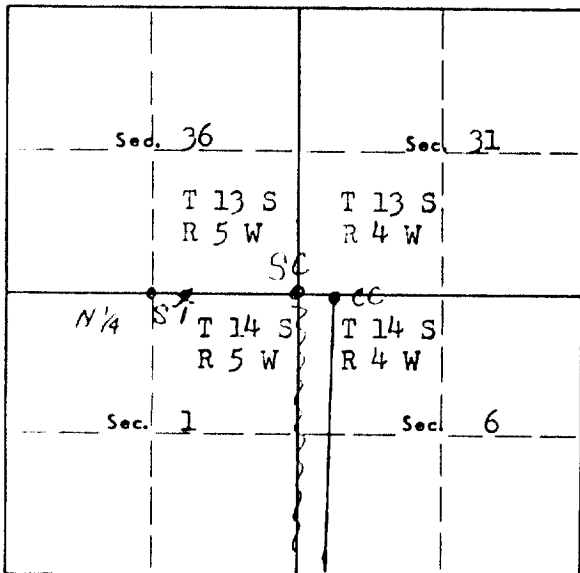

Date: 1-23-63	Signature & Title: <i>Steven S. Senkovich</i> Steven S. Senkovich Su. Iv.
---------------	--

BENTON COUNTY CORNER RESTORATION FORM

3846

SECTION 1 TOWNSHIP 14 S RANGE 5 W DLC _____ CORNER N 1/4

DATE 11/15/90 CORNER RESTORATION FIELD BOOK NUMBER 9 PAGE 16

CORNER DESIGNATION:

THE NORTH QUARTER CORNER FOR SECTION 1,
IN T 14 S, R 5 W, WILLAMETTE MERIDIAN.

THIRD STANDARD
PARALELL SOUTH

1/4 S1

_____ CONDITION REPORT ONLY

_____ REFERENCED OUT

XX RENEWED

_____ SURVEYED IN

LOCATION AND COMMENTS:

THE CORNER IS LOCATED IN THE NORTHERLY WHEEL TRACK OF A LIGHTLY GRAVELLED FARM ROAD APPROXIMATELY 680 FEET EASTERLY FROM HORNING LANE (PRIVATE ROAD NO. 3218) AND 12 FEET NORTHERLY FROM A TEMPORARY EAST-WEST WOVEN WIRE FENCE.

PREVIOUS RENEWALS/SURVEYS, ETC.:

ORIGINAL GLO SURVEY BY JAMES FREEMAN IN 1853.
CORNER RESTORATION NO. 2193 BY W.C. GALLOWAY ON APRIL 29, 1915.
CORNER RESTORATION NO. 2193 BY STEVEN S. SENKOVICH ON JANUARY 23, 1963.

MONUMENTS AND ACCESSORIES FOUND (CONDITION AND SOURCE):

FOUND: A FINISH NAIL IN THE EASTERLY BASE OF A WOODEN POWER POLE (NO. P109-2) BEARS N 4° E 9.68 FEET (N 6° W 9.68 FEET CORNER RESTORATION NO. 2193).

FOUND: A 3 1/4" BENTON COUNTY BRASS CAP AT THE SOUTH QUARTER CORNER OF SECTION 36 (SEE CORNER RESTORATION NO. 3845), BEARS N 88° W 531.87 FEET (N 89° 57' W 531.87 FEET CORNER RESTORATION NO. 1792).

NO OTHER RECORD BEARING OBJECTS WERE RECOVERED.

MONUMENT DETAIL

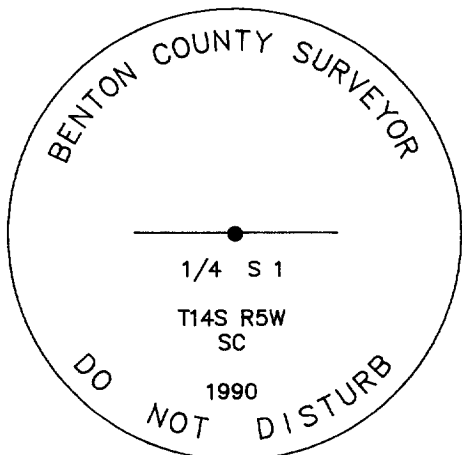

3 1/4" BRASS CAP



SKETCH

FARM FIELD

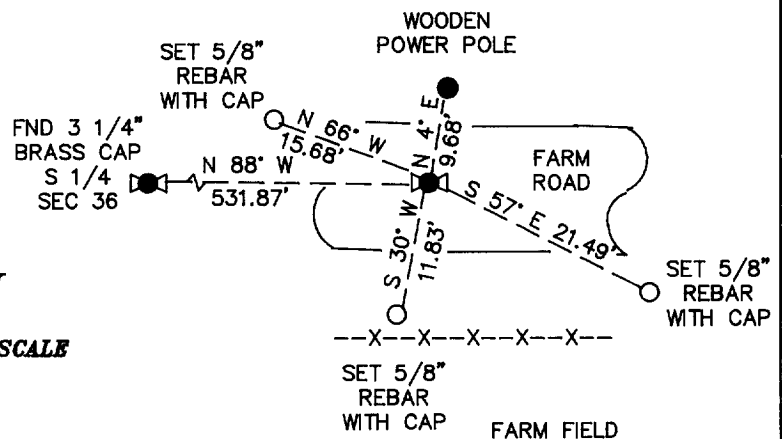

MONUMENT SET (PROCEDURES AND DESCRIPTION):

SET: 2" INSIDE DIAMETER X 36" LONG IRON PIPE WITH A 3 1/4" BENTON COUNTY BRASS CAP STAMPED AS SHOWN AT THE RECORD DISTANCES FROM THE RECOVERED BEARING OBJECTS. THE BRASS CAP IS 8" BELOW GROUND SURFACE. SET A SLIP TYPE MONUMENT BOX OVER THE BRASS CAP, THE TOP OF THE BOX IS 4" BELOW GROUND SURFACE.

NEW ACCESSORIES:

- SET: 5/8" X 30" REBAR WITH A YELLOW PLASTIC CAP MARKED "BENTON COUNTY SURVEYOR" 18" BELOW GROUND SURFACE, BEARS S 57° E 21.49 FEET. THE REBAR IS 1.8 FEET NORTHERLY FROM A TEMPORARY EAST-WEST WOVEN WIRE FENCE.
- SET: 5/8" X 30" REBAR WITH A YELLOW PLASTIC CAP MARKED "BENTON COUNTY SURVEYOR" 18" BELOW GROUND SURFACE. BEARS S 30° W 11.83 FEET. THE REBAR 1.3 FEET NORTHERLY FROM A TEMPORARY EAST-WEST WOVEN WIRE FENCE.
- SET: 5/8" X 30" REBAR WITH A YELLOW PLASTIC CAP MARKED "BENTON COUNTY SURVEYOR" 18" BELOW GROUND SURFACE, BEARS N 66° W 15.68 FEET.
- SET: ORANGE FIBERGLASS "SURVEY MARKER" POST 5 FEET NORTHERLY.

NOTES:

B.C.B.W. IS A BRASS WASHER STAMPED "BENTON COUNTY SURVEYOR". COMPASS DECLINATION IS 20° EAST. ALL MEASURED DISTANCES AND COMPASS BEARINGS ARE TO THE CENTER OF THE OBJECT, UNLESS OTHERWISE NOTED.

FIRM/AGENCY: BENTON COUNTY PUBLIC WORKS
ADDRESS: 360 S.W. AVERY AVE. CORVALLIS OR. 97333; PH. 757-6821
PARTY CHIEF: CURTIS J. LIESENFELT
CREW: MARK E. ANDERSON
WITNESS:

REGISTERED
PROFESSIONAL
LAND SURVEYOR

Danna O. Fehrenbacher

OREGON
JULY 16, 1982
DANNA L. FEHRENBACHER
1995

TOWNSHIP 14 SOUTH, RANGE 5 WEST, WILLAMETTE MERIDIAN; SECTION 1 CORNER N 1/4
DONATION LAND CLAIM _____ CORNER _____

COMMON CORNER(S):

UPDATES AND REVISIONS:

*1 UPDATE TO RECORDS ON MAY 15, 1995.

CORNER RECORDS (PREVIOUS RENEWALS, SURVEYS, ETC.)

- [01] ORIGINAL GLO SURVEY BY JAMES FREEMAN DATED SEPTEMBER 18, 1852.
- [02] ROAD NOTES FOR OLD COUNTY ROAD NO. 359 BY W.C. GALLOWAY (NO DATE GIVEN) (FIELD BOOK NO. 18, PAGE 79).
- [03] OLD CORNER RESTORATION BOOK NO. 1, PAGE 94 BY W.C. GALLOWAY DATED APRIL 29, 1915.
- [04] MAP NO. 13-5-00017 BY W.C. GALLOWAY DATED APRIL OF 1915.
- [05] CORNER RESTORATION NO. 2193 BY W.C. GALLOWAY DATED APRIL 29, 1915.
- [06] COUNTY SURVEY NO. 834 BY WALTER W. LARSEN DATED JULY 12, 1922 (FIELD BOOK NO. 32, PAGE 20).
- [07] MAP NO. 13-4 & 5-00005 BY BENTON COUNTY SURVEYOR'S OFFICE DATED JULY OF 1922.
- [08] COUNTY SURVEY NO. 1233 BY W.C. GALLOWAY (NO DATE GIVEN) (FIELD BOOK NO. 77, PAGE 5).
- [09] MAP NO. 14-5-00001 BY BENTON COUNTY SURVEYOR'S OFFICE DATED JULY OF 1934.
- [10] CORNER RESTORATION CORRESPONDENCE FILE BY STEVEN S. SENKOVICH DATED JANUARY 23, 1963.
- [11] CORNER RESTORATION NO. 2193 BY STEVEN S. SENKOVICH DATED JANUARY 23, 1963.
- [12] INDEX CARD NO. 2159 BY CURTIS J. LIESENFELT DATED JULY 18, 1990.
- [13] CORNER RESTORATION NO. 3846 BY DANNA L. FEHRENBACHER DATED NOVEMBER 15, 1990.
- *1 [14] GPS SKYCHART BY BENTON COUNTY SURVEYOR'S OFFICE DATED SEPTEMBER 6, 1994.
- *1 [15] COUNTY CONTROL REPORT NO. 8 BY CURTIS J. LIESENFELT DATED 1995/1996?

COMMENTS/LOCATION/ETC:

RECORD [05] IS A TRANSCRIBED COPY OF RECORD [03] AND MAY CONTAIN ERRORS AND OMISSIONS.
RECORD [11] IS A TRANSCRIBED FROM RECORD [10] AND MAY CONTAIN ERRORS AND OMISSIONS.

NOTES:

THIS IS A MICROSOFT WORD (VERSION 5.0) DOCUMENT NAMED "45640700" CREATED FROM A BOILER PLATE DOCUMENT NAMED "HISTORY", WHICH HAS A STYLESHEET NAMED "CORNER" ATTACHED TO IT.

FIRM/AGENCY: BENTON COUNTY SURVEYOR'S OFFICE
ADDRESS: 360 S.W. AVERY AVE. CORVALLIS OR 97333; PH. 757-6821
RESEARCH BY: CURTIS J. LIESENFELT/MARK E. ANDERSON
DATA ENTRY BY: MARK E. ANDERSON