

# CORNER FILE TRACKING

H:\Survey\Corners\Misc\Filetrac.doc  
11/23/98

<b>CORNER NUMBER</b>
<b>14583060</b>

7 BSA  
4-15-10

STEP	HISTORY(H)	RESTORATION(R2)
Form Prepared, DB	6/7/00	6/7/00
Field Inspection, DB	N/A	N/A
Form Checked, DB	1/9/01	1/9/01
Form Edited, DB	"	"
Form Signed, DB	11	4
Authorize Payment, DB	---	---
Archive Digital Files	1/10/01	1/10/01
Collect Documents	11	---
Scanned	1-11-01	1-11-01
Copy For Filming	1/10/01	1/10/01
Filed, DB	1/16/01	1/16/01
Finish index (count unit)	11	11
Filmed (Archived), DB	5/12/01	5/12/01

(DB) = Entry needed in database (Access).

## COMMENTS:

6/8/00 Need to accept or reject Springers cap at/near SW DLC 62 before finishing this corner. ✓

1/10/01 READY TO SCAN INTO A NEW FILE ✓

**BENTON COUNTY CORNER RESTORATION FORM, PAGE 1 OF 1, 145837060R2  
SEE CORNER HISTORY FORM FOR RECORDS ETC.**

CORNER RESTORATION FIELD BOOK NUMBER 19 PAGE(S) 07 DATE 05/24/2000  
TOWNSHIP 14 SOUTH, RANGE 5 WEST, WILLAMETTE MERIDIAN; SECTION 06 CORNER N 1/4  
DONATION LAND CLAIM WILLIAM G. PORTER NO. 37 CORNER NORTHWEST  
CONDITION REPORT       ; REFERENCED OUT       ; RENEWED XX; SURVEYED IN       

**LOCATION AND COMMENTS:**

THE CORNER IS LOCATED 8' NORTHERLY OF THE PHYSICAL CENTERLINE OF BRUCE ROAD, AT MILEPOST 2.9, 22.5' SOUTHERLY OF WOODEN POWER POLE NO. B266/11/5L1, 20' SOUTHERLY OF TELEPHONE PEDESTAL NO. 26101, 20' EASTERLY OF A GRAVEL DRIVE TO THE SOUTH AND 25' EASTERLY OF A GRAVEL DRIVE TO THE NORTH. IT IS GOOD FOR PREMARKING AND HAS BEEN TIED INTO WITH RTK/GPS CONTROL.

**MONUMENTS AND ACCESSORIES FOUND (CONDITION AND SOURCE):**

- FOUND: 1/2" INSIDE DIAMETER IRON PIPE, 24" BELOW GROUND SURFACE, FOR THE CORNER.  
(SET 1/2" PIPE PER RECORD [09]).  
(FOUND 1/2" PIPE PER RECORD [15]).
- FOUND: 1 1/4" YELLOW PLASTIC CAP MARKED "LS 1102" ON A 5/8" REBAR, 4" BELOW GROUND SURFACE, SET FOR THE SOUTHWEST CORNER OF DLC 62, BEARS S 89°44'W~14.45' (14.48' PER CORNER RESTORATION NO. 135862030R1). (WEST~23.76' PER GLO RECORDS).
- (SET 5/8" X 30" IRON ROD WITH A YELLOW PLASTIC CAP MARKED LS 1102 PER RECORD [13]).
- FOUND: 1/2" INSIDE DIAMETER IRON PIPE, BEARS N 88°28'25"E~750.63' FROM THE YELLOW PLASTIC CAP.  
(N 88°24'07"E~710.04' PER RECORD [10]).  
(N 88°28'25"E~750.63' PER RECORD [13]).  
THIS RESTORATION WILL USE RECORD [13] AS ITS BASIS OF BEARINGS. SAID 1/2" PIPE BEARS N 88°26'55"E~736.18' FROM THE CORNER.

**MONUMENT SET (PROCEDURES AND DESCRIPTION):**

SET: 2" INSIDE DIAMETER BY 36" LONG IRON PIPE, WITH A 3 1/4" BENTON COUNTY BRASS DISC, STAMPED AS SHOWN, CEMENTED IN THE TOP, CENTERED OVER THE RECOVERED 1/2" PIPE. THE DISC IS 8" BELOW GROUND SURFACE. SET A TOP FLANGE MONUMENT BOX OVER THE NEW MONUMENT, 5" BELOW GROUND SURFACE.

MONUMENT DETAIL

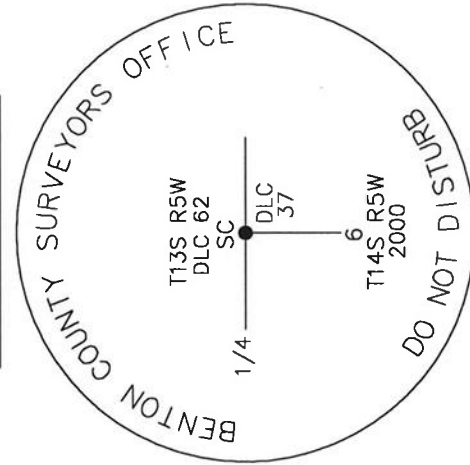

3 1/4" BRASS DISC

SKETCH

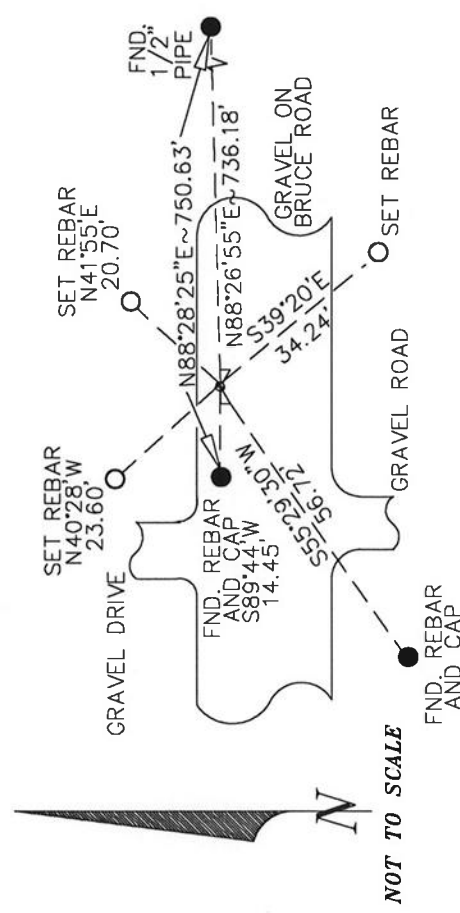

**NEW ACCESSORIES:**

- SET" REBAR (SEE NOTES) 9" BELOW GROUND SURFACE, STAMPED "NE RP", BEARS N 41°55'E~20.70'. REBAR IS 1' NORTHERLY FROM THE TOP BACK OF DITCH.
- SET: REBAR (SEE NOTES) 7" BELOW GROUND SURFACE, STAMPED "SE RP", BEARS S 39°20'E~34.24'. REBAR IS 6' SOUTHERLY OF EDGE OF GRAVEL.
- FOUND: 2" ALUMINUM CAP ON A 5/8" REBAR, STAMPED "BENTON COUNTY 2000 NO 029 OR LS 2578 PHOTO CONTROL", BEARS S 55°29'30"W~56.72'. REBAR IS 10' SOUTHERLY OF EDGE OF GRAVEL.
- SET: REBAR (SEE NOTES) 7" BELOW GROUND SURFACE, STAMPED "NW RP", BEARS N 40°28'W~23.60'. REBAR IS 5.5' NORTH-NORTHEASTERLY FROM THE EASTERLY END OF A CONCRETE CULVERT AND 13' SOUTHWESTERLY FROM TELEPHONE PEDESTAL NO. 26101.

**NOTES:**

COMPASS DECLINATION IS 20° EAST. ALL MEASURED DISTANCES AND BEARINGS ARE TO THE CENTER OF THE OBJECT, UNLESS OTHERWISE NOTED. ALL BEARING TREES ARE PAINTED AND HAVE A B.T. TAG ATTACHED, FACING THE CORNER UNLESS OTHERWISE NOTED. ALL NEW BEARING TREES HAVE A PLASTIC WASHER (STAMPED "BENTON COUNTY SURVEYOR CORNER RESTORATION") ATTACHED (BY ALUMINUM NAIL) TO THE FACE, BELOW THE "BT" FOR DISTANCE AND ANGLE MEASUREMENT UNLESS OTHERWISE NOTED. ALL SET REBAR ARE 5/8" X 30" AND HAVE A 1 3/4" RED PLASTIC CAP (MARKED "BENTON COUNTY SURVEYOR'S OFFICE") ATTACHED TO THE TOP.

THIS DOCUMENT WAS NAMED AND CREATED IN A MANNER SIMILAR TO THE HISTORY FORM.  
THE NAME OF THE BOILER PLATE IS "MONUMENT". THE SKETCH IS FROM AUTOCAD RELEASE 14.

THIS RESTORATION WAS PERFORMED AT THE DIRECTION AND APPROVAL OF  
THE BENTON COUNTY/DEPUTY COUNTY SURVEYOR. *RWS*

**FIRM/AGENCY:** BENTON COUNTY SURVEYOR'S OFFICE  
**ADDRESS:** 360 S.W. AVERY AVE. CORVALLIS OR 97333; PH. 766-6821  
**SURVEYOR:** CURTIS J. LIESENFELT, P.L.S.  
**SURVEY CREW:** DAVID M. DEAN, P.L.S.

REGISTERED  
PROFESSIONAL  
LAND SURVEYOR  
*Curtis J. Liesenfelt*  
OREGON  
JULY 17, 1986  
CURTIS J. LIESENFELT  
2213

DATE 06/07/2000TOWNSHIP 14 SOUTH, RANGE 05 WEST, WILLAMETTE MERIDIAN; SECTION 06 CORNER N 1/4  
DONATION LAND CLAIM WILLIAM G. PORTER NO. 37 CORNER NORTHWEST**COMMON CORNER(S):**

THIS POSITION IS A QUARTER CORNER AND A DLC CORNER.  
THE SOUTH LINE OF TOWNSHIP 13 SOUTH, RANGE 5 WEST.  
THE SOUTH LINE OF THE JACOB SLAGLE DLC NO. 62, IN TOWNSHIP 13 SOUTH, RANGE 5 WEST.

**RECORDS (INFORMATION IN BOLD ITALICS IS COUNTY STAFFS' INTERPRETATION OF THE RECORD)**

- [01] ORIGINAL GLO SURVEY BY JAMES FREEMAN, D.S., APPROVED MAY 5, 1853. ***SET A POST, DEPOSITED A CHARRED STAKE AND RAISED A MOUND WITH A TRENCH.***
- [02] GLO DLC SURVEY BY DENNIS HATHORN, D.S., APPROVED FEBRUARY 27, 1856. ***NO DESCRIPTION.***
- [03] COUNTY ROAD (OLD) NO. 226, BY GEORGE MERCER, DATED FEBRUARY 21, 1891. ***NO DESCRIPTION.***
- [04] COUNTY SURVEY NO. 190 NOTES (FIELD BOOK NO. 8, PAGE 2) BY W. C. GALLOWAY, D.C.S., DATED NOVEMBER 5, 1910. ***FOUND MOUND AND POINT OF STAKE, SET 1 1/2" IRON BAR WITH 2 NEW BEARING TREES.***
- [05] COUNTY SURVEY NO. 190 MAP (BOOK OF PLATS NO. 3, PAGE 70) BY W. C. GALLOWAY, NO DATE GIVEN. ***1 1/2" BAR OF IRON.***
- [06] OLD CORNER RESTORATION BOOK NO. 1, PAGE 13, BY W. C. GALLOWAY, DATED NOVEMBER 18, 1910. ***SAME INFORMATION AS RECORD [04].***
- [07] CORNER RESTORATION NO. 2215. ***THIS IS A TRANSCRIBED COPY OF RECORD [06] AND MAY CONTAIN ERRORS AND OMISSIONS.***
- [08] COUNTY SURVEY NO. 729 NOTES (FIELD BOOK NO. 25, PAGE 39) BY W. C. GALLOWAY, C.S., DATED OCTOBER 22, 1920. ***NO DESCRIPTION.***
- [09] COUNTY ROAD NO. 35220 NOTES (RTE. 22-A) BY BENTON COUNTY, DATED FEBRUARY, 1962. ***FOUND 1 1/2" HOLE AND 1 BEARING TREE, SET 1/2" PIPE.***
- [10] COUNTY SURVEY NO. 3941 (SHEET 11), BY THE U. S. GOVERNMENT, DATED 1965. ***1/2" IRON PIPE 20' NORTHERLY.***
- [11] COUNTY SURVEY NO. 5125, BY R. S. CASLTERRERY, P.L.S., DATED OCTOBER 4, 1971. ***FOUND 1/2" PIPE 20' NORTHERLY, SET IRON RODS SOUTHERLY AND SOUTHWESTERLY.***
- [12] COUNTY SURVEY NO. 6219, BY R. S. CASTLEBERRY, DATED OCTOBER, 1976. ***FOUND 1/2" PIPE 20' NORHTERLY.***
- [13] COUNTY SURVEY NO. 7822, BY NORM SPRINGER, DATED JULY 9, 1986. ***FOUND 1/2" PIPE 20' NORHTERLY.***
- [14] COUNTY SURVEY NO. 8098, BY NORM SPRINGER, DATED JANUARY 15, 1988. ***FOUND 1/2" PIPE 20' NORTHERLY.***
- [15] BENTON COUNTY GIS/DEA MAPPING PROJECT, BY BENTON COUNTY, DATED JUNE, 1997. ***FOUND 1/2" PIPE, ESTABLISHED STATE PLANE COORDINATES.***

**COMMENTS/LOCATION/ETC:****NOTES:**

THIS IS A MICROSOFT WORD 97 DOCUMENT NAMED "45837060" CREATED FROM A BOILER PLATE DOCUMENT NAMED "HISTORY", WHICH HAS A STYLESHEET NAMED "CORNER" ATTACHED TO IT.

**FIRM/AGENCY:** BENTON COUNTY SURVEYOR'S OFFICE  
**ADDRESS:** 360 S.W. AVERY AVE. CORVALLIS OR 97333; PH. 766-6821  
**RESEARCH BY:** CURTIS J. LIESENFELT, P.L.S.  
**DATA ENTRY BY:** SAME

STAMPINGS  
T135 R5W  
D1C B2  
5C  
14  
D1C  
32  
T145 R5W  
2000

RB IS 5.5' N-NW 1/4 FROM THE E 1/4 END OF A CONC. CURVE R 13 W-5-1/2' FROM THE TEL. P.O. #28101  
MAY 29  
THE COR. IS LOCATED 8' N'N OF THE PHT. CTR. OF BRIDGE R.O. 22.5' S 1/4' OF WOODS P.O. #28101 / 111/541, 26' S 1/4' OF TEL. P.O. #28101, 20' E 1/4 OF BRIDGE OR TO THE N  
COR. IS GOOD FOR PERMANENTS + COR. CONTROL

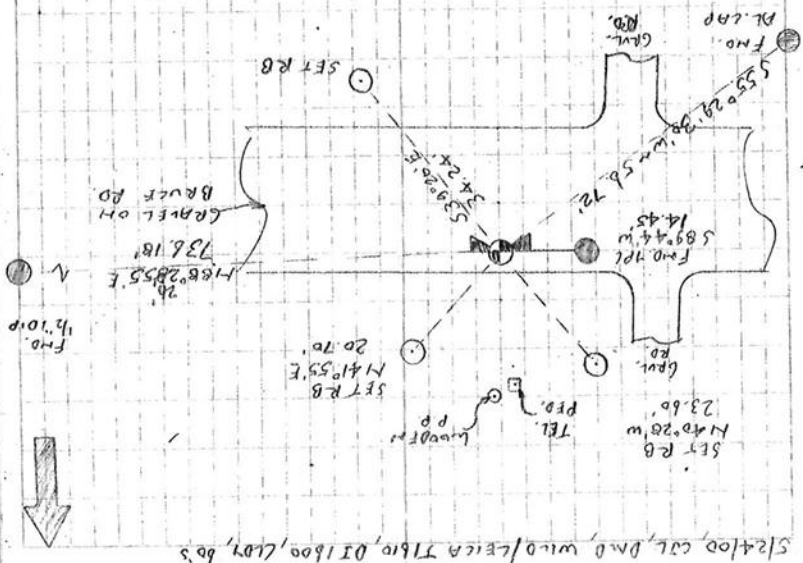

1917

184 W  
184 W  
MAY: M3700  
SPT. RB (SFC MGRS) 7865 STAMP BEARS N 40° 28' W ~ 23.60'

RB IS 10' S 1/4 OF E 05  
OR LS 2578 PHOTO CONTROL, BEARS 555° 29' 30" W ~ 56.72'  
MAY: 55700  
FND. 2" PIPES ON A 5 1/2" BEARD STAMP, BEATON COUNTY 2000 NO. 029

RB IS 6' S 1/4 OF E 05  
" RB (SEE NOTES) 7" BEARD STAMP "SERP" BEARS 539° 26' E ~ 34.24'  
MAY: 53500  
20.70' RB IS 1' N 1/4 FROM TOP BR OF 0114

MAY: MAST  
" RB (SEE NOTES) 9" BEARD STAMP "SERP" BEARS N 41° 55' E ~  
" RB IS 8' BEARD SET AT TOP FRANGE FROM BOY OVER THE NEW  
IN THE TOP, CENTERED OVER THE 8" PIPE, THE  
SET: 2" DIP 38" L @ A 3 1/4" BEARD STAMP AS SHOWN, LIMITED

1/2" PIPE BEARS N 88° 28' 55" E ~ 736.18' FROM THE COR.  
02 PIPES REC [10] FROM THE YPL. THIS LINE IS THE 0 OF B. SPT.  
" 12" 10" BEARS N 88° 28' 25" ~ 750.63' (N 88° 28' 25" E ~ 750.63'

CO. V. AS PIPES REC [10], BEARS 589° 44' 20" W ~ 14.45'  
" 14" 40" MKD " IS 102" ON A 5 1/2" RB + 865 SET FOR THE SW  
OF D1C B2  
FND. 12" DIP 24" BEARS FOR THE COR.

T145 R5W SEC. 8 N 1/4 (140700) FROM COR. WILLIAM B. FORTRE D1C NO. 37  
B37060

CORNER RESTORATION BOOK NO. 1

#77  
Survey  
W.C.G.

Int. cor. of Wm G. Porter II L.C. #39 Tp. 14-5.  
set stone 5'x8'x18" orig. cor. std.  
Oak 15 in dia. bears N. 10° E. .17'  
" 20 " " S. 50° E. .58'  
" 30 " " S. 50° 15' W. 716 "  
Witness  
Watkins Nov. 5, 1910.

#77, N.E. cor. of Wm G. Porter II L.C. #37 Tp. 14-5  
set 3/4" Pipe Set on Township line 14.795 chs N89°49'W  
of cor. lat. sec. 30+52.

Witness  
Watkins Nov. 8, 1910.

#77 S.W. ext. cor. of Wm G. Porter II L.C. #37 Tp. 14-5.  
set 1/2 pump - frame west oak down.  
Oak 15 in dia N. 43 1/4° E. 5.71' std.  
" 5 " " N. 30 1/4° W. .024 "  
Witness  
Watkins Nov. 7, 1910.

#77, Sec. cor. bet. sec. 30, 17 6 Tps. 13+14-5.  
Set boxing of wagon-hub. Found stake print cor-  
responding to big  
Oak 10 in dia bears S 63° E. 1.72 (2.70) std.  
" 24 " " S 30° W. 3.56 (3.26) dead  
" 18 " " S 6° 25' W. 4.05  
Witness  
Watkins Nov. 7, 1910.

#77, 1/4 sec. cor. on N. of sec. 6 Tp. 14-5  
set 1/2" bar of iron. Found mound and print of stake.  
Oak 9" in dia. bears S. 51° 15' E. .886'  
" 8" " " S. 1° 15' W. 2.250'  
Witness  
Watkins Nov. 8, 1910.



#78, W.C.G. Sec. cor. between secs. 16, 17, 20+21 Tp 12-6.  
set stone 7"x5"x10"  
Fir 12" in dia. bears N. 89° E. 2.73' std.  
Alder 9" " " S. 4° E. 2.18' "  
Fir 18" " " S. 26° W. 2.42' "  
Oak 8" " " N. 70° W. 1.46' "  
Witnesses  
W.O. + E.G. Miller + Adon Heart. Nov. 15, 1910.

" Sec. cor. to secs. 20, 21, 28+29 Tp. 12-6.  
Set stone 4"x5"x8" orig. cor. Dead fir std. one down.  
W. Fir 6" in dia. bears N. 31° 40' E. .493'  
" " 7" " " S. 75° 45' E. .186'  
" " 3" " " S. 74° 43' W. .229'  
Oak 7" " " " N. 29° 50' W. .332'  
Witnesses  
W.O. + E.A. Miller. Nov. 16, 1910.

2215

$\frac{1}{4}$ -Section Corner of N. of Section 6, Twp 14-5

Reestablishment by W. C. Galloway  
November 8, 1910

Set  $1\frac{1}{2}$ " bar of iron. Found mound and print of stake.  
Oak 9" in diam bears S.  $51^{\circ} 15' E$  .886 chains  
Oak 8" in diam bears S  $1^{\circ} 15' W$  2.250 chains

Witness P. Watkins