

- C.S. 172.  $\frac{1}{4}$  cor. on n. side of sec. 4. Tp. 11-7.  
 Set  $\frac{1}{2}$ " pipe  
 Fir 36" in dia. bears n.  $18^{\circ}$  E. 1.95' std.  
 Burnt fir. 48" " " S.  $40^{\circ}$  E. .55' " "  
 Witnesses E. Perry + F.W. Barnhard. 4/17/13
- 173  $\checkmark$   $\frac{1}{4}$  sec. cor. on S. side of sec. 31. Tp. ~~11~~<sup>13</sup> - 7.  
 Set  $\frac{3}{4}$ " pipe orig. cor. fir stump.  
 Fir 9" in dia. bears n.  $87^{\circ} 45'$  E. 1.211'  
 Alder 10" " " " n.  $80^{\circ}$  W. 2.18' std.  
 Witnesses R.C. Miller, J.W. Vinyard. 5/15/13
- 173  $\checkmark$  Tp. cor. bet. Tps. 14-7 + 5 on  $3^{\text{rd}}$  std. parallel  
 Set stone  
 Maple in dia. bears S.  $10^{\circ} 50'$  E.  
 Witnesses R.C. Miller, J.W. Vinyard. 5/15/13
- 174  $\checkmark$  S.E. cor. of Henry Noble D.I.C. #52. Tp 14-5.  
 Set  $\frac{1}{4}$ " pipe + stone by it.  
 S.E. cor. of bears S.  $89^{\circ} 44'$  W. 5.347'  
 Witnesses Clyde + W.F. Starr. 5/20/13
- 174  $\checkmark$  N.W. cor. of Henry Noble D.I.C. #52. Tp 14-5  
 Set stone  $5 \times 6 \times 8$ "  
 Oak 20" in dia. bears S.  $30^{\circ} 30'$  E. 1.65' std.  
 " 12" " " " S  $52^{\circ}$  W. 1.813'  
 Witnesses Clyde + W.F. Starr. 5/13
- 174  $\checkmark$  S.W. cor. of Henry Noble D.I.C. #52 Tp. 14-5  
 Set  $\frac{5}{8}$ " iron pin stamp + stamp hole,  $\frac{1}{2}$ " x 30" Galv. Pipe ~~6741~~<sup>200</sup>  
 Oak 10" in dia. bears n.  $73^{\circ}$  E. 1.545' ~~Galv. Pipe 6741~~<sup>200</sup>  
 " 24" " " " n.  $13^{\circ} 35'$  W. 3.611' ~~Galv. Pipe 6741~~<sup>200</sup>  
 Witnesses Clyde + W.F. Starr 5/13
- 174  $\checkmark$  S.E. cor. 1/4 sec. D. Reeves D.I.C. #40. Tp 14-5.  
 Set  $\frac{1}{4}$ " pipe orig. cor. ash stump S.  $71^{\circ}$  W. 10.89'  
 Ash 4" in dia. bears S.  $72^{\circ} 30'$  E. 1.186'  
 " 5" " " " n.  $8^{\circ} 30'$  W. 2.25' std.  
 Witnesses W.F. Starr, C.W. Elston. 5/23/13
- 174  $\checkmark$  N.E. cor. of John Loose D.I.C. #53 Tp 14-5  
 Set 16" iron pin orig. cor. oak stump. check.  
 Oak 18" in dia. bears n.  $7^{\circ} 15'$  E. 4.49' std.  
 Fork oak 16" " " " S.  $41^{\circ}$  E. 1.805'  
 Oak 15" " " " S.  $50^{\circ} 30'$  W. 2.480'  
 Witnesses Clyde Starr + W.F. Starr. 5/27/13

2320

N. W. corner of Henry Noble DLC 52, Twp. 14-5

Reestablishment by W. C. Galloway

May 1913

2757

Set stone 6" x 6" x 8"

Oak 20" in diam bears S 35° 30' E

Oak 12" in diam bears S 52° "W

1.65 chains (standing  
.813 chains

Witnesses Clyde and W. F. Starr

9/78

T 14 S R 5 W SEC 7 SW COR THOMAS D. REEDS D.C. NO. 40 7/28/1911, C.T. W. MEAD, KUH DATASCOPE 24° E. DEC. P.C., WARREN

FND. 6" x 7" ? STONE FOR THE COR. 2 1/2" B.A.S. (1 1/4" x 8" STONE OLD COR. REST. BY NO. 1 P. 6169).  
 " IRON OBJECT 3 1/4" I.D. ON TOP 5/8" DIAM. @ THE BASE, 17" LONG, 6" B.A.S. & IN THE SAME COORD. POSITION AS THE RECOVERED 6" x 7" ? STONE (BOLT CS# 1866).  
 " 8" IRON SPIKE 1" B.A.S. & IN THE SAME COORD. POSITION AS BOTH THE 6" x 7" ? STONE & 17" LONG IRON OBJECT THERE IS NO RECORD OF THIS BEING SET.  
 " 42" I.D. I.P. @ THE TOP 1' BENT D.B. N 1/4 BEARS S 54° 30' W 42.53' (S 42° 26' W ~ 42.86' CS# 1866) TIED THE TOP OF THE STRAIGHT BASE WHICH IS ALSO LEANING NE 1/4.  
 " 42" I.D. I.P. BEARS N 46° 30' W ~ 41.59' (N 46° 49' W ~ 41.51' CS# 1866). THE PIPE IS 7' E 1/4 FROM A WOODEN P.P.# 6M 55 8209 & 5' 5" SW 1/4 FROM A STOP SIGN.  
 " 1/2" I.D. I.P. BEARS N 44° E ~ 42.44' (N 44° 24' E ~ 42.39' CS# 1866) THE PIPE IS 1' E 1/4 FROM THE E OF A WOODEN COR. POST TO A N 1/4 & E 1/4 WOOD & 8 W F.M.L. RECORD BEARING OBJECTS WERE RECOVERED.

SET: 2" I.D. x 3 1/4" LONG IRON PIPE @ A 3 1/4" BEM. CO. B.C. STAMPED AS SHOWN, IN THE SAME COORD. POSITION AS THE TOP CTR. OF THE RECOVERED 6" x 7" ? STONE. SET: A BOTTOM FLANGE TYPE MOM. BOX OVER THE B.C. THE B.C. IS 4" B.A.S. BURIED THE PIECES OF SAID STONE (BROKE UP & REMOVED STONE TO SET NEW MOM.) AROUND THE BASE OF THE NEW MOM. BURIED THEN IRON OBJECT & 8" SPIKE HORIZ. ALONG THE E. SIDE OF THE NEW MOM.  
 SET: 5/8" x 3/4" REBAR @ A Y.P.C. MKD. "BENTON COUNTY SUR-VEYOR" BEARS S 38° 30' E ~ 33.51'. THE REBAR IS 6.2' E, N.W. 1/4 FROM A WOODEN ANCHOR POST TO AN EYI LOW 4 8 W INC. & 6' NE 1/4 FROM A STOP SIGN.  
 SET: 5/8" x 3/4" REBAR @ A Y.P.C. MKD. "BENTON COUNTY SUR-VEYOR" BEARS S 54° 30' W ~ 34.91'. THE REBAR IS 8' N 1/4 FROM A METAL STREET SIGN POST.

1.47 S 1.53 S 1.57 W 1.58 W 608 PIP

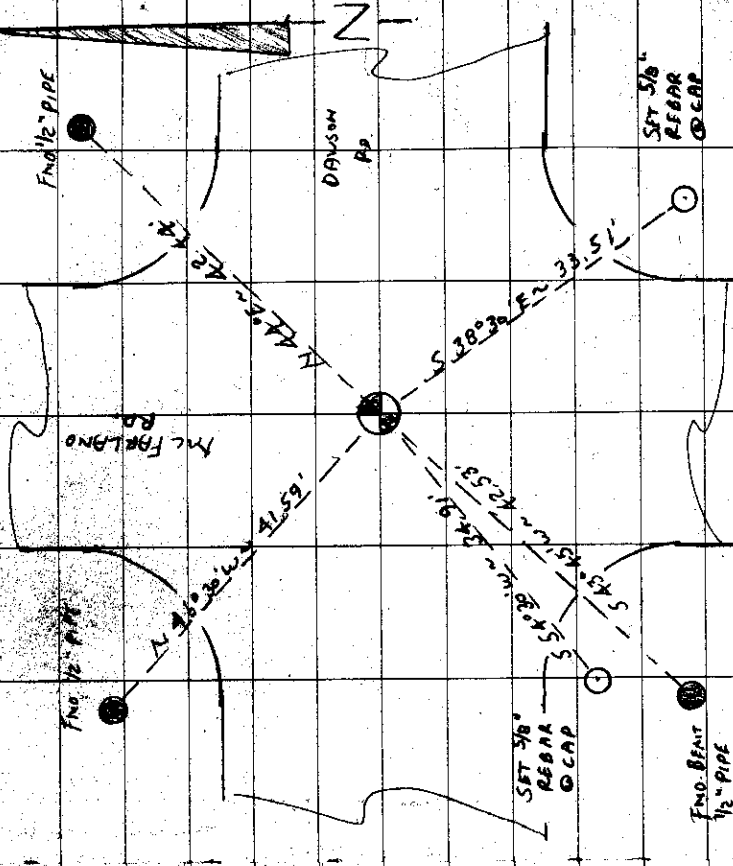

THE COR. IS LOCATED 2' N 1/4 FROM THE PHYSICAL & OF DAVISON RD. (CO. RD. NO. 45200) ~ 3.5' E 1/4 FROM THE PHYSICAL & OF McFARLAND RD. (CO. RD. NO. 45500) (IT IS GOOD FOR PREMARKING & GPS CONTROL.

SW COR D.L.C. 40  
 T. D. REEVES  
 DAC 40  
 DAC 39  
 D.L.C. 58  
 STAMPINGS

T 14 S R 5 W W 1981

145840030

**BENTON COUNTY CORNER RESTORATION FORM**

3973

TOWNSHIP 14 S RANGE 5 W SECTION 7 D.L.C. THOMAS D. REEVES NO. 40 CORNER SW  
DATE 7/24/91 CORNER RESTORATION FIELD BOOK NUMBER 9 PAGE(S) 78

**CORNER DESIGNATION:**

THE SOUTHWEST CORNER OF THE THOMAS D. REEVES DLC NO. 40,  
IN T 14 S, R 5 W, WILLAMETTE MERIDIAN.

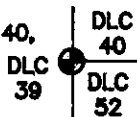

- \_\_\_\_\_ CONDITION REPORT ONLY
- \_\_\_\_\_ REFERENCED OUT
- RENEWED
- \_\_\_\_\_ SURVEYED IN

**LOCATION AND COMMENTS:**

THE CORNER IS LOCATED 2 FEET NORTHERLY FROM THE PHYSICAL CENTERLINE OF DAWSON ROAD (COUNTY ROAD NO. 45200) AND 3.5 FEET EASTERLY FROM THE PHYSICAL CENTERLINE OF McFARLAND ROAD (COUNTY ROAD NO. 45500).

**PREVIOUS RENEWALS/SURVEYS, ETC:**

- ORIGINAL GLO SURVEY BY DENNIS HATHORN DATED 1856.
- SURVEY FOR McFARLAND ROAD COUNTY ROAD NO. 45500 BY W.C. GALLOWAY DATED MAY 23, 1913.
- OLD CORNER RESTORATION BOOK NO. 1 PAGE 89 BY W.C. GALLOWAY DATED MAY OF 1913.
- CORNER RESTORATION NO. 2320 BY W.C. GALLOWAY DATED MAY OF 1913.
- COUNTY SURVEY NO. 904 BY WALTER W. LARSEN DATED 1924.
- COUNTY SURVEY NO. 1715 BY W.C. GALLOWAY DATED MAY 26, 1945.
- COUNTY SURVEY NO. 1886 BY W.C. GALLOWAY DATED FEBRUARY 8, 1947.
- FIELD NOTES FOR COUNTY ROAD NO. 45500 BY UNKNOWN PERSON (NO DATE GIVEN).
- FIELD NOTES FOR COUNTY ROAD NO. 45500 BY UNKNOWN PERSON DATED JULY 23, 1968.
- COUNTY SURVEY NO. 8112 BY LES ROBERTS DATED JANUARY 12, 1988.
- COUNTY SURVEY NO 8106 BY LES ROBERTS DATED JANUARY 22, 1988.

**MONUMENTS AND ACCESSORIES FOUND (CONDITION AND SOURCE):**

- FOUND: 6" X 7" X 9" STONE FOR THE CORNER, 23" BELOW ASPHALT SURFACE (6" X 6" X 8" STONE OLD CORNER RESTORATION BOOK NO. 1 PAGE 89).
  - FOUND: IRON OBJECT 3/4" INSIDE DIAMETER ON TOP AND 5/8" DIAMETER AT THE BASE, 17" LONG, 6" BELOW ASPHALT SURFACE AND IN THE SAME COORDINATE POSITION AS THE RECOVERED 6" X 7" X 9" STONE (BOLT COUNTY SURVEY NO. 1886).
  - FOUND: 8" IRON SPIKE 1" BELOW ASPHALT SURFACE AND IN THE SAME COORDINATE POSITION AS BOTH THE 6" X 7" X 9" STONE AND 17" LONG IRON OBJECT. THERE IS NO RECORD OF THIS BEING SET.
  - FOUND: 1/2" INSIDE DIAMETER IRON PIPE WITH THE TOP 1 FOOT BENT 0.8 FOOT NORTHEASTERLY, BEARS S 43° 45' W 42.53 FEET (S 42° 28' W 42.86 FEET COUNTY SURVEY NO. 1886). TIED THE TOP OF THE STRAIGHT BASE, WHICH IS LEANING NORTHEASTERLY.
  - FOUND: 1/2" INSIDE DIAMETER IRON PIPE, BEARS N 46° 30' W 41.59 FEET (N 46° 46' W 41.51 FEET COUNTY SURVEY NO. 1886). THE PIPE IS 7 FEET EASTERLY FROM A WOODEN POWER POLE NO. GM55 B209 AND 5.5 FEET SOUTHWESTERLY FROM A STOP SIGN.
  - FOUND: 1/2" INSIDE DIAMETER IRON PIPE, BEARS N 44° E 42.44 FEET (N 44° 26' E 42.39 FEET COUNTY SURVEY NO. 1886). THE PIPE IS 1 FOOT EASTERLY FROM THE CENTERLINE OF A WOODEN CORNER POST TO A NORTH-ERLY AND EASTERLY WOVEN AND BARBED WIRE FENCE.
- NO OTHER RECORD BEARING OBJECTS WERE RECOVERED.

**MONUMENT DETAIL**

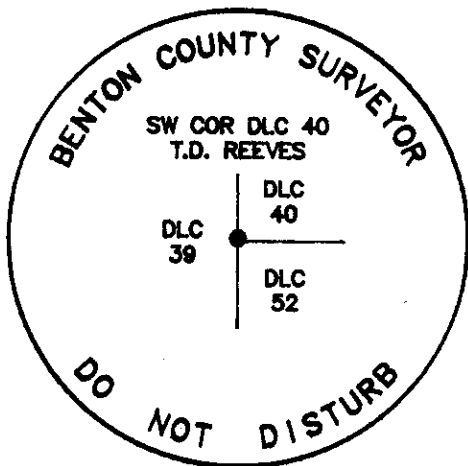

**3 1/4" BRASS CAP**

**MONUMENT SET (PROCEDURES AND DESCRIPTION):**

SET: 2" INSIDE DIAMETER X 36" LONG IRON PIPE WITH A 3 1/4" BENTON COUNTY BRASS CAP, STAMPED AS SHOWN, IN THE SAME COORDINATE POSITION AS THE TOP CENTER OF THE RECOVERED 6" X 7" X 9" STONE. SET A BOTTOM FLANGE TYPE MONUMENT BOX OVER THE BRASS CAP. THE BRASS CAP IS 4" BELOW ASPHALT SURFACE. BURIED THE PIECES OF SAID STONE (BROKE UP AND REMOVED STONE TO SET NEW MONUMENT). AROUND THE BASE OF THE NEW MONUMENT. BURIED BOTH THE 17" LONG IRON OBJECT AND 8" SPIKE HORIZONTALLY ALONG THE EAST SIDE OF THE NEW MONUMENT.

**NEW ACCESSORIES:**

- SET: 5/8" X 30" REBAR WITH A YELLOW PLASTIC CAP MARKED "BENTON COUNTY SURVEYOR", BEARS S 38° 30' E 33.51 FEET. THE REBAR IS 10.2 FEET WEST-NORTHWESTERLY FROM A WOODEN ANCHOR POST TO AN EASTERLY WOVEN AND BARBED WIRE FENCE AND 8 FEET NORTHEASTERLY FROM A STOP SIGN.
- SET: 5/8" X 30" REBAR WITH A YELLOW PLASTIC CAP MARKED "BENTON COUNTY SURVEYOR", BEARS S 54° 30' W 34.91 FEET. THE REBAR IS 8 FEET NORTH-NORTHEASTERLY FROM A METAL STREET SIGN POST.

**NOTES:**

B.C.B.W. IS A BRASS WASHER STAMPED "BENTON COUNTY SURVEYOR". COMPASS DECLINATION IS 20° EAST. ALL MEASURED DISTANCES AND COMPASS BEARINGS ARE TO THE CENTER OF THE OBJECT, UNLESS OTHERWISE NOTED.

THIS RESTORATION WAS PERFORMED AT THE DIRECTION AND APPROVAL OF THE BENTON COUNTY SURVEYOR. *[Signature]*

**FIRM/AGENCY:** BENTON COUNTY SURVEYOR  
**ADDRESS:** 300 S.W. AVERY AVE. CORVALLIS OR. 97333; PH. 757-6821  
**SURVEY CREW:** CURTIS J. LIESENFELT & MARK E. ANDERSON  
**WITNESS:**

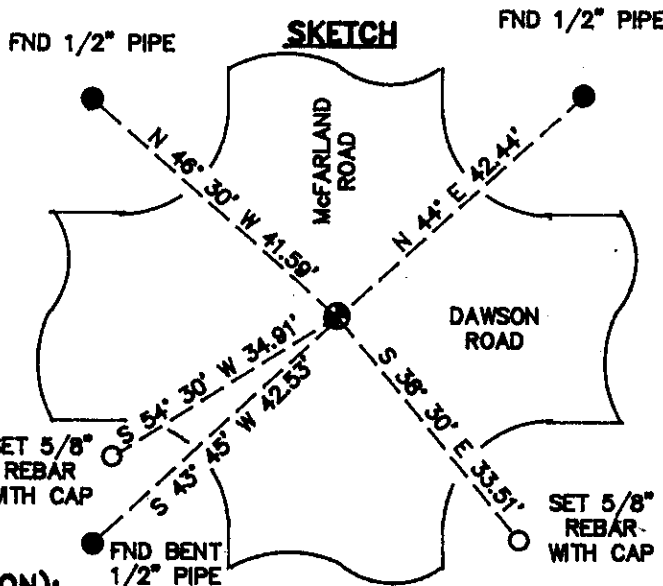

**REGISTERED  
PROFESSIONAL  
LAND SURVEYOR**

*Curtis J. Liesenfelt*

**OREGON  
JULY 17, 1986  
CURTIS J. LIESENFELT  
2213**