

C.S. 180
by W.C. Galloway C.S.
Nov. 10, 1913
Witnesses
James M. Herron

Witness Corner 1 chain East of N.W. cor. of Wm. Barclay Cl. 14-5
Set $1\frac{1}{2}$ " pipe stake found
Oak 24" in dia. bears $S 67^{\circ} W$.76 chs. std.
" 12" " " " $S 15^{\circ} E$ 2.04 " "
Set $1\frac{1}{4}$ " pipe .750 chs. West of Claim corner.

N.E. corner of David Belcher D.L.C. #41 T. 14S. R 5 W
Set $1\frac{1}{4}$ " galvanized iron pipe. Orig. cor.
Ash 10" in dia. bears $S. 9\frac{1}{2}^{\circ} E$. 2.59 chs. standing
Oak 5" " " " $N 0^{\circ} 19' W$. 1.23 " "

Most East S.E. cor. of David Belcher Cl. 41 T 14-5
Set $1\frac{1}{4}$ " pipe 10" under the surface. orig. cor.
Oak 20" in dia. bears $N 70^{\circ} 45' W$. 5.49 chs. std.
Mkd. " 12" " " " $N 34^{\circ} 35' W$. 4.294 "

Interior Cor. to David Belcher Cl. 41 T 14-5
Set $1\frac{1}{4}$ " pipe
Ash 10" in dia. bears $N 88^{\circ} E$ 6.84 chs. std.
" 12" " " " $S. 53\frac{1}{2}^{\circ} E$ 5.75 " "

S.E. or most S. S.E. cor. of David Belcher Cl. 41 T. 14-5
Set $1\frac{1}{4}$ " pipe from stump hole of ash and
Mkd. Double Thorn 10" in diameter bears $S 65^{\circ} 15' W$. .768 chs.
Original Oak 20" " " $N. 12^{\circ} 15' W$. 9.75 " standing

S.W. corner of David Belcher D.L.C. 41 T 14-5
Set $1\frac{1}{4}$ " shaft
Mkd. Thorn 6" in dia. bears $N 88^{\circ} 10' E$.272 chs.
" Ash 12" " " " $S 39^{\circ} 15' W$. .992 "

S.E. cor. of Wm Barclay D.L.C. 43 T 14-5
Set $3\frac{1}{4}$ " pipe original corner
Oak 4" in dia. bears $N. 4^{\circ} E$.41 chs. std.
Mkd. " 7" " " " $S. 85^{\circ} 40' E$. 2.97 chs.
Pine " " " " $S 57^{\circ} 30' W$.20 " "

Road Survey
W.C. Galloway C.S.
March 26, 1926
Witnesses
Carl Peterson and
Byron K. Taylor

Corner to Secs. 15, 16, 21 & 22 T. 13-7
Set boulder in place of stone that was badly decayed and crumbled.
Fir 36" in dia. bears $S. 18^{\circ} E$.94 chs. std.
" 14" " " " $S 32\frac{1}{2}^{\circ} W$ 2.50 " " not checked
" 30" " " " $N 49^{\circ} W$ 2.33 " " "

Aisea Highway
Survey
W.C. Galloway C.S.

$\frac{1}{4}$ sec. cor. bet secs. 31 & 32 T. 12 S. R 6 W.
Set a stone 16" x 18" x 24", high point for corner set from Fir 30" N. N. E. 182' etc.
Fir 15" in dia. bears $N 70^{\circ} W$. .174 chs.
" 4" " " " $N 29\frac{1}{2}^{\circ} W$. .663 "

Witnesses Carl Peterson and C.R. Huffman March 10, 1926.

S. E. corner of William Barclay DLC,⁴³ Twp. 14 S., R. 5 W.

2288

Reestablishment by W. C. Galloway

November 10, 1913

Set $\frac{5}{4}$ " pipe, original corner

Oak 4" in diam bears N 4° E

Oak 7" in diam bears S 85° 40' E

Pine --" in diam bears S 57° 30' W

.41 chains (standing)

.297 chains

.20 chains (standing)

Witness James M. Herron

T 145 R5W SEC. 10 SE COR. WILLIAM BRACKET DLE 43					
FIND: 3/4" I.D. x 23" LONG IRON PIPE @ THE TOP OF BENTON CO. N ^{1/4} 4" G.G.S FOR THE COR. (31' WIDE AS PER [57])					
" A 3 1/4" BEN. CO. B.C. AS PER COR. REST. NO. 4037 AT THE NE COR. OF DLE 44, BEARS N 89° 15' W ~ 916.74 (S 89° 47' W ~ 917.14' AS PER [57])					
NO OTHER RECORD BEARING OBJECTS WERE RECOVERED.					
SET: 2" I.D. x 36" LONG IRON PIPE @ A 3 1/4" BEN. CO. B.C. STATIONED AS SHOWN, CENTERED OVER THE RECOVERED 3/4" PIPE					
" 5/8" x 30" REBAR @ A Y.P.C. MKD. "BENTON COUNTY SURVEYOR" BEARS N 62° 30' E ~ 13.24' THE REBAR IS 8' SW ^{1/4} FROM THE SW ^{1/4} EDGE OF A WHEAT FIELD.					
" 5/8" x 30" REBAR @ A Y.P.C. MKD. "BENTON COUNTY SURVEYOR" BEARS S 18° E 25.87'					
" 5/8" x 30" REBAR @ A Y.P.C. MKD. "BENTON COUNTY SURVEYOR" BEARS S 39° W ~ 22.13' THE REBAR IS 10' SE ^{1/4} FROM THE SE ^{1/4} EDGE OF A WHEAT FIELD.					
" 5/8" x 30" REBAR @ A Y.P.C. MKD. "BENTON COUNTY SURVEYOR" BEARS N 18° 15' W ~ 22.45' THE REBAR IS IN THE APPROX. STR. OF AN ISOLATION STRIP BETWEEN 2 WHEAT FIELDS.					
" ORANGE FIBERGLASS "SURVEY" STAKE POST 1' N ^{1/4}					
1.62 SW					
1.54 SE					

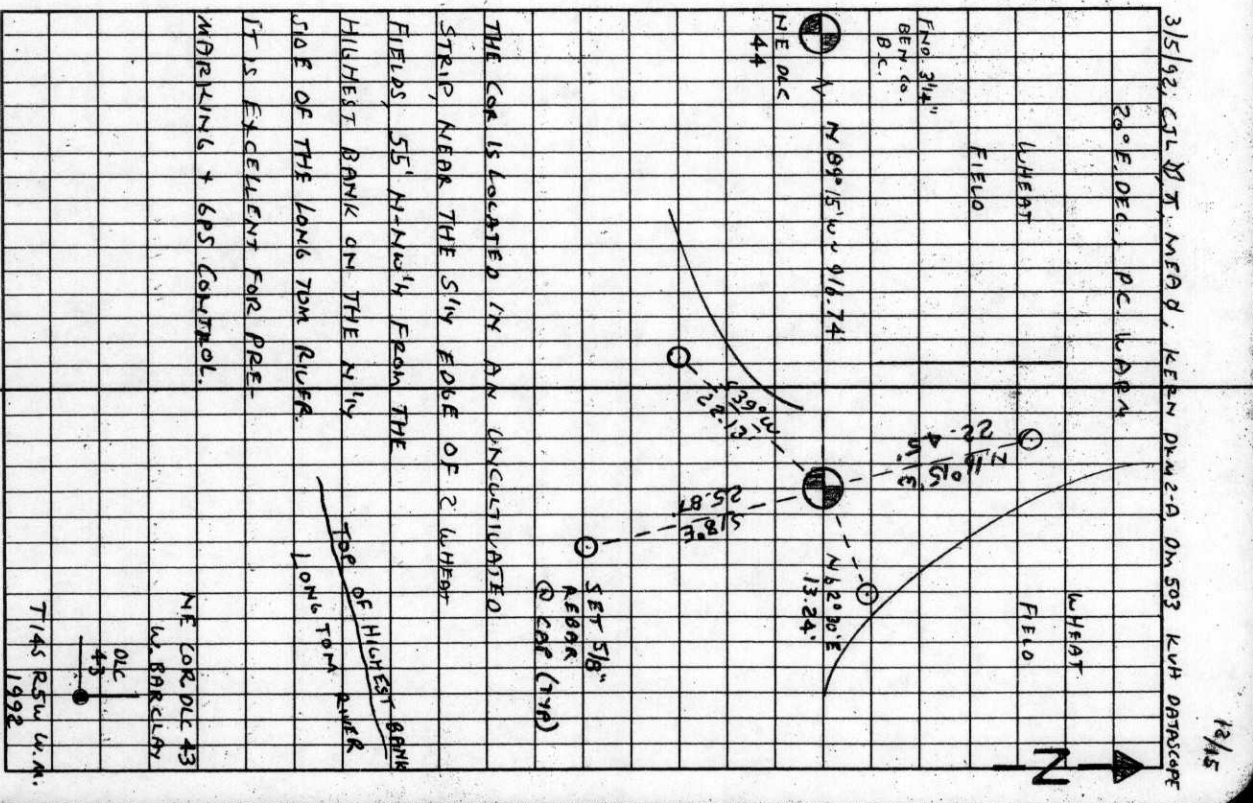

BENTON COUNTY CORNER RESTORATION FORM

4038

TOWNSHIP 14 SOUTH, RANGE 5 WEST, WILLAMETTE MERIDIAN; SECTION 10 CORNER
 DONATION LAND CLAIM WILLIAM BARCLAY NO. 43 CORNER SE
 DATE 3/05/92 CORNER RESTORATION FIELD BOOK NUMBER 12 PAGE(S) 15
 _____ CONDITION REPORT ONLY; _____ REFERENCED OUT; XX RENEWED; _____ SURVEYED IN

LOCATION AND COMMENTS:

THE CORNER IS LOCATED IN AN UNCULTIVATED STRIP, NEAR THE SOUTHERLY EDGE OF 2 WHEAT FIELDS, 55 FEET NORTH-NORTHWESTERLY FROM THE HIGHEST BANK ON THE NORTHERLY SIDE OF THE LONG TOM RIVER.

PREVIOUS RENEWALS/SURVEYS, ETC:

- [01] ORIGINAL GLO SURVEY BY DENNIS HATHORN DATED AUGUST 27, 1856.
- [02] COUNTY SURVEY NO. 409 BY W.C. GALLOWAY DATED NOVEMBER 10, 1913.
- [03] OLD CORNER RESTORATION BOOK NO. 1 PAGE 181 BY W.C. GALLOWAY DATED NOVEMBER 10, 1913.
- [04] CORNER RESTORATION NO. 2288 BY W.C. GALLOWAY DATED NOVEMBER 10, 1913.
- [05] MAP NO. 14-5-00008 BY W.C. GALLOWAY DATED MAY 29, 1917.
- [06] COUNTY SURVEY NO. 965 BY WALTER W. LARSEN DATED DECEMBER OF 1925.

MONUMENTS AND ACCESSORIES FOUND (CONDITION AND SOURCE):

- FOUND: 3/4" INSIDE DIAMETER X 23" LONG IRON PIPE WITH THE TOP 6" BENT 0.20 FOOT NORTHERLY, 4" BELOW GROUND SURFACE FOR THE CORNER (3/4" PIPE AS PER [2]).
- FOUND: A 3 1/4" BENTON COUNTY BRASS CAP AS PER CORNER RESTORATION NO. 4037 AT THE NORTHEAST CORNER OF DLC 44, BEARS N 89° 15' W 916.74 FEET (S 89° 47' W 917.14 FEET AS PER [5]).

NO OTHER RECORD BEARING OBJECTS WERE RECOVERED.

MONUMENT SET (PROCEDURES AND DESCRIPTION):

SET: 2" INSIDE DIAMETER X 36" LONG IRON PIPE WITH A 3 1/4" BENTON COUNTY BRASS CAP, STAMPED AS SHOWN, CENTERED OVER THE RECOVERED 3/4" PIPE.

NEW ACCESSORIES:

- SET: 5/8" X 30" REBAR WITH A YELLOW PLASTIC CAP MARKED "BENTON COUNTY SURVEYOR", 9" BELOW GROUND SURFACE, BEARS N 62° 30' E 13.24 FEET. THE REBAR IS 8 FEET SOUTHWESTERLY FROM THE SOUTHWESTERLY EDGE OF A WHEAT FIELD.
- SET: 5/8" X 30" REBAR WITH A YELLOW PLASTIC CAP MARKED "BENTON COUNTY SURVEYOR", BEARS S 18° E 25.87 FEET.
- SET: 5/8" X 30" REBAR WITH A YELLOW PLASTIC CAP MARKED "BENTON COUNTY SURVEYOR", BEARS S 39° W 22.13 FEET. THE REBAR IS 10 FEET SOUTHEASTERLY FROM THE SOUTHEASTERLY EDGE OF A WHEAT FIELD.
- SET: 5/8" X 30" REBAR WITH A YELLOW PLASTIC CAP MARKED "BENTON COUNTY SURVEYOR", 10" BELOW GROUND SURFACE, BEARS N 16° 15' W 22.45 FEET. THE REBAR IS IN THE APPROXIMATE CENTER OF AN UNCULTIVATED STRIP BETWEEN 2 WHEAT FIELDS.
- SET: ORANGE FIBERGLASS "SURVEY STAKE" POST 1 FOOT NORTHERLY.

MONUMENT DETAIL

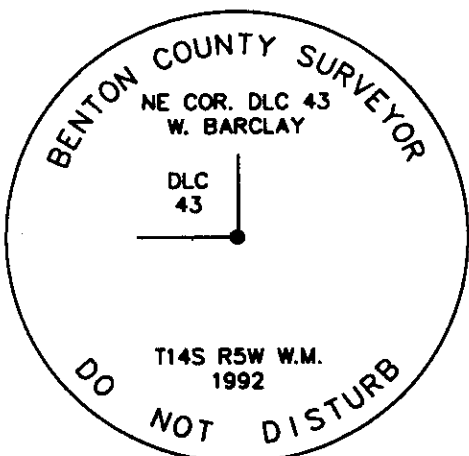

3 1/4" BRASS CAP

SKETCH

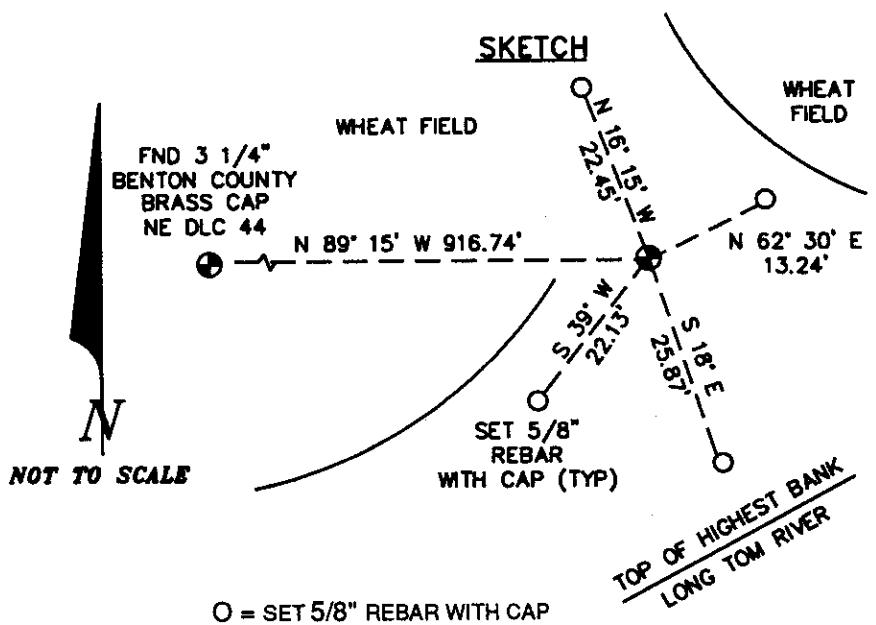

O = SET 5/8" REBAR WITH CAP

NOTES:

B.C.B.W. IS A BRASS WASHER STAMPED "BENTON COUNTY SURVEYOR". COMPASS DECLINATION IS 20' EAST. ALL MEASURED DISTANCES AND COMPASS BEARINGS ARE TO THE CENTER OF THE OBJECT, UNLESS OTHERWISE NOTED.

THIS RESTORATION WAS PERFORMED AT THE DIRECTION AND APPROVAL OF THE BENTON COUNTY SURVEYOR. *[Signature]*

FIRM/AGENCY: BENTON COUNTY SURVEYOR
ADDRESS: 360 S.W. AVERY AVE. CORVALLIS OR 97333; PH. 757-6821
SURVEY CREW: CURTIS J. LIESENFELT/MARK E. ANDERSON

**REGISTERED
PROFESSIONAL
LAND SURVEYOR**

Curtis J. Liesenfelt

**OREGON
JULY 17, 1986
CURTIS J. LIESENFELT
2213**