

- 13-5. Survey 112 Sec. cor. to sec. 28, 29, 32 + 33 Tp. 11-6.
 Set $\frac{3}{4}$ " X 32" bolt 15" under surface stump std.
 Oak 6" in dia. bears N. 73° 30' E. 8.907 chs.
 " 8" " " " S. 45° 40' E. 7.110 "
 Witnesses Birt Reed + J.H. Goldman July 13, 1911.
- 911. " 112 N.W. cor. of W^m Pearson D.L.C. # 51 Tp. 11-6.
 Set a 1" ^{std} in glass one stump
 Oak 30" in dia. bears N. 74° E. 3.05 chs. std.
 " 24" " " " S. 87° 30' E. 5.73 " "
 " 7" " " " N. 89° E. 1.613 "
 " 5" " " " S. 27° 20' W. 2.664 "
 Witnesses Birt Reed + J. H. Goldman July 11, 1911.
- by 31, 11. " 112 S.W. cor. of W^m Pearson D.L.C. # 51 Tp. 11-6.
 Set $\frac{3}{4}$ " X 30" bolt 12" under surface
 Oak 12" in dia. bears S. 12° 43' W. 6.973 chs.
 Oak 16" " " " N. 73° 4' W. 6.858 "
 Witnesses Birt Reed + J.H. Goldman June 13, 1911.
- June 11. " 112 Most S. S.E. cor. of W^m Pearson D.L.C. # 51, Tp. 11-6.
 Set a qt. bottle orig. cor. Fir stump + Maple.
 Maple 6" in dia bears East .08 chs. std. (aim N. 20° W.)
 Fir stump 50" " " S. 75° W. .18 " " (" 56° W.)
 W. fir 12" " " N. 4° 30' W. .315 "
 Witness Birt Reed July 13, 1911.
- 1911. " cor. 130 Most N. N.W. cor. of Robert S. Shibley D.L.C. # 59, Tp. 12-6.
 Sandstone 8" X 8" X 10" NE. stump std. SW. oak down.
 Oak 5" in dia. bears S. 44° 24' E. .334 chs.
 " 6" " " " S. 2° 15' E. .600 "
 Witnesses Greer Vashburg + Elmer Benton, July 7, 1911.
- 22, 11. no number N.W. cor. of Robert Irwin D.L.C. # 55 Tp. 12-6.
 Set stone 7" X 14" X 14" print of oak stump
 Oak 24" in dia. bears S. 84° E. 4.31 chs. Std.
 Fir 12" " " " S. 46° 15' W. 1.740 "
 Witnesses Howard Peterson June 8, 1911.
- 1911. " 33 S.E. Cor. Casson Richardson D.L.C. # 44 in T 14 S. R 5 W.
 Set iron jaw standard for Cor.
 One oak tree standing, witnesses. Ches Reed, John Carpenter
 and Marion Wilkes.
- " 33 N.W. cor. W.W. Davis D.L.C. # 45, in T 14 S. R 5 W.
 Both trees standing. Set oak stake and iron cable for corner.
 Witnesses. Ches Reed, John Carpenter.
- " 33 N.E. Cor. Casson Richardson, D.L.C. # 44, T 14 S R 5 W.
 Set 1 1/2" iron pipe for Cor. one stump standing no marks, but
 is sworn to by Tom Hinton as being a B.T.

25, 1946
 and
 Forslid
 marked
 down

Marked.

Pine 42" bears N 75° E 256.3 ft. dist.

" 34" " N 2° 51' W. 442.7 ft "

Witnesses. Hinton, Reed and Carpenter.

Survey #34, S.E. Cor. David Carson I.L.C. #44 in T10S.R5W.

Set 1/4" x 30" pipe for Cor. Old trees standing but in bad shape.

Marked. Oak 14" N 3° 15' E 32.6 ft. dist

" 8 538° 45' W 16.6 "

Witnesses Jos. C. Smith, Chas & Wm Gladders.

Survey #34, S.W. Cor. David Carson I.L.C. #44 in T10S.R5W.

Set 3/4" pipe for Cor. old trees standing.

Witnesses J.C. Smith, Chas & Wm Gladders.

Survey #34, N.W. Cor. David Carson I.L.C. #44 in T10S.R5W-

Set Oak stake, S.E. tree standing.

Marked. Oak 10" bears N 54° 20' E 106.2 ft dist.

" 9" " 545° W 57.3 " "

" 8" " N 77° 30' W 68.8 " " slope man

Misc. N.E. Cor. John Clifton I.L.C. #42 in T13S.R6W

Set 1" x 1" x 30" angle iron, one tree standing, stump of N.E. tree still

Marked. Oak 12" N 78° E. 6.4 ft dist

" 7.5 1° E. 15.6 " "

" 10. N 60° 45' W. 52.7 " "

Witnesses. E.M. Urdale, J.O. Wilson, Owen & J.E. Thompson.

" 35. 1/4 Sec. Cor. bet. secs 31 & 32 in T14S.R5W.

Set 3/4" x 40" galvanized pipe, N.W. tree standing, no tree gone.

Old Oak 22" bears 534° W. 56.3' dist.

Witnesses. Robt Kyle and Orr Kyle.

" 35. Cor. of Secs 29, 30, 31 & 32 in T14S.R5W.

Set Oak stake 4x4x30", for Cor. N.W. oak tree stbd, all others gone.

Marked. Oak 11" bears 50° 55' E 389.6 ft. dist.

Witnesses Robt & Orr Kyle.

" 36. Cor. of Secs 33, 34, 3 and 4 in T14+15S.R5W.

Set oak stake 4x4x36 for Cor. old trees gone, holes where trees stood in evidence but all positive evidence is gone, agreed to by Coffey & Rowen as the Cor. and where it originally stood.

Marked an oak 7" bears N 87° W. 74.9 ft dist.

" " 17" " N 40° 30' W. 275.6 " "

" " 11" " North. 74.1 " "

Witnesses, Mack Coffey - Ed Rowen and

" 37. N.W. Cor. of Wayman St Clair I.L.C. #47 in T12S.R6W.

Set stone 18x11x8" for Cor. N.E. tree standing Oak 24" N 8° E 5.94

Marked. Oak 9" bears S. 66° 30' W 217.9' ft dist.

N. E. corner Aaron Richardson DLC 44, Twp. 14 S R 5 W

2293

Reestablishment by ~~W. G. Galloway~~ *

Date 2/1/1909

Set 1 $\frac{1}{2}$ " iron pipe for corner, one stump standing, no marks, but is sworn to by Tom Hinton as being a Bearing Tree.

Pine 42" in diam bears N. 75° E

256.3 feet distant (3.883 chains)

Pine 34" in diam bears N 2°50' W

442.7 feet (6.708 chains)

Witnesses Hinton, Reed and Carpenter

* F. MARION WILKES, SEE FIELD BOOK NO. 3, INSIDE COVER AND PAGE 4 (CJL 3/12/1992).

T14S R5W SEC 10 NE COR AARON RICHARDSON OLC 44

END: 1 1/4" I.D. x 15' 2" LONG IRON PIPE 1/4" B.G.S. FOR THE

COR. (1 1/2" I. PIPE AS PER [37] 1 1/4" PIPE AS PER [57])

" 3/4" I.D.P. @ THE TOP 12" BENT 0.75' S'Y THE STRAIGHT

BASE BEARS N 89° 15' W ~ 1336.50' (3/4" PIPE S 89° 47' W ~ 1336.50')

AS PER [37] THE PIPE IS IN THE SW 1/4 EDGE OF A RETURN

RADIUS FOR A GRAVEL DRIVEWAY

NO OTHER RECORD BEARING OBJECTS WERE RECOVERED.

SET: 2" I.D. x 36" LONG IRON PIPE @ A 3 1/4" BEN. CO. B.C.

STAMPED AS SHOWN, CENTERED OVER THE RE-

COVERED 1 1/4" PIPE.

" 5/8" x 30" REBAR @ A Y.P.C. MKO. "BENTON COUNTY SUR-

VEYOR", 15" B.G.S. BEARS N 73° 45' E ~ 18.74' THE REBAR

IS IN THE APPROX. CTR. OF A 11' WIDE DIRT FARM RD.

" 5/8" x 30" REBAR @ A Y.P.C. MKO. "BENTON COUNTY SUR-

VEYOR", 15" B.G.S. BEARS S 16° F ~ 13.80'. THE REBAR IS

IN THE APPROX. CTR. OF A 11' WIDE DIRT FARM RD.

" 5/8" x 30" REBAR @ A Y.P.C. MKO. "BENTON COUNTY SUR-

VEYOR", 10" B.G.S., BEARS S 80° 45' W ~ 11.82'.

" 5/8" x 30" REBAR @ A Y.P.C. MKO. "BENTON COUNTY SUR-

VEYOR", BEARS N 12° 45' N ~ 13.04'

" ORANGE FIBERGLASS "SURVEY STAKE" POST 1' S'Y

1.57 NE
1.62 NW

3/5/92. 67L 07T MEAD, KERN DKM 2-A DM 503. SHURS. COOL
12/14

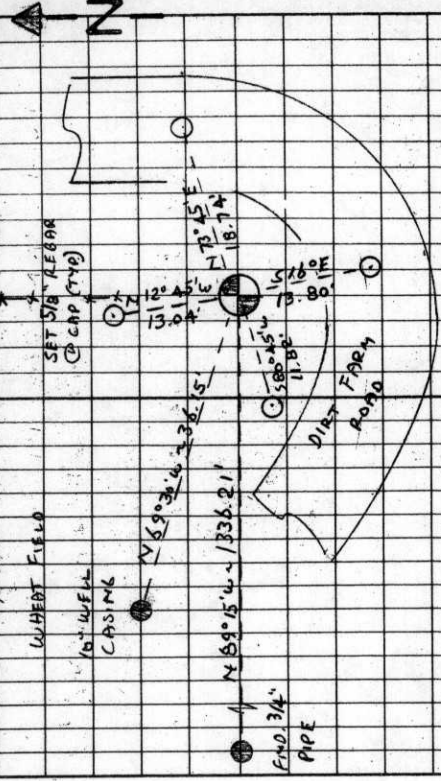

WHEAT FIELD
10" WELLS CASING
V 69° 36' 45" / 1336.21
N 89° 15' 4" / 1336.21
DIRT FARM ROAD
WHEAT FIELD
A NY IRON WELLS CASING 10" IN DIAM., BEARS N 89° 15' 4" W ~ 36.15'

THE COR IS LOCATED AT THE SW END OF AN OLD WELLS
BY FNC NOW MOSTLY DOWN 1 1/4" FROM A N-S OVER-
HEAD POWERLINE, & 33.5' S'Y FROM AN E-W OVER-
HEAD POWERLINE
IT IS POOR FOR PREMARKING & GPS CONTROL.

NE COR, OLC 44
A. RICHARDSON
OLC 43
OLC 44
44
STAMPINGS
COP
T14S R5W W. 44.
1992

BENTON COUNTY CORNER RESTORATION FORM

4037

TOWNSHIP 14 SOUTH, RANGE 5 WEST, WILLAMETTE MERIDIAN; SECTION 10 CORNER
 DONATION LAND CLAIM AARON RICHARDSON NO. 44 CORNER NE
 DATE 3/05/92 CORNER RESTORATION FIELD BOOK NUMBER 12 PAGE(S) 14
 _____ CONDITION REPORT ONLY; _____ REFERENCED OUT; XX RENEWED; _____ SURVEYED IN

LOCATION AND COMMENTS:

THE CORNER IS LOCATED AT THE SOUTHERLY END OF AN OLD WOVEN AND BARBED WIRE FENCE NOW MOSTLY DOWN, 1 FOOT WESTERLY FROM A NORTH-SOUTH OVERHEAD POWERLINE, AND 33.5 FEET SOUTHERLY FROM AN EAST-WEST OVERHEAD POWERLINE.

PREVIOUS RENEWALS/SURVEYS, ETC.:

- [01] ORIGINAL GLO SURVEY BY DENNIS HATHORN DATED AUGUST 27, 1856.
- [02] COUNTY SURVEY NO. 102 BY F.M. WILKES DATED FEBRUARY 1, 1909.
- [03] OLD CORNER RESTORATION BOOK NO. 1 PAGE 47 AND 48 BY F.M. WILKES (NO DATE GIVEN).
- [04] CORNER RESTORATION NO. 2293 BY W.C. GALLOWAY DATED FEBRUARY 1, 1909.
- [05] COUNTY SURVEY NO. 400 BY F. MARION WILKES DATED OCTOBER 20, 1913.
- [06] MAP NO. 14-5-00008 BY F. MARION WILKES DATED MAY 29, 1917.
- [07] COUNTY SURVEY NO. 965 BY WALTER W. LARSEN DATED DECEMBER OF 1925.
- [08] COUNTY SURVEY NO. 1433 BY W.C. GALLOWAY DATED JUNE 23, 1939.

MONUMENTS AND ACCESSORIES FOUND (CONDITION AND SOURCE):

FOUND: 1 1/4" INSIDE DIAMETER X 15 1/2" LONG IRON PIPE 16" BELOW GROUND SURFACE FOR THE CORNER (1 1/2" IRON PIPE AS PER [3], 1 1/4" PIPE AS PER [5]).
 FOUND: 3/4" INSIDE DIAMETER IRON PIPE WITH THE TOP 12" BENT 0.75 FOOT SOUTHERLY. TIED THE STRAIGHT BASE, BEARS N 89° 15' W 1336.21 FEET (3/4" PIPE S 89° 47' W 1336.50 FEET AS PER [6]). THE PIPE IS IN THE SOUTHWESTERLY EDGE OF A RETURN RADIUS FOR A GRAVEL DRIVEWAY.
 NO OTHER RECORD BEARING OBJECTS WERE RECOVERED.

MONUMENT SET (PROCEDURES AND DESCRIPTION):

SET: 2" INSIDE DIAMETER X 36" LONG IRON PIPE WITH A 3 1/4" BENTON COUNTY BRASS CAP, STAMPED AS SHOWN, CENTERED OVER THE RECOVERED 1 1/4" PIPE.

NEW ACCESSORIES:

- SET: 5/8" X 30" REBAR WITH A YELLOW PLASTIC CAP MARKED "BENTON COUNTY SURVEYOR", 15" BELOW GROUND SURFACE, BEARS N 73° 45' E 18.74 FEET. THE REBAR IS IN THE APPROXIMATE CENTER OF A 11 FOOT WIDE DIRT FARM ROAD.
- SET: 5/8" X 30" REBAR WITH A YELLOW PLASTIC CAP MARKED "BENTON COUNTY SURVEYOR", 15" BELOW GROUND SURFACE, BEARS S 16° E 13.80 FEET. THE REBAR IS IN THE APPROXIMATE CENTER OF A 11 FOOT WIDE DIRT FARM ROAD.
- SET: 5/8" X 30" REBAR WITH A YELLOW PLASTIC CAP MARKED "BENTON COUNTY SURVEYOR", 10" BELOW GROUND SURFACE, BEARS S 80° 45' W 11.82 FEET.
- SET: 5/8" X 30" REBAR WITH A YELLOW PLASTIC CAP MARKED "BENTON COUNTY SURVEYOR", BEARS N 12° 45' W 13.04 FEET.
- FOUND: AN IRON WELL CASING 10" IN DIAMETER, BEARS N 69° 30' W 36.15 FEET.
- SET: ORANGE FIBERGLASS "SURVEY STAKE" POST 1 FOOT SOUTHERLY.

MONUMENT DETAIL

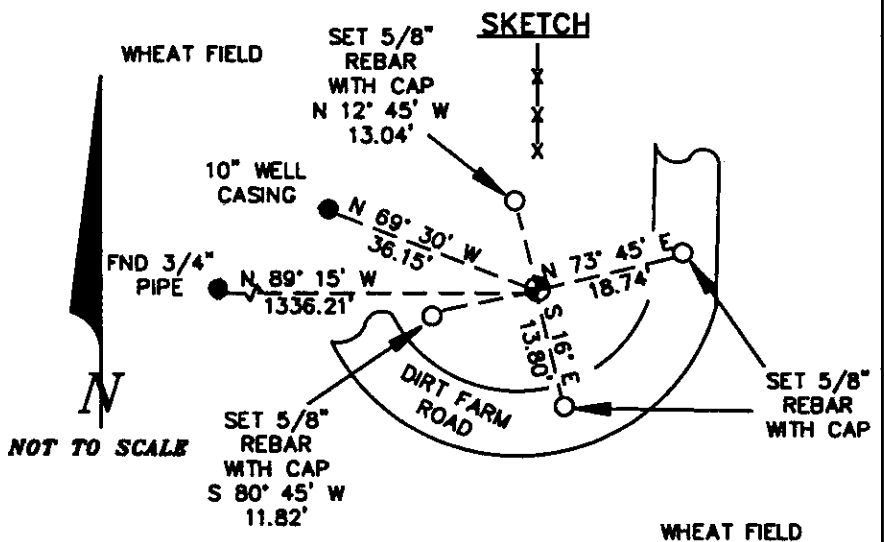
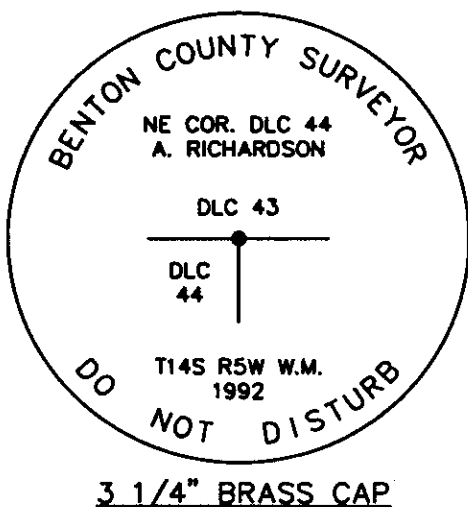

NOTES:

B.C.B.W. IS A BRASS WASHER STAMPED "BENTON COUNTY SURVEYOR". COMPASS DECLINATION IS 20° EAST. ALL MEASURED DISTANCES AND COMPASS BEARINGS ARE TO THE CENTER OF THE OBJECT, UNLESS OTHERWISE NOTED.

THIS RESTORATION WAS PERFORMED AT THE DIRECTION AND APPROVAL OF THE BENTON COUNTY SURVEYOR. *[Signature]*

REGISTERED PROFESSIONAL LAND SURVEYOR

Curtis J. Liesenfelt

OREGON
 JULY 17, 1986
CURTIS J. LIESENFELT
 2213

FIRM/AGENCY: BENTON COUNTY SURVEYOR
ADDRESS: 360 S.W. AVERY AVE. CORVALLIS OR 97333; PH. 757-6821
SURVEY CREW: CURTIS J. LIESENFELT/MARK E. ANDERSON