

- 13-5. Survey 112 ✓ Sec. cor. to sec. 28, 29, 32 + 33 Tp. 11-6.
Set 3/4" X 32" bolt 15" under surface stump std.
Oak 6" in dia. bears N. 73° 30' E. 8.907 chs.
" 8" " " " S. 45° 40' E. 7.110 "
Witnesses Birt Reed + J.H. Goldman July 13, 1911.
- 1911. " 112 ✓ N.W. cor. of Wth Pearson D.L.C. # 51 Tp. 11-6.
Set a 1" ^{1 1/2} in glass one stump
Oak 30" in dia. bears N. 74° E. 3.05 chs. std.
" 24" " " " S. 87° 30' E. 5.73 " "
" 7" " " " N. 89° E. 1.613 "
" 5" " " " S. 27° 20' W. 1.664 "
Witnesses Birt Reed + J. H. Goldman July 11, 1911.
- 1911. " 112 ✓ S.W. cor. of Wth Pearson D.L.C. # 51 Tp. 11-6.
Set 3/4" X 30" bolt 12" under surface
Oak 12" in dia. bears S. 12° 43' W. 6.973 chs.
Oak 16" " " " N. 73° 4' W. 6.858. "
Witnesses Birt Reed + J.H. Goldman June 13, 1911.
- 1911. " 112 ✓ Most S. S.E. cor. of Wth Pearson D.L.C. # 51, Tp. 11-6.
Set a qt. bottle orig. cor. Fir stump + Maple.
Maple 6" in dia bears East .08 chs. std. (aim N. 60° W.)
Fir stump 50" " " S. 75° W. .18 " " (" S 60° W.)
W. fir 12" " " " N. 4° 30' W. .315 " "
Witness Birt Reed July 13, 1911.
- 1911. " cor. 130 ✓ Most N. N.W. cor. of Robert S. Hickey D.L.C. # 59, Tp. 12-6.
Sandstone 8" X 8" X 10" NE. stump std. SW. oak down
Oak 5" in dia. bears S. 44° 24' E. .334 chs.
" 6" " " " S. 2° 15' E. .600 "
Witnesses Greer Vasherg + Elmer Benton, July 7, 1911.
- 1911. " no number ✓ N.W. cor. of Robert Irwin D.L.C. # 55 Tp. 12-6.
Set stone 7" X 14" X 14" print of oak stump
Oak 24" in dia. bears S. 84° E. 4.31 chs. std.
Fir 12" " " " S. 46° 15' W. 1.740 "
Witnesses Howard Peterson June 8, 1911.
- 1911. " 33 ✓ S.E. Cor. Casson Richardson D.L.C. # 44 in T 14 S. R 5 W.
Set iron plow standard for Cor.
One oak tree standing, witnesses. Chas Reed, John Carpenter
and Emma Wilkes.
- 1911. " 33 ✓ N.W. cor. W. W. Davis D.L.C. # 45, in T 14 S. R 5 W.
Both trees standing. Set oak stake and iron cable for corner.
Witnesses. Chas Reed + John Carpenter.
- 1911. " 33 ✓ W.E. Cor. Casson Richardson, D.L.C. # 44. T 14 S R 5 W.
Set 1 1/2" iron pipe for Cor. one stump standing no marks but
is sworn to by Tom Hinton as being a B.T.

35, 1046
and
found
marked
down

N. W. Corner W. W. ~~Davis~~ DLC 45, Twp. 14 S R 5 W

2297

Reestablishment by ~~W. G. Galloway~~*

Date _____

Both trees standing

Set Oak stake and Iron cable for corner

Witnesses Charles Reed and John Carpenter

* BENTON COUNTY SURVEYORS OFFICE (CJL 6/17/92).

12/59

LEARN Q142-A, DM 503
KUH DATASCOPE

7/21, 22/92: CULM MEAS. HUBBARD COR. 20° E. DEL.

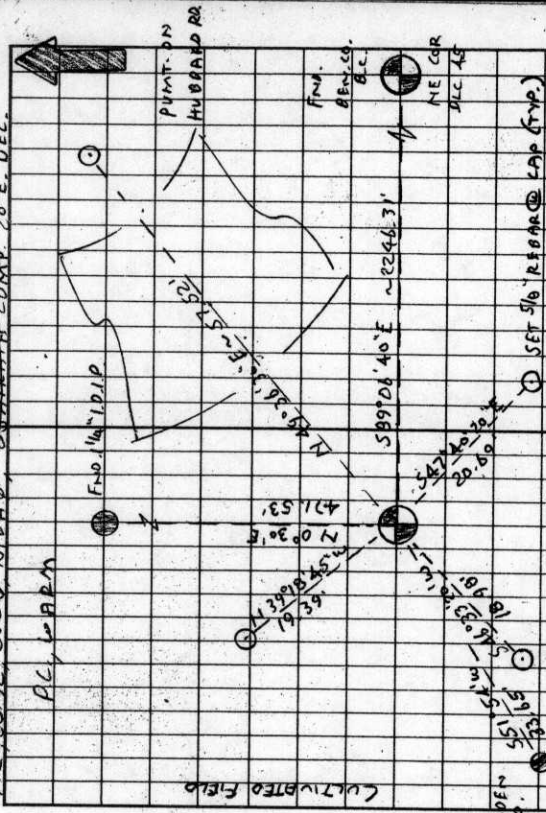

T14S R5W SEC 10 NW COR, WITH W. DOWS NO. 45

FND: 1/2" I.D.I.P., 26" BGS, FOR THE COR (1/2" PIPE AS PER [77]).

" 1 1/4" I.O.I.P., 15" BGS, BEARS N0°30'E ~ 471.53 (1 1/4" PIPE, N0°00'E ~ 471.57' AS PER [107]). THE PIPE IS 3" N-NW 1/4 OF A STEEL SIGN POST

" 2 7/8" BEN. CO. B.C. @ NE COR. D.L.C. 45 AS PER COR. REST. NO. 27, 2246.11'

3303, BEARS S09°06'40"E ~ 2246.31' (S 09°29'E ~ 2179.92 AS PER [77]). THIS RECORD ~~POST~~ SHOULD PROBABLY BE 34" OR CHAINS OR 2245.92'

NO OTHER RECORD BEARING OBJECTS WERE RECOVERED.

SET: 2" I.O. + 36" LONG IRON PIPE @ A 3 1/4" BEN. CO. B.C., STAMPED AS SHOWN, CENTERED OVER THE RECOVERED 1/2" I.P. PIPE. B" BGS. SET A TOP FLANGE TYPE MON. BOX OVER THE B.C. THE TOP OF THE BOX IS 4" BGS.

SET: 5/8" X 30" REBAR @ A Y.P.C. MKO. BENTON COUNTY SURVEYOR " B" BGS, BEARS N49°35'30"E ~ 57.52' (CO. RD. NO. 45020)

THE REBAR IS 8' NE 1/4 FROM THE NE 1/4 E.O.P. ON HUBBARD RD.

" 5/8" X 30" REBAR @ A Y.P.C. MKO. BENTON COUNTY SURVEYOR " 7" BGS, BEARS S47°40'20"E ~ 20.69'.

THE REBAR IS 18' E 1/4 FROM THE E OF A 12' WIDE GRUL. FARM RD.

1.35 NW

1.01 SW

WOODEN P.P. S51°51'W 50.00'

SET: 5/8" X 30" REBAR @ A Y.P.C. MKO. BENTON COUNTY SURVEYOR " 6" BGS, BEARS S49°35'30"W ~ 10.98' THE REBAR IS 12' W 1/4 FROM THE E OF A 12' WIDE GRUL. FARM RD.

" 5/8" X 30" REBAR @ A Y.P.C. MKO. BENTON COUNTY SURVEYOR " 6" BGS, BEARS N39°18'45"W ~ 19.39' THE REBAR IS 3' W 1/4 OF THE W. EDGE OF GRUL. ON SAW RD.

" A LOCATION TAG ON WOODEN P.P. #10500, BEARS S51°51'W ~ 33.65'.

THE COR IS LOCATED 2' E 1/4 FROM THE E OF A GRUL. FARM RD. + 25' SW 1/4 FROM THE SW 1/4 E.O.P. ON HUBBARD RD. (CORD. NO. 45020) IT IS GOOD FOR PREPARING GPS CONTROL.

NW COR. D.L.C. 45 W.W. DOWS

D.L.C. 45 STAMPS

T14S R5W NW 1.01 1992

BENTON COUNTY CORNER RESTORATION FORM

4100

TOWNSHIP 14 SOUTH, RANGE 5 WEST, WILLAMETTE MERIDIAN; SECTION 10 CORNER
DONATION LAND CLAIM WILLIAM W. DOWS NO. 45 CORNER NW
DATE 7/21/92 CORNER RESTORATION FIELD BOOK NUMBER 12 PAGE(S) 59
 CONDITION REPORT ONLY; REFERENCED OUT; XX RENEWED; SURVEYED IN

LOCATION AND COMMENTS:

THE CORNER IS LOCATED 2 FEET EASTERLY FROM THE CENTERLINE OF A GRAVEL FARM ROAD AND 25 FEET SOUTHWESTERLY FROM THE SOUTHWESTERLY EDGE OF PAVEMENT ON HUBBARD ROAD (COUNTY ROAD NO. 45020).

PREVIOUS RENEWALS/SURVEYS, ETC.:

- [01] COUNTY SURVEY NO. 26 (SURVEYOR UNKNOWN) DATED MAY 31, 1856.
- [02] ORIGINAL GLO SURVEY BY DENNIS HATHORN DATED AUGUST 27, 1856.
- [03] COUNTY SURVEY NO. 102 BY F. MARION WILKES DATED FEBRUARY 1, 1909.
- [04] OLD CORNER RESTORATION BOOK NO. 1 PAGE ~~203~~ BY BENTON COUNTY SURVEYOR'S OFFICE (NO DATE GIVEN). *Page 47
- [05] CORNER RESTORATION NO. 2297 BY BENTON COUNTY SURVEYOR'S OFFICE (NO DATE GIVEN).
- [06] COUNTY SURVEY NO. 251 BY J.A. GANONG DATED NOVEMBER 21, 1911.
- [07] COUNTY SURVEY NO. 400 BY F.M. WILKES DATED OCTOBER 20, 1913.
- [08] COUNTY SURVEY NO. 443 BY BENTON COUNTY SURVEYOR'S OFFICE (NO DATE GIVEN).
- [09] OLD COUNTY ROAD NO. 313 (COUNTY ROAD NO. 45020) IN BOOK NO. 2, PAGE 280, BY BURT WILKES DATED JANUARY 12, 1915.

MONUMENTS AND ACCESSORIES FOUND (CONDITION AND SOURCE):

- FOUND: 1/2" INSIDE DIAMETER IRON PIPE, 26" BELOW GROUND SURFACE FOR THE CORNER (1/2" PIPE AS PER [7]).
- FOUND: 1 1/4" INSIDE DIAMETER IRON PIPE, 15" BELOW GROUND SURFACE, BEARS N 0° 30' E 471.53 FEET (1 1/4" PIPE, N 0° 08' E 471.57 FEET AS PER [09]). THE PIPE IS 3 FEET NORTH-NORTHWESTERLY OF A STEEL SIGN POST.
- FOUND: 2 7/8" BENTON COUNTY BRASS CAP AT NORTHEAST CORNER OF DLC 45 AS PER CORNER RESTORATION NO. 3303, BEARS S 89° 06' 40" E 2246.31 (S 89° 27' E 2246.11 FEET AS PER [07]).

NO OTHER RECORD BEARING OBJECTS WERE RECOVERED.

MONUMENT SET (PROCEDURES AND DESCRIPTION):

SET: 2" INSIDE DIAMETER X 36" LONG IRON PIPE WITH A 3 1/4" BENTON COUNTY BRASS CAP, STAMPED AS SHOWN, CENTERED OVER THE RECOVERED 1/2" IRON PIPE, AND 8" BELOW GROUND SURFACE. SET A TOP FLANGE TYPE MONUMENT BOX OVER THE BRASS CAP. THE TOP OF THE BOX IS 4" BELOW GROUND SURFACE.

NEW ACCESSORIES:

- SET: 5/8" X 30" REBAR WITH A YELLOW PLASTIC CAP MARKED "BENTON COUNTY SURVEYOR", 8" BELOW GROUND SURFACE, BEARS N 49° 36' 30" E 57.52 FEET. THE REBAR IS 8 FEET NORTHEASTERLY FROM THE NORTHEASTERLY EDGE OF PAVEMENT ON HUBBARD ROAD (COUNTY ROAD NO. 45020).
- SET: 5/8" X 30" REBAR WITH A YELLOW PLASTIC CAP MARKED "BENTON COUNTY SURVEYOR", 7" BELOW GROUND SURFACE, BEARS S 47° 40' 20" E 20.69 FEET. THE REBAR IS 18 FEET EASTERLY FROM THE CENTERLINE OF A GRAVEL FARM ROAD 12 FEET WIDE.
- SET: 5/8" X 30" REBAR WITH A YELLOW PLASTIC CAP MARKED "BENTON COUNTY SURVEYOR", 6" BELOW GROUND SURFACE, BEARS S 46° 33' 20" W 18.98 FEET. THE REBAR IS 12 FEET WESTERLY FROM THE CENTERLINE OF A GRAVEL FARM ROAD 12 FEET WIDE.
- SET: 5/8" X 30" REBAR WITH A YELLOW PLASTIC CAP MARKED "BENTON COUNTY SURVEYOR", 6" BELOW GROUND SURFACE, BEARS N 39° 18' 45" W 19.39 FEET. THE REBAR IS 3 FEET WESTERLY OF THE WEST EDGE OF GRAVEL ON SAID ROAD.
- SET: A LOCATION TAG ON WOODEN POWER POLE NO. 105000, BEARS S 51° 54' W 33.65 FEET.

MONUMENT DETAIL

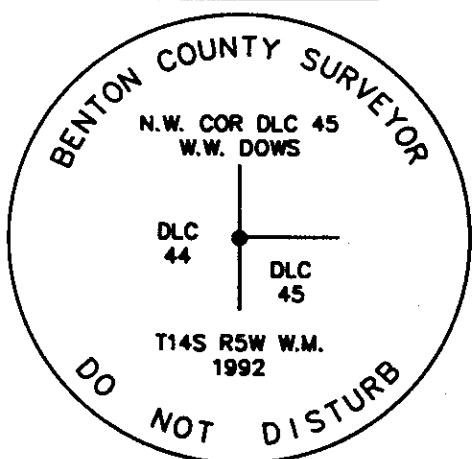

3 1/4" BRASS CAP

SKETCH

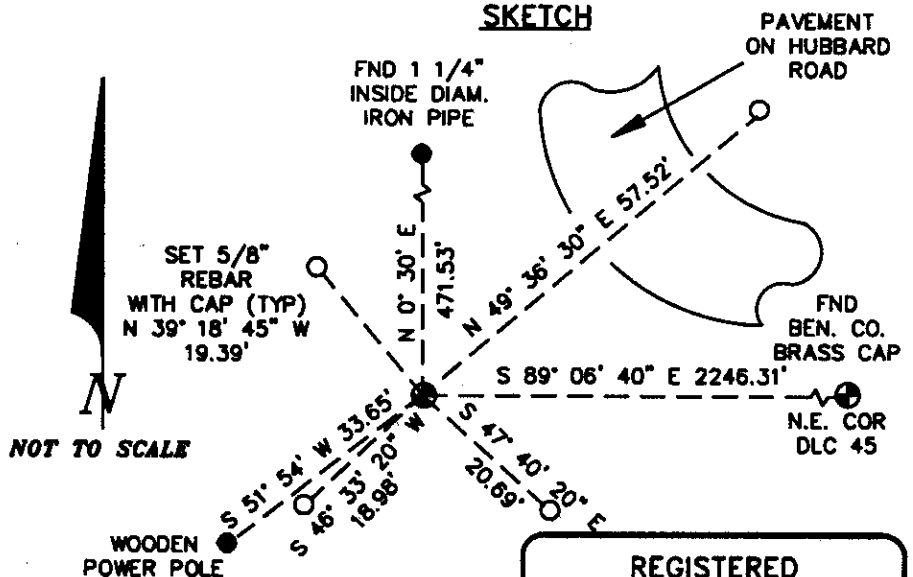

NOTES:

B.C.B.W. IS A BRASS WASHER STAMPED "BENTON COUNTY SURVEYOR". COMPASS DECLINATION IS 20° EAST. ALL MEASURED DISTANCES AND COMPASS BEARINGS ARE TO THE CENTER OF THE OBJECT, UNLESS OTHERWISE NOTED. THIS RESTORATION WAS PERFORMED AT THE DIRECTION AND APPROVAL OF THE BENTON COUNTY SURVEYOR. *OB*

FIRM/AGENCY: BENTON COUNTY SURVEYOR
ADDRESS: 360 S.W. AVERY AVE. CORVALLIS CR 97333; PH. 757-6821
SURVEY CREW: CURTIS J. LIESENFELT/MARK E. ANDERSON

**REGISTERED
PROFESSIONAL
LAND SURVEYOR**

Curtis J. Liesenfelt

**OREGON
JULY 17, 1986
CURTIS J. LIESENFELT
2213**