

C.S. 322
 Apr 17, 1923
 W. W. Larsen
 Perkins
 Nat. Hill

1/4 Sec. cor. betw. 27 + 28 T. 14 S R 5 W.
 Stone 4" x 4" x 2' set 2" below surface from which
 Ash 12" in diam. bears West .53 chs. dist
 Pine 20" " " " 585° E 1.61 " "
 (This stone found by W.C.G. on Oct. 22, 1936. (No previous record of this stone)

Sec. cor. $\frac{21}{28} | \frac{22}{27}$ T. 14 S R 5 W.
 Set a 1 1/4" shaft from which
 Oak 6" in diam. bears S. 30° E. .18 chs
 Pine 40" " " " S. 43° E. 4.443 "
 Oak 30" " " " N 79° W. 3.170 "

1/4 cor. betw. sec's. 22, 27 T. 14 S R 5 W.
 Set a 1 1/4" pipe from which
 Pine stump bears N. 62° W. 3.50
 Ash 14" in dia. bears S. 62° E. 2.71 chs.
 " 6" " " " S. 2° E. 1.06 "

S. W. Cor. of Geo. Coffee Cl. 68 T. 14 S R 5 W.
 Set 4-6" gravel or boulders
 Fence bears south .166 chs.
 " " East .180 "

Sec. cor. $\frac{22}{27} | \frac{23}{26}$ T. 14 S R 5 W.
 Set 1 1/2" pipe from which
 Ash 10" in diam. bears S. 82° W. 3.95 chs
 " 12" " " " S. 29° W. 9.36 "
 " 14" " " " S. 19 1/2° E. 4.12 "

N.E. Corner Wm Coyl. Cl. 62 T. 14 S R 5 W.
 Set 1/2" rod from which a
 1 1/2" pipe bears N. 89° 28' W 10.01 chs
 1/2" rod " " S. 0° 04' W 13.30 chs

S. E. Corner Wm. Coyl. Cl. 62 T. 14 S. R 5 W.
 Set store door from which: Set a 1 1/4" pipe
 Thorn 8" in dia. bears S. 15° W .186 chs. out end sill
 Pine 30" " " " N 73° W. 2.47 " out
 " 24" " " " N. 67° W. 2.55 "

C.S. 140
 + 284
 W. W. L.
 Rob. Herron
 June. 1925

S. W. Corner Samuel H. Oliver Cl. 47 T. 14 S R 5 W.
 Set 1 1/4" pipe from which:
 Oak 10" in diameter bears N. 3 1/2° E. 4.38 chs
 Pine 36" " " " S. 80° 10' W. 12.899 chains
 Phone pole " " N 70° E. 1.745 "

N. W. Corner Samuel H. Oliver Cl. 47, T. 14 S. R 5 W.
 Set 6" casting in fence line E + W
 .05 W. of fence line N + S.

N. W. corner Samuel H. Oliver C1 47, Twp. 14 S., R. 5 W.

2302

Reestablishment by W. W. Larson

June 1925

Set 6" casting in fence line East and West
.05 W of fence line N. & S.

Witness Robert Herron

T145 R5W SEC 15 NW COR SAMUEL H. OLIVER DILL 47
 FND. 1/2" REBAR, 18" BGS FOR THE COR. (1/2" ROD AS PER [27]). SEARCHED FOR CASTING AS PER [37]-[39]
 BUT DID NOT FIND.
 3 1/4" BEN. CO. B.C. C SW COR DILL 45 AS PER COR. REST.
 NO. 409B, BEARS N 88°50'25"W ~ 543.30' (N 89°52'W 543.44' AS PER [10]).
 3 1/4" BEN. CO. B.C. C THE W 1/4 OF SEC. 14 T SE COR DILL 45 AS PER COR REST, NO 407Z, BEARS S 88°58'20"E ~ 1170.37' (S 89°37'31"E AS PER [10]), S 89°55'E ~ 1179.44' AS PER [27].
 NO OTHER RECORD BEARING OBJECTS WERE RECOVERED.
 SET: 2" I.D. X 36" LONG IRON PIPE @ A 3 1/4" BAN. CO. B.C. 18" BGS STAMPED AS SHOWN, CENTERED OVER THE RECOVERED 1/2" T ROD REBAR.
 SET: 5/8" X 30" REBAR @ A Y.P.C. MKD. "BENTON COUNTY SURVEYOR", 20" BGS, BEARS N 43°E ~ 14.32'.
 THE REBAR IS NEAR THE CTR OF A 10' WIDE DIRT FARM RD.
 5/8" X 30" REBAR @ A Y.P.C., MKD. "BENTON COUNTY SURVEYOR", 21" BGS, BEARS S 50°15'E ~ 1500'.
 THE REBAR IS IN THE CTR OF A 10' WIDE DIRT FARM RD.
 5/8" X 30" REBAR @ A Y.P.C. MKD. "BENTON COUNTY SURVEYOR", 22" BGS, BEARS S 49°20'W ~ 11.49'.
 3.03 N
 2.05 E

7/21/92; CIL MEAD, USHIKATA COMP. 20°E DEC. (LOY. 703)
 10' WIDE DIRT FARM RD.
 CULTIVATED FIELD (CORN THIS YEAR)
 SET 5/8" REBAR @ CAP (TYP.) FND 3 1/4" B.C.
 N 88°56'25"W ~ 543.30' S 89°55'E ~ 1678.37'
 SW DILL 45. W 1/4 S14 SE DILL 45
 CULTIVATED FIELD (SUGAR BEETS THIS YEAR)
 SET 5/8" X 30" REBAR @ A Y.P.C. MKD. "BENTON COUNTY SURVEYOR", 18" BGS BEARS N 38°40'W ~ 1330'. THE REBAR IS 5' S-SW'LY FROM THE S-SW'LY EDGE OF A DIRT FARM RD. 10' WIDE.
 ORANGE FIBERGLASS "SURVEY STAKE" POST 1' S-W'LY FROM THE COR. IS LOCATED 15' S-W'LY FROM THE E OF A 10' WIDE DIRT FARM RD., AT THE NE COR. OF A SUGAR BEET FIELD Y AT THE INT. SW COR. OF A CORN FIELD. IT IS GOOD FOR PREMARKING & GPS CONTROL.
 NW COR DILL 47
 CAP S.H. OLIVER
 STAMPS DILL 45
 DILL 47
 T145 R5W W. 1/4 N. 1992

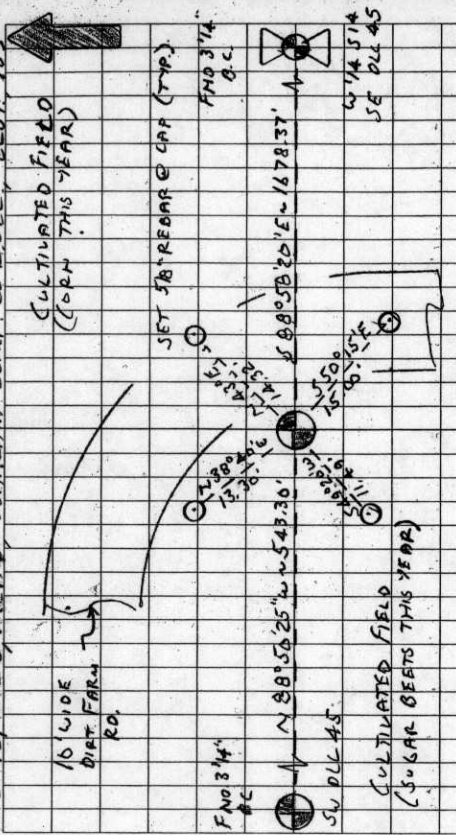

145847040

BENTON COUNTY CORNER RESTORATION FORM

4099

TOWNSHIP 14 SOUTH, RANGE 5 WEST, WILLAMETTE MERIDIAN; SECTION 15 CORNER
 DONATION LAND CLAIM SAMUEL H. OLIVER NO. 47 CORNER NW
 DATE 7/21/92 CORNER RESTORATION FIELD BOOK NUMBER 13 PAGE(S) 4
 _____ CONDITION REPORT ONLY; _____ REFERENCED OUT; XX RENEWED; _____ SURVEYED IN

LOCATION AND COMMENTS:

THE CORNER IS LOCATED 15 FEET SOUTHWESTERLY FROM THE CENTERLINE OF A 10 FOOT WIDE DIRT FARM ROAD, AT THE NORTHEAST CORNER OF A SUGAR BEET FIELD AND AT THE INTERIOR SOUTHWEST CORNER OF A CORN FIELD.

PREVIOUS RENEWALS/SURVEYS, ETC:

- [01] ORIGINAL GLO SURVEY BY DENNIS HATHORN DATED AUGUST 27, 1856.
- [02] COUNTY SURVEY NO. 251 BY J.A. GANONG DATED NOVEMBER 21, 1911.
- [03] COUNTY SURVEY NO. 953 BY WALTER W. LARSEN DATED JUNE 8, 1925.
- [04] OLD CORNER RESTORATION BOOK NO. 1 PAGE 176 BY WALTER W. LARSEN DATED JUNE OF 1925.
- [05] CORNER RESTORATION NO. 2303 BY WALTER W. LARSEN DATED JUNE OF 1925.
- [06] MAP NO. 14-5-00011 BY BENTON COUNTY SURVEYOR'S OFFICE (NO DATE GIVEN).
- [07] MAP NO. 14-5-00016 BY BENTON COUNTY SURVEYOR'S OFFICE (NO DATE GIVEN).
- [08] COUNTY SURVEY NO. 1229 BY BENTON COUNTY SURVEYOR'S OFFICE DATED JUNE OF 1934.
- [09] COUNTY SURVEY NO. 4266 BY N.C. WHITFIELD DATED MAY OF 1966.
- [10] COUNTY SURVEY NO. 5853 BY R.S. CASTLEBERRY DATED APRIL 21, 1975.

MONUMENTS AND ACCESSORIES FOUND (CONDITION AND SOURCE):

- FOUND: 1/2" REBAR, 18" BELOW GROUND SURFACE FOR THE CORNER (1/2" IRON ROD AS PER[10]). SEARCHED FOR CASTING AS PER [3]-[9] BUT DID NOT FIND.
- FOUND: 3 1/4" BENTON COUNTY BRASS CAP AT SOUTHWEST CORNER OF DLC 45 AS PER CORNER RESTORATION NO. 4098, BEARS N 88° 50' 25" W 543.30 FEET (N 89° 54' W 543.44 FEET AS PER [10]).
- FOUND: 3 1/4" BENTON COUNTY BRASS CAP AT THE WEST 1/4 CORNER OF SECTION 14 AND SOUTHEAST CORNER OF DLC 45 AS PER CORNER RESTORATION NO. 4072, BEARS S 88° 58' 20" E 1678.37 FEET (S 89° 37' 31" E AS PER [10], S 89° 55' E 1679.44 FEET AS PER [7]).
- NO OTHER RECORD BEARING OBJECTS WERE RECOVERED.

MONUMENT SET (PROCEDURES AND DESCRIPTION):

SET: 2" INSIDE DIAMETER X 36" LONG IRON PIPE WITH A 3 1/4" BENTON COUNTY BRASS CAP, 18" BELOW GROUND SURFACE, STAMPED AS SHOWN, CENTERED OVER THE RECOVERED 1/2" REBAR.

NEW ACCESSORIES:

- SET: 5/8" X 30" REBAR WITH A YELLOW PLASTIC CAP MARKED "BENTON COUNTY SURVEYOR", 20" BELOW GROUND SURFACE, BEARS N 43° E 14.32 FEET. THE REBAR IS NEAR THE CENTER OF A 10 FOOT WIDE DIRT FARM ROAD.
- SET: 5/8" X 30" REBAR WITH A YELLOW PLASTIC CAP MARKED "BENTON COUNTY SURVEYOR", 21" BELOW GROUND SURFACE, BEARS S 50° 15' E 15.00 FEET. THE REBAR IS IN THE CENTER OF A 10 FOOT WIDE DIRT FARM ROAD.
- SET: 5/8" X 30" REBAR WITH A YELLOW PLASTIC CAP MARKED "BENTON COUNTY SURVEYOR", 22" BELOW GROUND SURFACE, BEARS S 49° 20' W 11.49 FEET.
- SET: 5/8" X 30" REBAR WITH A YELLOW PLASTIC CAP MARKED "BENTON COUNTY SURVEYOR", 18" BELOW GROUND SURFACE, BEARS N 38° 40' W 13.30 FEET. THE REBAR IS 5 FEET SOUTH-SOUTHWESTERLY FROM THE SOUTH-SOUTHWESTERLY EDGE OF A DIRT FARM ROAD 10 FEET WIDE.
- SET: ORANGE FIBERGLASS "SURVEY STAKE" POST 1 FOOT SOUTHWESTERLY.

MONUMENT DETAIL

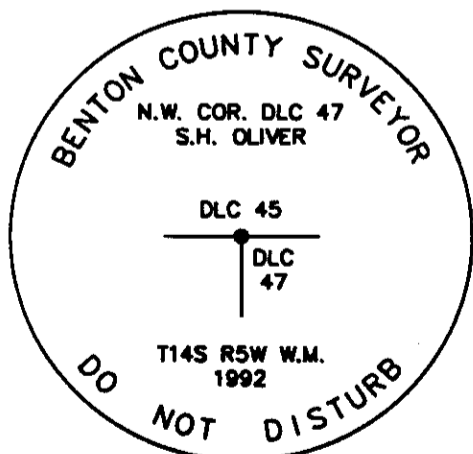

3 1/4" BRASS CAP

SKETCH

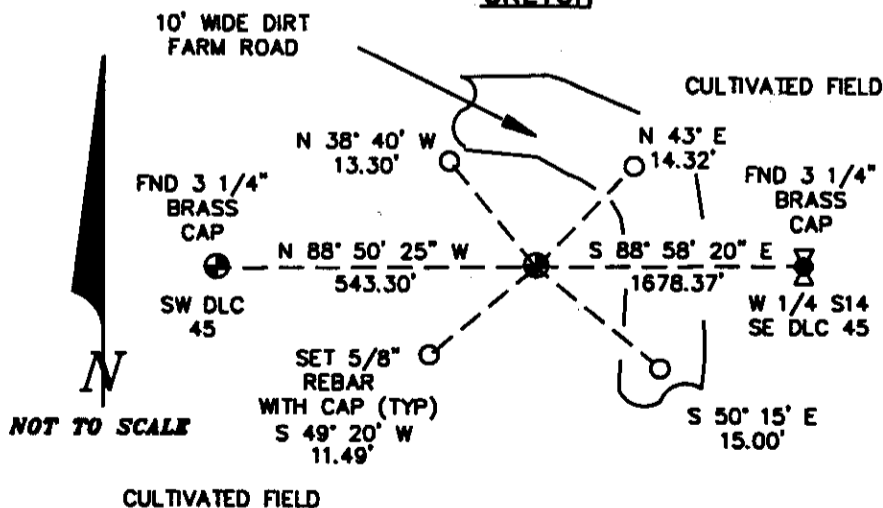

NOTES:

B.C.B.W. IS A BRASS WASHER STAMPED "BENTON COUNTY SURVEYOR". COMPASS DECLINATION IS 20' EAST. ALL MEASURED DISTANCES AND COMPASS BEARINGS ARE TO THE CENTER OF THE OBJECT, UNLESS OTHERWISE NOTED. THIS RESTORATION WAS PERFORMED AT THE DIRECTION AND APPROVAL OF THE BENTON COUNTY SURVEYOR. *DB*

FIRM/AGENCY: BENTON COUNTY SURVEYOR
ADDRESS: 360 S.W. AVERY AVE. CORVALLIS OR 97333; PH. 757-6821
SURVEY CREW: CURTIS J. LIESINFELT/MARK E. ANDERSON

REGISTERED
PROFESSIONAL
LAND SURVEYOR

Curtis J. Liesenfelt

OREGON
JULY 17, 1986
CURTIS J. LIESINFELT
2213