

CS. # 189 N.W. cor. of T. & A. Russell which is on 1 line of C. Rhodes Cl. 18.
 W.C. cor. 50 lks. E. of true cor. Tp. 10-4.
 Set 1 3/4" pipe ash N. 31° W. 40 lks.
 Ash 10" india. bears S. 33° E. 28 chs. runkt.
 " 6" " " N. 22° W. 311 "
 Witnesses Frank, Jos. & John Kiddle. May 5, 1914.

C.S. Re

CS. # 171 N.W. corner of Jos. B. Starr Cl. # 57 Tp. 14-5.
 Set 1 1/2" pipe
 Oak 15" in dia bears N. 70° E. 08 chs.
 " 20" " " N. 29° 15' W. 291 " std.
 Witnesses F.P. Swinson & John Chesley May 4, 1914.

SW. cor. of Jos. Kalsey Cl. # 56 Tp. 14-5.
 Set 1" Pipe orig. cor.
 Oak 24" in dia bears S. 80° W. 26 chs. std.
 Witnesses F.P. Swinson & John Chesley May 12, 1914.

C.S. # 18

Miscellaneous SW. corner of John Q. Thornton Cl. # 37 Tp. 11-4.
 Stone set 3 stamps std.
 Fir 22" india. bears S. 52° 10' E. 577 chs.
 Witnesses J.P. Small, D.B. Farley & A.M. Gray. May 14, 1914.

Road # 342 S.E. corner of James Edwards' Cl. # 41 Tp. 14-8.
 Set 2 galv. pipe
 Fir 30" in dia. bears S. 42° 50' E. 19 chs. std.
 Ash 12" " " N. 42° 50' W. 51 " runkt.
 Witnesses D.B. Farley, A.M. Gray & H. H. Heston June 1, 1914.

" 342 S.W. corner of James Edwards' Cl. # 41 Tp. 14-8.
 Set pipe
 Oak 15" S. 1° 30' W. 13.40 chs. std.
 " 30" in dia. bears S 34° E. 612 chs. std.
 Witnesses D.B. Farley, A.M. Gray & H. H. Heston June 2, 1914.

CS. # 191 Sec. cor. to secs. 19, 20, 29 & 30 Tp. 14-8.
 Set 2 galv. pipe Fir 30" in dia. bears S. 42° 50' E. 19 chs. std.
 Oak 12" india. bears N. 15° 40' E. 277 chs.
 Ash 17" " " S. 49° 42' E. 215 "
 Split 4" " " S. 30° 07' E. 41 "
 Witnesses G.H. Bath, Moore Mead & J. H. Heston June 20, 1914.

1/4 sec. cor. between secs. 20 & 29
 Set a stone 8x8x12
 Fir 15" india bears N. 77° E. 413 chs. std.
 " 20" " " S. 32° E. 500 "
 Witnesses G.H. Bath, Moore Mead & J. H. Heston June 20, 1914.

1/4 sec. cor. between secs. 19 & 30
 Set 2 galv. pipe 10" under surface
 Oak 23" india. bears N. 57° 57' E. 16.376 chs.
 Witnesses as above June 20, 1914.

S. W. corner of Jos. Kealsey Cl 56, Twp. 14-5

Reestablishment by W. C. Galloway

Set 1" pipe original corner

Oak 24" in diam bears S 80° W

Witnesses F. P. Swinson and John Chiesley

2321

May 12, 1914

.26 chains(standing)

BENTON COUNTY SURVEYORS OFFICE - CORNER RESTORATION

03074

T 14 S, R 5 W, W. B. & M., BENTON COUNTY, OREGON

DLC SECTION 56

REPORTED BY Ted Langton

TITLE L.S. 1823

DATE 8-17-1982

The information shown hereon was taken from
the referenced county survey. Date: 7/21/90
CJL

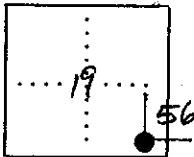

- OFFICIAL CORNER FOUND
- CORNER SET

S.W. CORNER COMMON TO SEC. DLC 56 &
IS 1" I.D. PIPE IN 1 1/4" dia. METAL
DESCRIBE

ADDITIONAL INFORMATION

RING

SEE C.S. 7444

LEGIBLE MARKS ON BEARING OBJECTS

KIND			
SIZE			
BEARING			
DISTANCE			
BT TAG POSTED			

OVER

T 145. RSW SEC 13. E-SE COR VESSE HAWLEY DEC 51

FNID. 1" 1.0 1.0 @ THE 22" BENT 0.8' 5" 1/2" FOR THE
COR. (SEE PAGE NO. CS # 444) THERE IS A 1"
DIA. METAL RING AROUND THE TOP OF THE PIPE. THE
TOP OF THE PIPE IS 8" A.G.S.

THE SW COR. OF A 400' x 80' FLD. THAT RUNS N 2 E
BEARS S 74 W 19.2'. (SET W 18.8' COMPETE
FROM CS # 7444)

" A WOODEN P.P. # 644 34 791 2 BEARS S 43 W
11.4' (340 W 11.0' COMPETE FROM CS # 7444)

NO OTHER RECORDED BEARINGS DISTETS WERE RECOVERED

SET: 2" 1.0 x 3.6" LOGS FROM P.P. @ A 3 1/2" BEM CO. G.C.
STAMPED AS SHOWN CENTERED OVER THE STRAIGHT
BASE OF THE RECOVERED 1" PIPE. LEFT THE CENTER
OF THE BENT PORTION OF THE 1" PIPE INSIDE THE 2" PIPE

NW COR 15" 1/4 DIA. BEARS N 70 E 42.4'. FLEO W SCARIED
"OLE 56 87' SET A PLY G.C.B.W. IN THE 5 1/2" DASE SET
A BIT 7/8" ON THE W 1/2' FACE

SET: 5/8" x 3/8" REBAR @ A Y.P.C. M.K.O. "BENTON COUNTY SURVEYOR"
6" O.G.S. BEARS S 25. E 13.28' THE REBAR IS 7.5'
N/W FROM AN E.W. WOODEN P.P. W 7.0' E W FROM A
N-S WOODEN P.P. W 7.0' E W FROM A

" 5/8" x 3/8" REBAR @ A Y.P.C. M.K.O. "BENTON COUNTY SURVEYOR"
BEARS S 47 W 21.7'. THE REBAR IS 11.6' W/W FROM
A WOODEN P.P. # 644 34 791 2

" 5/8" x 3/8" REBAR @ A Y.P.C. M.K.O. "BENTON COUNTY SURVEYOR"
BEARS N 34 W 16.76'. THE REBAR IS 8.5' W/W FROM A
N-S WOODEN P.P. W 7.0' E W FROM A

SET: ORANGE FIBERGLASS "SURVEY MARKERS" POST 1' E 1/2' Y

THE COR. IS LOCATED IN A FIELD 1/4 ELY FROM N-S WOODEN P.P.
FNC. 19.2' N/W FROM AN E.W. WOODEN P.P. # 644 34 791 2
W/W FROM THE PHYSICAL Q. OF MC FARRLAND CO. (CO. REC.
NO. 45503). IT IS GOOD FOR PREWORKING & GPS CONTROL

11/6/91: COL W, MFA # 01, SILVER CORN 28° E. OF C. P.C., COLOR. 8/20

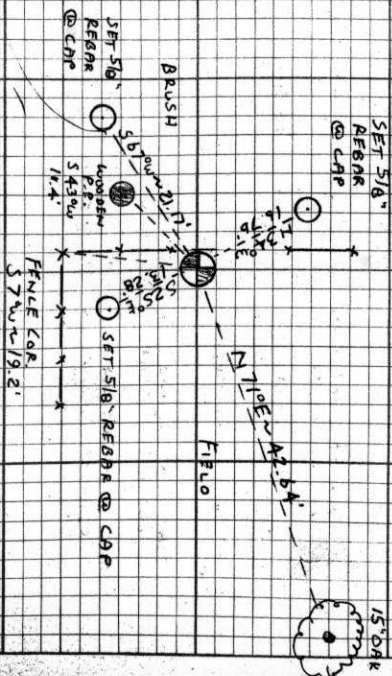

ESE COR DEC 51
J HAWLEY
CAP
STAMPINGS
DEC 51
DEC 56
DEC 57
T 145 RSW LHM
1996

BENTON COUNTY CORNER RESTORATION FORM

3874

SECTION 19 TOWNSHIP 14 S RANGE 5 W DLC JESSE HAWLEY NO. 51 CORNER E-SE
DATE 1/16/91 CORNER RESTORATION FIELD BOOK NUMBER 2 PAGE 28

CORNER DESIGNATION:

THE EAST-SOUTHEAST CORNER OF THE JESSE HAWLEY
DLC NO. 51, IN T 14 S, R 5 W, WILLAMETTE MERIDIAN.

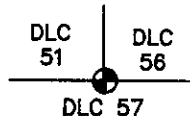

- _____ CONDITION REPORT ONLY
- _____ REFERENCED OUT
- RENEWED
- _____ SURVEYED IN

LOCATION AND COMMENTS:

THE CORNER IS LOCATED IN A FIELD 1.4 FEET EASTERLY FROM A NORTH-SOUTH WOVEN AND BARBED WIRE FENCE, 19.2 FEET NORTHERLY FROM AN EAST-WEST WOVEN AND BARBED WIRE FENCE, APPROXIMATELY 400 FEET WESTERLY FROM THE PHYSICAL CENTERLINE OF McFARLAND ROAD (COUNTY ROAD NO. 45500).

PREVIOUS RENEWALS/SURVEYS, ETC:

- ORIGINAL GLO SURVEY BY DENNIS HATHORN IN 1859.
- COUNTY SURVEY NO. 446 BY W.C. GALLOWAY ON MAY 11, 1914.
- OLD CORNER RESTORATION BOOK NO. 1 PAGE 82 BY W.C. GALLOWAY ON MAY 12, 1914.
- CORNER RESTORATION NO. 2327 BY W.C. GALLOWAY ON MAY 12, 1914.
- COUNTY SURVEY NO. 4205 BY N.C. WHITFIELD IN JANUARY OF 1966.
- COUNTY SURVEY NO. 7444 BY TED LANGTON ON AUGUST 17, 1982.
- CORNER RESTORATION NO. 3074 BY TED LANGTON ON AUGUST 17, 1982.

MONUMENTS AND ACCESSORIES FOUND (CONDITION AND SOURCE):

- FOUND: 1" INSIDE DIAMETER IRON PIPE, WITH THE TOP 22" BENT 0.8 FOOT SOUTHERLY, FOR THE CORNER (COUNTY SURVEY NO. 446). THERE IS A 1 FOOT DIAMETER METAL RING AROUND THE TOP OF THE PIPE. THE TOP OF THE PIPE IS 6" ABOVE GROUND SURFACE.
 - FOUND: THE SOUTHWEST CORNER OF A WOVEN AND BARBED WIRE FENCE THAT RUNS NORTH AND EAST, BEARS S 7° W 19.2 FEET (S 4° W 18.6 FEET COMPUTED FROM COUNTY SURVEY NO. 7444).
 - FOUND: A WOODEN POWER POLE NO. GM 34 791 2 BEARS S 43° W 11.4 FEET (S 42° W 11.0 FEET COMPUTED FROM COUNTY SURVEY NO. 7444).
- NO OTHER RECORD BEARING OBJECTS WERE RECOVERED.

MONUMENT DETAIL

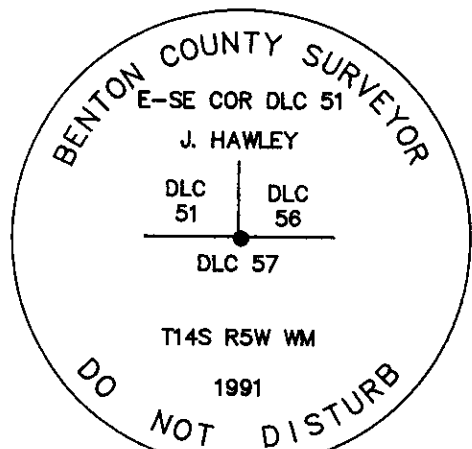

3 1/4" BRASS CAP

SKETCH

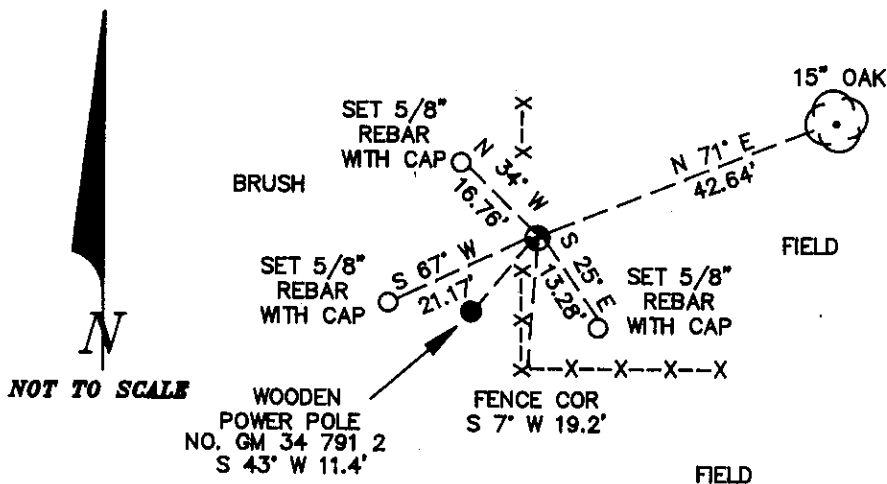

MONUMENT SET (PROCEDURES AND DESCRIPTION):

SET: 2" INSIDE DIAMETER X 36" LONG IRON PIPE WITH A 3 1/4" BENTON COUNTY BRASS CAP, STAMPED AS SHOWN, IN THE SAME POSITION AS THE STRAIGHT BASE OF THE RECOVERED 1" PIPE. STRAIGHTENED THE RECOVERED BENT 1" PIPE AND LEFT IT INSIDE THE NEW 2" PIPE.

NEW ACCESSORIES:

- AN OAK 15" IN DIAMETER BEARS N 71° E 42.64 FEET, FACED AND SCRIBED "DLC 56 BT". SET A PK NAIL AND B.C.B.W. IN THE SOUTHERLY BASE. SET A B.T. TAG ON THE WESTERLY FACE.
- SET: 5/8" X 30" REBAR WITH A YELLOW PLASTIC CAP MARKED "BENTON COUNTY SURVEYOR" 6" BELOW GROUND SURFACE, BEARS S 25° E 13.28 FEET. THE REBAR IS 7.5 FEET NORTHERLY FROM AN EAST-WEST WOVEN AND BARBED WIRE FENCE AND 7.0 FEET EASTERLY FROM A NORTH-SOUTH WOVEN AND BARBED WIRE FENCE.
- SET: 5/8" X 30" REBAR WITH A YELLOW PLASTIC CAP MARKED "BENTON COUNTY SURVEYOR" BEARS S 67° W 21.17 FEET. THE REBAR IS 11.6 FEET WESTERLY FROM A WOODEN POWER POLE NO. GM 34 791 2.
- SET: 5/8" X 30" REBAR WITH A YELLOW PLASTIC CAP MARKED "BENTON COUNTY SURVEYOR" BEARS N 34° W 16.76 FEET. THE REBAR IS 8.5 FEET WESTERLY FROM A NORTH-SOUTH WOVEN AND BARBED WIRE FENCE.
- SET: ORANGE FIBERGLASS "SURVEY MARKER" POST 1 FOOT EASTERLY.

NOTES:

B.C.B.W. IS A BRASS WASHER STAMPED "BENTON COUNTY SURVEYOR". COMPASS DECLINATION IS 20° EAST. ALL MEASURED DISTANCES AND COMPASS BEARINGS ARE TO THE CENTER OF THE OBJECT, UNLESS OTHERWISE NOTED.

FIRM/AGENCY: BENTON COUNTY SURVEYOR
 ADDRESS: 360 S.W. AVERY AVE. CORVALLIS OR. 97333; PH. 757-6821
 PARTY CHIEF: CURTIS J. LIESENFELT
 CREW: MARK E. ANDERSON
 WITNESS:

REGISTERED
 PROFESSIONAL
 LAND SURVEYOR

Danna G. Fehrenbacher

OREGON
 JULY 16, 1982
 DANNA L. FEHRENBACHER
 1995