

11/15/89, CTL, R. R. BELLMAN, 20° E. DEC. CLOY, COOL

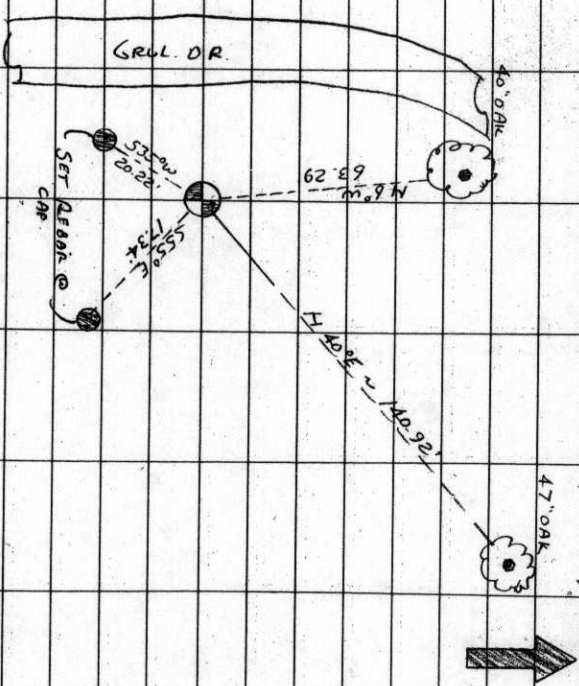

THE COR IS LOCATED 30' ± E 1/4 OF A GRUL. DR. 1850' S 1/4 OF COOH RD. (CO. RD. NO. 45800). IT WOULD BE GOOD FOR PERMANENT GPS CONTROL

Sw COR DEC 61  
 R. R. BELLMAN  
 DEC 60  
 STAMPINGS  
 DEC 37  
 T145 R5W W4

T145 R5W W4  
 1989

T14 S R5W SEC 31 SW COR RANSON A BELLMAN DEC 61

END: AN OAK 40" IN DIA. BEARS N 6° W ~ 6329'

(N 5° 30' W ~ 62.04' FACE MEAS. ORIG. SURVEY) SET

PLT & BCBW IN E 1/4 BASE. SET BT TAB ON S 1/4 FACE

" AN OAK 47" IN DIA. BEARS N 40° E ~ 140.92'

(N 40° E ~ 139.92' FACE MEAS. ORIG. SURVEY) SET

PLT & BCBW IN S 1/4 BASE. SET BT TAB ON SW 1/4 FACE

" 1/2" REBAR LATING HORR. O.S.' B.G. 2.5' ± N-NW 1/4

OF COR. REBAR WAS SET IN CS 4685. LEFT AS IS.

NO OTHER RECORD BEARING OBJECTS WERE RECOVERED

SET: 2" I.D. ± 36" LONG LEAD PIPE @ 8 3/4" BEN. CO. B.C.

STAMPED AS SHOWN AT RECORD DISTANCES USING FACE

MEAS FROM THE RECOVERED B.T.'S

" 5/8" x 30" REBAR @ A YEL. DIBS. CAP MKD. "BENTON

COUNTY SURVEYOR" O.S.' B.G. BEARS S 55° E ~ 173.4'

" 5/8" x 30" REBAR @ A YEL. PLAS. CAP MKD. "BENTON

COUNTY SURVEYOR" O.S.' B.G. BEARS S 35° W ~ 20.22'

SET ORANGE FIBERGLASS "SURVEY MARKER" POST 1' W 1/4

BENTON COUNTY CORNER RESTORATION FORM

3701

SECTION 31 TOWNSHIP 14 S RANGE 5 W DLC RANSOM A. BELKNAP NO. 61 CORNER SW  
DATE 11/15/89 CORNER RESTORATION FIELD BOOK NUMBER 6 PAGE 43

CORNER DESIGNATION:

THE SOUTHWEST CORNER OF THE RANSOM A. BELKNAP DLC NO. 61.

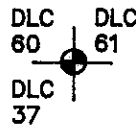

- CONDITION REPORT ONLY
- REFERENCED OUT
- RENEWED
- SURVEYED IN

LOCATION AND COMMENTS:

THE CORNER IS LOCATED APPROXIMATELY 30 FEET EASTERLY OF THE CENTERLINE OF A GRAVEL DRIVE AND 1850 FEET SOUTHERLY OF COON ROAD (COUNTY ROAD NO. 45800).

PREVIOUS RENEWALS/SURVEYS, ETC:

ORIGINAL SURVEY BY D. HATHORN IN 1853.  
COUNTY SURVEY NO. 4685 BY R. S. CASTLEBERRY IN 1968.

MONUMENTS AND ACCESSORIES FOUND (CONDITION AND SOURCE):

- FOUND: AN OAK 40" IN DIAMETER BEARS N 6° W 83.29 FEET (N 5° 30' W 82.04 FEET, FACE MEASUREMENT, ORIGINAL SURVEY). SET A P.K. NAIL AND A B.C.B.W. IN THE EASTERLY BASE. SET A B.T. TAG ON THE SOUTHERLY FACE.
  - FOUND: AN OAK 47" IN DIAMETER BEARS N 40° E 140.92 FEET (N 40° E 139.92 FEET, FACE MEASUREMENT, ORIGINAL SURVEY). SET A P.K. NAIL AND A B.C.B.W. IN THE SOUTHEASTERLY BASE. SET A B.T. TAG ON THE SOUTHWESTERLY BASE.
  - FOUND: 1/2" REBAR LYING HORIZONTALLY 0.5 FOOT BELOW SURFACE, APPROXIMATELY 2.5 FEET NORTH-NORTHWESTERLY OF THE CORNER. REBAR WAS SET IN COUNTY SURVEY NO. 4685. LEFT UNCHANGED.
- NO OTHER RECORD BEARING OBJECTS WERE RECOVERED.

MONUMENT DETAIL

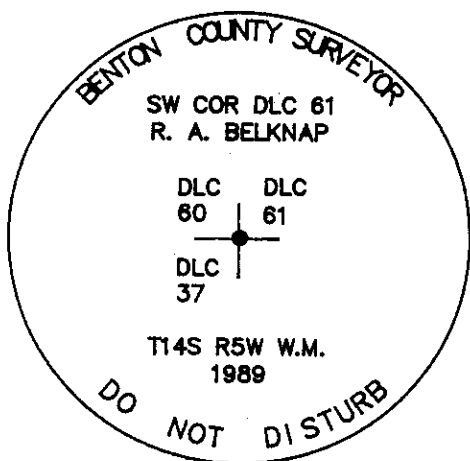

3 1/4" BRASS CAP

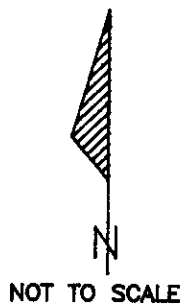

SKETCH

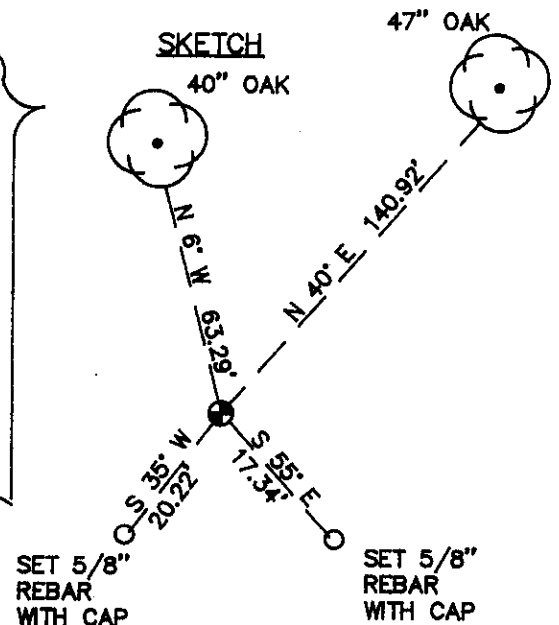

MONUMENT SET (PROCEDURES AND DESCRIPTION):

SET A 2" INSIDE DIAMETER BY 36" LONG IRON PIPE WITH A 3 1/4" BENTON COUNTY BRASS CAP, STAMPED AS SHOWN, AT RECORD DISTANCES FROM THE RECOVERED BEARING TREES. DISTANCES USED ALLOWED FOR THE DIFFERENCE BETWEEN THE ORIGINAL FACE MEASUREMENT AND THE CURRENT CENTER.

NEW ACCESSORIES :

- SET: 5/8" X 30" REBAR, WITH A YELLOW PLASTIC CAP MARKED "BENTON COUNTY SURVEYOR", 0.5 FOOT BELOW SURFACE, BEARS S 55° E 17.34 FEET.
- SET: 5/8" X 30" REBAR, WITH A YELLOW PLASTIC CAP MARKED "BENTON COUNTY SURVEYOR", 0.5 FOOT BELOW SURFACE, BEARS S 35° W 20.22 FEET.
- SET: ORANGE FIBERGLASS "SURVEY MARKER" POST 1 FOOT WESTERLY.

NOTES:

B.C.B.W. IS A BRASS WASHER STAMPED "BENTON COUNTY SURVEYOR". COMPASS DECLINATION IS 20' EAST. ALL MEASURED DISTANCES AND COMPASS BEARINGS ARE TO THE CENTER OF THE OBJECT, UNLESS OTHERWISE NOTED.

FIRM/AGENCY: BENTON COUNTY PUBLIC WORKS  
ADDRESS: 360 S.W. AVERY AVE. CORVALLIS OR. 97333; PH. 757-6821  
PARTY CHIEF: CURTIS J. LIESENFELT  
CREW: MARY BARRON, RAY WILSON  
WITNESS:

REGISTERED PROFESSIONAL LAND SURVEYOR

*Danna L. Fehrenbacher*

OREGON  
JULY 16, 1982  
DANNA L. FEHRENBACHER  
1995