

C.S. 322
 Apr 17, 1923
 W. W. Larsen
 Perkins
 Nat. Hill

1/4 Sec. cor. betw. 27 + 28 T. 14 S R 5 W.

Stone 4" x 4" x 2' set 2" below surface from which
 Ash 12" in diam. bears West .53 chs. dist
 Pine 20" " " " 58.5° E 1.61 " "

(This stone found by W.C.G. on Oct. 22, 1936. (No previous record of this stone))

Sec. cor. $\frac{21}{28} \frac{22}{27}$ T. 14 S R 5 W.

Set a 1 1/4" shaft from which
 Oak 6" in diam. bears S 30° E .18 chs
 Pine 40" " " " S 43° E 4.443 "
 Oak 30" " " " N 79° W 3.150 "

1/4 cor. betw. sec's. 22, 27 T. 14 S R 5 W.

Set a 1 1/4" pipe from which
 Pine stump bears N 62° W 3.50
 Ash 14" in dia. bears S 62° E 2.71 chs.
 " 6" " " " S 2° E 1.06 "

S. W. Cor. of Geo. Coffee Cl. 68 T. 14 S R 5 W.

Set 4-6" gravel or boulders
 Fence bears south .166 chs.
 " " East .180 "

Sec. cor. $\frac{22}{27} \frac{23}{26}$ T. 14 S R 5 W.

Set 1 1/2" pipe from which
 Ash 10" in diam. bears S 82° W 3.95 chs
 " 12" " " " S 29° W 9.936 "
 " 14" " " " S 19 1/2° E 4.12 "

N.E. Corner Wm. Coyl. Cl. 62 T. 14 S R 5 W.

Set 1/2" rod from which a
 1/2" pipe bears N 89° 28' W 10.01 chs
 1/2" rod " S 6° 04' W 13.30 chs

S. E. Corner Wm. Coyl. Cl. 62 T. 14 S. R 5 W.

Set store door from which: set 1 1/4" pipe W.C.G. survey
2.9.1936
 Thorn 8" in dia. bears S 15° W 1.86 chs. Out
and sell
out.
 Pine 30" " " " N 73° W 2.47 "
 " 24" " " " N 67° W 2.55 "

C.S. 140
 + 254
 W. W. L.
 Riv. Harlan
 June. 1925

S. W. Corner Samuel H. Oliver Cl. 47 T. 14 S R 5 W

Set 1 1/4" pipe from which: 2 1/4" pipe N 0° 04' E 3.03
 Oak 19" in diameter bears N 3 1/2° E 4.35 5th
chains
 Pine 36" " " " S 80° 10' W 4.389 "
 Phone pole " " " N 70° E 1.745 "

N. W. Corner Samuel H. Oliver Cl. 47, T. 14 S. R 5 W.

Set 6" casting in fence line E + W
 .05 W. of fence line N + S.

S. E. corner William Coyl Cl 62, Twp. 14 S., R. 5 W.

2335

Reestablishment by W. W. Larson

April 17, 1923

Set stove door

Thorn 8" in diam bears S 15° W

.186 chains

Pine 30" in diam bears N 73° W

2.47 chains

Pine 24" in diam bears N 67° W

2.55 chains

Witness Mr. Perkins and Nat Hill

By W. C. Galloway

May 25, 1943

Set a 1½" pipe

8" Thorn out

30" Pine wind fall out

Witness C. W. Rober

8/29

9/12/99: CUT OFF MEASUREMENT, SLEVA CORNER 20° E. DEC. CLOY, W. COYLE



FARM FIELD

WELL UNDER CONST.

7' 10" N 84° E

5.54'

FARM FIELD



58° 0' W ~ 194.37'

FARM FIELD

SET 5/8" REBAR @ CAP

0° 0' ~ 181.31'

1.1' N 1/4 FROM A 6' X 9' WOOD POST
THE COR. IS LOCATED IN AN OLD N-S WIRE FENCE LINE
4 200 ± N 1/4 FROM W. INGRAM IS. RD. (Co. RD., MD.)

451.41 ± IT IS GOOD FOR PREMARKING

X GPS CONTROL

SF COR DLG 62
W. COYLE

DLG 62

CAP

STAMPINGS

TIAS R5W WM
1990

TIAS R5W SEC 26 SE COR WILLIAM COYLE DLG NO. 62

FIND: 1 1/4" I.D. x 24" LONG M.P. FOR THE COR. (COR. REST. NO. 2335)
FOR PILE (584° 22' W ~ 194.37' FROM 00493CS 1824)
4 AMY OAK 36" IN DIA BEARS S 89° W ~ 194.37' V. SET

A PILE NAIL + BEAR IN THE BASE SET A B.T. TAG
ON THE E 1/4 FACE

NO OTHER RECORD BEARING OBJECTS WERE RECOVERED

SET: 2" I.D. x 36" LONG IRON PIPE @ A 3 1/4" BENTON CO.

B.C. STAMPED AS SHOWN IN THE SAME POSITION
AS THE RECOVERED 1 1/4" PIPE BURIED THE 1 1/4" PIPE

HORIZ ALONG THE S. SIDE OF THE NEW MON.

" 5/8" x 30" REBAR @ A YPC MKD. " BENTON COUNTY SUR-
VEYOR" 18" BGS BEARS N 84° E ~ 5.54'

" 5/8" x 30" REBAR @ A YPC MKD. " BENTON COUNTY SUR-
VEYOR" 6" BGS BEARS S 8° E ~ 181.31'. REBAR IS

6' N OF E.O.P. ON W. INGRAM IS. RD.
UNDER CONSTRUCTION

THE NE COR. OF THE CONC. FOUNDATION FOR A WELL BEARS
N 21° W ~ 12.76'

SET. ORANGE FIBERGLASS "SURVEY MARKER" POST 1' N 1/4

1.98
2.28 N

BENTON COUNTY CORNER RESTORATION FORM

3812

SECTION 26 TOWNSHIP 14 S RANGE 5 W DLC WILLIAM COYLE DLC NO. 62 CORNER SE
 DATE 9/12/90 CORNER RESTORATION FIELD BOOK NUMBER 8 PAGE 29

CORNER DESIGNATION:

THE SOUTHEAST CORNER OF THE
 WILLIAM COYLE DLC NO. 62 IN
 T 14 S, R 5 W, WILLAMETTE MERIDIAN.



- CONDITION REPORT ONLY
- REFERENCED OUT
- RENEWED
- SURVEYED IN

LOCATION AND COMMENTS:

THE CORNER IS LOCATED IN AN OLD NORTH-SOUTH WIRE FENCE LINE 1.1 FEET NORTHERLY FROM A 6" X 9" WOOD POST, AND APPROXIMATELY 200 FEET NORTHERLY FROM WEST INGRAM ISLAND ROAD (COUNTY ROAD NO. 45141).

PREVIOUS RENEWALS/SURVEYS, ETC:

ORIGINAL GLO SURVEY BY DENNIS HATHORN IN 1857.
 CORNER RESTORATION NO. 2335 BY W.W. LARSON ON APRIL 17, 1923.
 COUNTY SURVEY NO. 932 BY W.W. LARSON ON APRIL 17, 1923.
 COUNTY SURVEY NO. 1624 BY W.C. GALLOWAY ON MAY 24, 1943.
 CORNER RESTORATION NO. 2335 BY W.C. GALLOWAY ON MAY 25, 1943.

MONUMENTS AND ACCESSORIES FOUND (CONDITION AND SOURCE):

FOUND: 1 1/4" INSIDE DIAMETER X 24" LONG RUSTED IRON PIPE FOR THE CORNER (CORNER RESTORATION NO. 2335).
 FOUND: A FORKED OAK 36" IN DIAMETER BEARS S 89° W 194.37 FEET (S 84° 22' W 194.37 FEET COUNTY SURVEY NO. 1624). SET A PK NAIL AND B.C.B.W. IN THE SOUTHERLY BASE. SET A B.T. TAG ON THE EASTERLY FACE.

NO OTHER RECORD BEARING OBJECTS WERE RECOVERED.

MONUMENT DETAIL

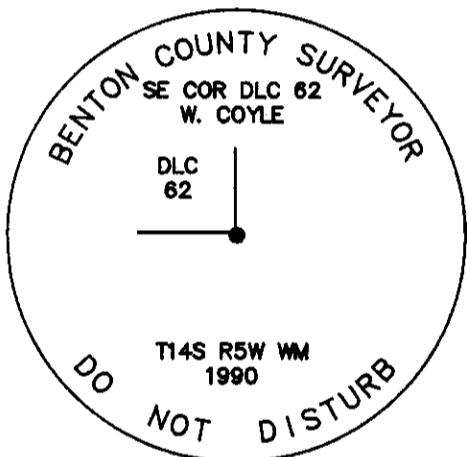

3 1/4" BRASS CAP

SKETCH

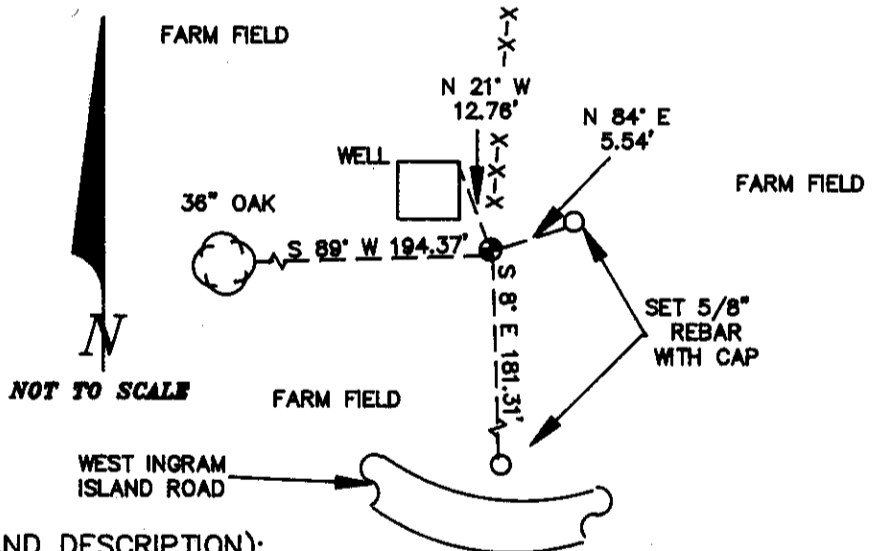

MONUMENT SET (PROCEDURES AND DESCRIPTION):

SET: 2" INSIDE DIAMETER X 36" LONG IRON PIPE WITH A 3 1/4" BENTON COUNTY BRASS CAP STAMPED AS SHOWN IN THE SAME POSITION AS THE RECOVERED 1 1/4" IRON PIPE. BURIED THE 1 1/4" PIPE HORIZONTALLY ALONG THE SOUTH SIDE OF THE NEW MONUMENT.

NEW ACCESSORIES:

- SET: 5/8" X 30" REBAR WITH A YELLOW PLASTIC CAP MARKED "BENTON COUNTY SURVEYOR" 18" BELOW GROUND SURFACE. BEARS N 84° E 5.54 FEET.
- SET: 5/8" X 30" REBAR WITH A YELLOW PLASTIC CAP MARKED "BENTON COUNTY SURVEYOR" 6" BELOW GROUND SURFACE, BEARS S 8° E 181.31 FEET. THE REBAR IS 6 FOOT NORTH OF NORTH EDGE OF PAVEMENT ON WEST INGRAM ISLAND ROAD.
- THE NORTHEAST CORNER OF THE CONCRETE FOUNDATION FOR A WELL (UNDER CONSTRUCTION), BEARS N 21° W 12.76 FEET.
- SET: ORANGE FIBERGLASS "SURVEY MARKER" POST 1 FOOT NORTHERLY.

NOTES:

B.C.B.W. IS A BRASS WASHER STAMPED "BENTON COUNTY SURVEYOR". COMPASS DECLINATION IS 20° EAST. ALL MEASURED DISTANCES AND COMPASS BEARINGS ARE TO THE CENTER OF THE OBJECT, UNLESS OTHERWISE NOTED.

FIRM/AGENCY: BENTON COUNTY PUBLIC WORKS
 ADDRESS: 360 S.W. AVERY AVE. CORVALLIS OR. 97333; PH. 757-6821
 PARTY CHIEF: CURTIS J. LIESENFELT
 CREW: MARK E. ANDERSON
 WITNESS:

REGISTERED
 PROFESSIONAL
 LAND SURVEYOR

Danna L. Fehrenbacher

OREGON
 JULY 16, 1982
 DANNA L. FEHRENBACHER
 1995