

KERN DKM-2-A DM 503

9/25/91, C.J.L. MEAD, KVA-DATA SCOPE 20° SUNNY HOT

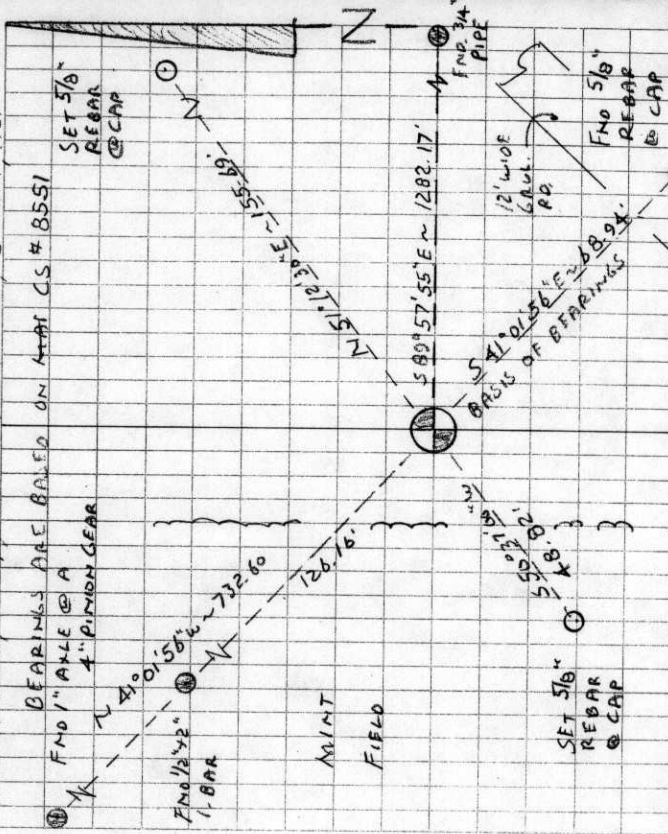

BEARINGS ARE BALED ON MAP CS # 8551  
 FND 1" AXLE @ A 4" PINION GEAR  
 SET 5/8" REBAR @ CAP  
 FND 1 1/2" BAR BEARS N 41° 01' 56" W ~ 732.60 (N 41° W ~ 732.60)  
 MAP NO. 14-5-00017  
 1/2" X 2" I. BAR BEARS N 41° 01' 56" W ~ 126.16 (N 41° W)  
 1/2" X 2" I. BAR BEARS N 41° 01' 56" W ~ 126.16 (N 41° W)  
 3/4" I.O.I.P. BEARS S 89° 57' 55" E ~ 1282.17 (N 89° 57' 55")  
 1/2" X 2" I. BAR BEARS N 41° 01' 56" W ~ 126.16 (N 41° W)  
 5" B.G.S., BEARS S 41° 01' 56" E ~ 68.94 THIS REBAR & CAP WAS SET IN CS # 8551 & WILL BE HELD AS THE BASIS OF BEARINGS FOR THIS CORNER RESTORATION THE REBAR IS IN THE SE 1/4 CORNER OF A PASSABLE 12' WIDE GAV. RD.  
 NO OTHER RECORD BEARING OBJECTS WERE RECOVERED.  
 SET: 2" 1.0 X 3.6" LONG IRON PIPE @ A 3 1/4" B.C., STAMPED AS SHOWN ON LINE @ THE RECOVERED AXLE & 1/2" X 2" I. BAR Y AT THE RECORDED DISTANCE FROM SAID AXLE AS SHOWN ON L.I.N.N. CO. CS # 1429 & HORIZONTALLY 9' S-SWLY FROM THE CORNER. PLACED THE AXLE INSIDE OF THE NEW 2" PIPE THE B.C. IS 18" B.G.S.  
 SET: 5/8" X 30" REBAR @ A Y.P.C. MKD. BENTON COUNTY SURVEYOR'S 20" B.G.S., BEARS S 50° 37' 00" W ~ 48.82. THE REBAR IS 20' WLY FROM THE E. EDGE OF A MINT FIELD.  
 SET: 5/8" X 30" REBAR @ A Y.P.C. MKD. BENTON COUNTY SURVEYOR'S BEARS N 51° 12' 30" E ~ 155.69. THE REBAR IS 18' E'LY FROM AN IRRIGATION WELL IN L.I.N.N. CO. THE COR IS LOCATED IN A LEVEL FARM FIELD, 18' E'LY FROM THE E'LY EDGE OF A MINT FIELD & 61' NW'LY FROM THE 4' OF A PASSABLE 12' WIDE GAV. RD. IT IS GOOD FOR PREMARKING & GPS CONTRAS. STAMPINGS  
 CAP  
 D.L.C. 65  
 M. A. RODGERS  
 T/45 RSW W.M. 1991  
 P.L.S. 1924

T/45 RSW SEC. 24 S-SW COR. MILTON A. RODGERS D.L.C. 65  
 FND: 1" AXLE @ A 4" PINION GEAR ON TOP 7" B.G.S.  
 BEARS N 41° 01' 56" W ~ 732.60 (N 41° W ~ 732.60)  
 MAP NO. 14-5-00017  
 1/2" X 2" I. BAR BEARS N 41° 01' 56" W ~ 126.16 (N 41° W)  
 1/2" X 2" I. BAR BEARS N 41° 01' 56" W ~ 126.16 (N 41° W)  
 3/4" I.O.I.P. BEARS S 89° 57' 55" E ~ 1282.17 (N 89° 57' 55")  
 1/2" X 2" I. BAR BEARS N 41° 01' 56" W ~ 126.16 (N 41° W)  
 5" B.G.S., BEARS S 41° 01' 56" E ~ 68.94 THIS REBAR & CAP WAS SET IN CS # 8551 & WILL BE HELD AS THE BASIS OF BEARINGS FOR THIS CORNER RESTORATION THE REBAR IS IN THE SE 1/4 CORNER OF A PASSABLE 12' WIDE GAV. RD.  
 NO OTHER RECORD BEARING OBJECTS WERE RECOVERED.  
 SET: 2" 1.0 X 3.6" LONG IRON PIPE @ A 3 1/4" B.C., STAMPED AS SHOWN ON LINE @ THE RECOVERED AXLE & 1/2" X 2" I. BAR Y AT THE RECORDED DISTANCE FROM SAID AXLE AS SHOWN ON L.I.N.N. CO. CS # 1429 & HORIZONTALLY 9' S-SWLY FROM THE CORNER. PLACED THE AXLE INSIDE OF THE NEW 2" PIPE THE B.C. IS 18" B.G.S.  
 SET: 5/8" X 30" REBAR @ A Y.P.C. MKD. BENTON COUNTY SURVEYOR'S 20" B.G.S., BEARS S 50° 37' 00" W ~ 48.82. THE REBAR IS 20' WLY FROM THE E. EDGE OF A MINT FIELD.

TOWNSHIP 14 SOUTH, RANGE 5 WEST, WILLAMETTE MERIDIAN; SECTION 24 CORNER  
 DONATION LAND CLAIM MILTON A. RODGERS NO. 65 CORNER S-SW  
 DATE 9/23/91 CORNER RESTORATION FIELD BOOK NUMBER 11 PAGE(S) 35  
 \_\_\_\_\_ CONDITION REPORT ONLY; \_\_\_\_\_ REFERENCED OUT; XX RENEWED; \_\_\_\_\_ SURVEYED IN

**LOCATION AND COMMENTS:**

THE CORNER IS LOCATED IN LINN COUNTY, IN A LEVEL FARM FIELD, 18 FEET EASTERLY FROM THE EASTERLY EDGE OF A MINT FIELD AND 61 FEET NORTHWESTERLY FROM THE CENTERLINE OF A PASSABLE 12 FEET WIDE GRAVEL ROAD.

**PREVIOUS RENEWALS/SURVEYS, ETC:**

- [1] ORIGINAL GLO SURVEY BY EBENEZER E. HAFT DATED JUNE 2, 1859.
- [2] MAP NO. 14-5-00017 BY W.C. GALLOWAY DATED OCTOBER 30, 1916.
- [3] COUNTY SURVEY NO. 2331 BY W.C. GALLOWAY DATED FEBRUARY 1, 1936.
- [4] LINN COUNTY SURVEY NO. 1429 BY G.E. WHITCOMB DATED NOVEMBER 3,4, 1939/APRIL 17,18,1940.
- [5] COUNTY SURVEY NO. 8551 BY RAY WILSON DATED SEPTEMBER 23, 1991.

**MONUMENTS AND ACCESSORIES FOUND (CONDITION AND SOURCE):**

- FOUND: 1" AXLE WITH A 4" PINION GEAR ON TOP, 7" BELOW GROUND SURFACE, BEARS N 41° 01' 56" W 732.60 FEET (N 41° W 732.60 FEET AS PER [2]).
- FOUND: 1/2" X 2" IRON BAR, BEARS N 41° 01' 56" W 126.16 FEET (N 41° W 126.46 FEET AS PER [2]).
- FOUND: 3/4" INSIDE DIAMETER IRON PIPE, BEARS S 89° 57' 55" E 1282.17 FEET (N 89° 53' E 1282.51 FEET AS PER [4]).
- FOUND: 5/8" REBAR WITH A YELLOW PLASTIC CAP MARKED "BENTON COUNTY SURVEYOR", 5" BELOW GROUND SURFACE, BEARS S 41° 01' 56" E 68.94 FEET, (S 41° 01' 56" E 68.94 AS PER [5]) COUNTY SURVEY NO. 8551 WILL BE HELD AS THE BASIS OF BEARINGS FOR THIS CORNER RESTORATION. THE REBAR IS IN THE SOUTHEASTERLY EDGE OF A PASSABLE 12 FEET WIDE GRAVEL ROAD.

NO OTHER RECORD BEARING OBJECTS WERE RECOVERED.

**MONUMENT DETAIL**

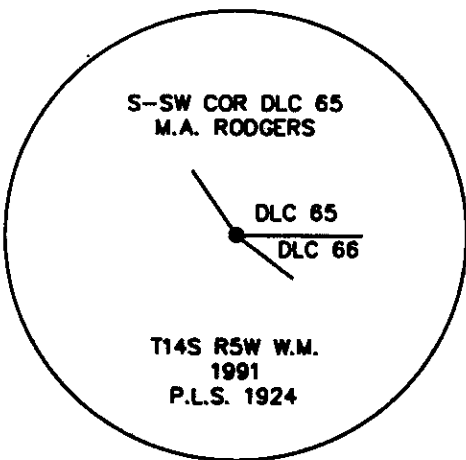

**3 1/4" BRASS CAP**

**SKETCH**

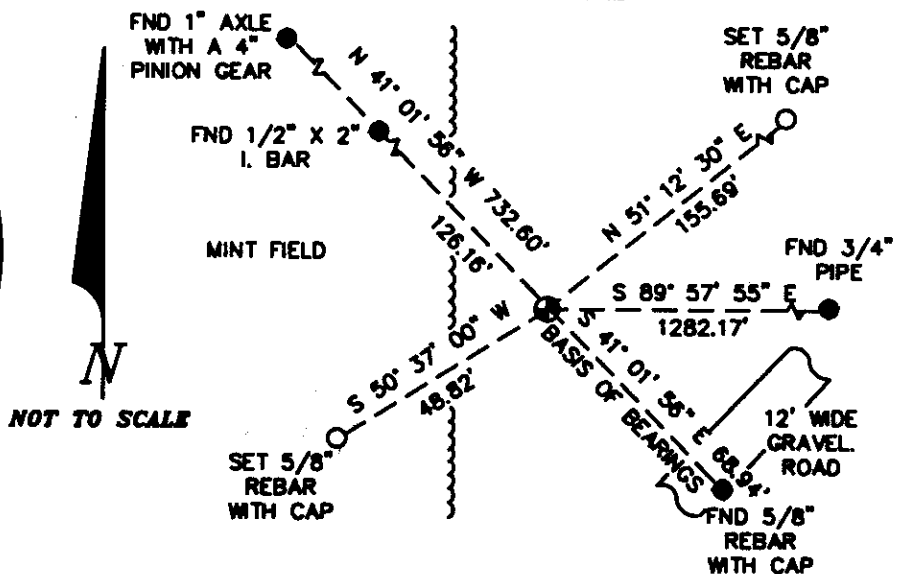

**MONUMENT SET (PROCEDURES AND DESCRIPTION):**

SET: 2" INSIDE DIAMETER X 36" LONG IRON PIPE WITH A 3 1/4" BRASS CAP, STAMPED AS SHOWN, ON LINE WITH THE RECOVERED 1" AXLE AND 1/2" X 2" IRON BAR AND AT RECORD DISTANCE (732.60) FROM SAID AXLE, AS PER [2] AND [4]. FOUND A 1 1/4" X 30" AXLE LYING HORIZONTALLY 9 FEET SOUTH-SOUTHWESTERLY FROM THE CORNER. PLACED THE AXLE INSIDE OF THE NEW 2" PIPE. THE BRASS CAP IS 18" BELOW GROUND SURFACE.

**NEW ACCESSORIES:**

- SET: 5/8" X 30" REBAR WITH A YELLOW PLASTIC CAP MARKED "BENTON COUNTY SURVEYOR", 20" BELOW GROUND SURFACE, BEARS S 50° 37' 00" W 48.82 FEET. THE REBAR IS 20 FEET WESTERLY FROM THE EASTERLY EDGE OF A MINT FIELD.
- SET: 5/8" X 30" REBAR WITH A YELLOW PLASTIC CAP MARKED "BENTON COUNTY SURVEYOR", 4" BELOW GROUND SURFACE, BEARS N 51° 12' 30" E 155.69 FEET. THE REBAR IS 10 FEET EASTERLY FROM AN IRRIGATION WELL.

SET: ORANGE FIBERGLASS "SURVEY STAKE" POST 1 FOOT WESTERLY.

**NOTES:**

BEARINGS ARE BASED ON COUNTY SURVEY NO. 8551.  
 B.C.B.W. IS A BRASS WASHER STAMPED "BENTON COUNTY SURVEYOR". COMPASS DECLINATION IS 20' EAST. ALL MEASURED DISTANCES AND COMPASS BEARINGS ARE TO THE CENTER OF THE OBJECT, UNLESS OTHERWISE NOTED.

THIS RESTORATION WAS PERFORMED AT THE DIRECTION AND APPROVAL OF THE BENTON COUNTY SURVEYOR. *[Signature]*

**FIRM/AGENCY:** BENTON COUNTY SURVEYOR  
**ADDRESS:** 360 S.W. AVERY AVE. CORVALLIS OR 97333; PH. 757-6821  
**SURVEY CREW:** CURTIS J. LIESENFELT/MARK E. ANDERSON  
**WITNESS:**

