

T14S R5W SEC 24 W-SW COR. MILNORTH A. ROOFGERS DEC 65
 FND 3/4" D.I.P. 4" A.G.S. (LINN CO. 45*1429)
 NO OTHER RECORD BEARING OBJECTS WERE RECOVERED
 SET 2" I.D. x 36" LONG / RON PIPE @ A 3/4" B.C., STAMPED
 6" A.G.S.
 AS SHOWN, V-CENTERED OVER THE RECOVERED 3/4" PIPE
 5/8" x 30" REBAR @ A Y.P.C. MKD. "BENTON COUNTY SURVEYOR"
 BEARS NORTH ~ 128.42'. THE REBAR IS 40' SE 1/4 FROM
 THE E OF AN APPROX 20' WIDE DIAT FARM RD.
 5/8" x 30" REBAR @ A Y.P.C. MKD. "BENTON COUNTY SURVEYOR", BEARS S 78° 30' E N 11.72'
 5/8" x 30" REBAR @ A Y.P.C. MKD. "BENTON COUNTY SURVEYOR", BEARS S 40° W ~ 70.5', THE REBAR IS NEAR
 THE N 1/4 EDGE OF A MINT FIELD & AT THE S 1/4 EDGE OF THE
 BRUSH.
 5/8" x 30" REBAR @ A Y.P.C. MKD. "BENTON COUNTY SURVEYOR", BEARS N 84° W ~ 25.54'
 & ORANGE FIBER GLOVES "SURVEY STAKE" POST 1' S 1/4
 IN LINN CO.,
 THE COR. IS LOCATED IN A LOW, HEAVILY WOODED & BRUSHY
 AREA, 75' ± N 1/4 FROM A MINT FIELD & 125' ± S 1/4 FROM
 THE N 1/4 EDGE OF THE BRUSH. IT IS POOR FOR PREPARING
 & GPS CONTROL.

10/17

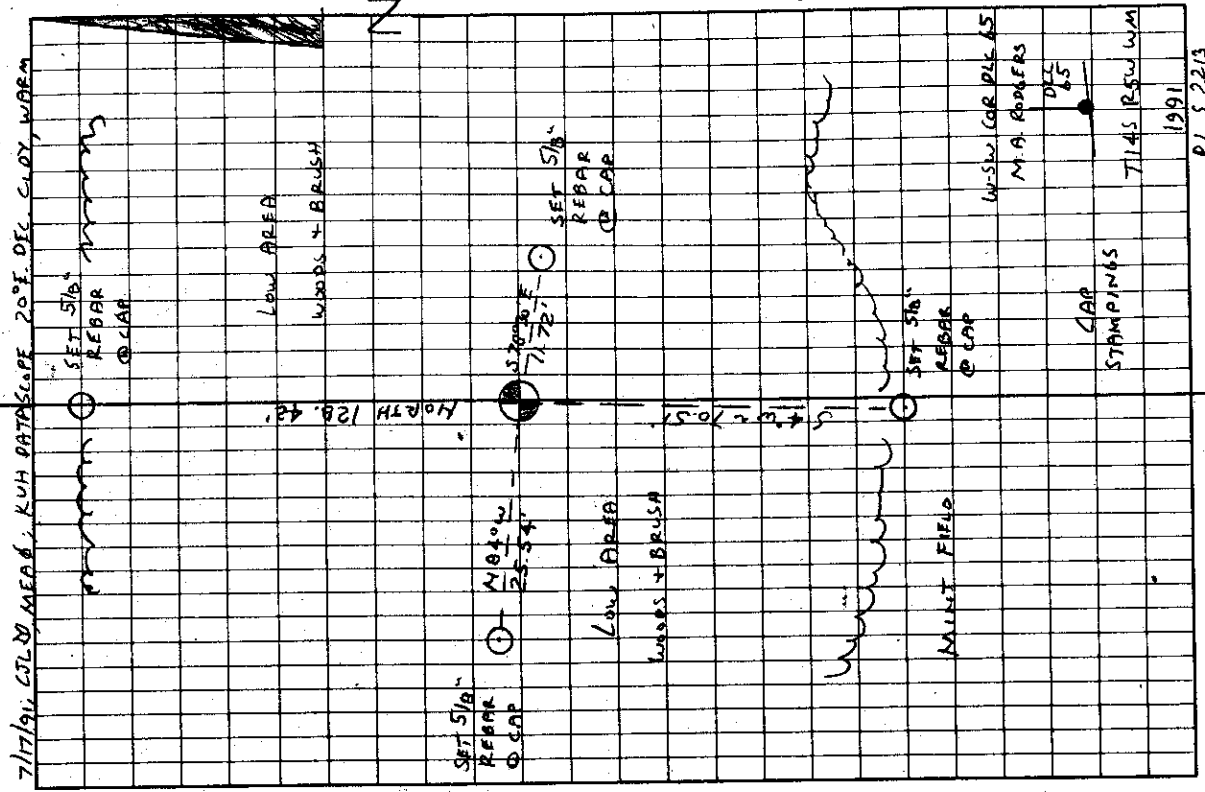

P.L.S. 2213

145865040

BENTON COUNTY CORNER RESTORATION FORM

3966

TOWNSHIP 14 S RANGE 5 W SECTION 24 D.L.C. MILTON A. RODGERS NO. 65 CORNER W-SW
DATE 7/17/91 CORNER RESTORATION FIELD BOOK NUMBER 10 PAGE(S) 47

CORNER DESIGNATION:

THE WEST-SOUTHWEST CORNER OF THE MILTON A. RODGERS
DLC NO. 65, IN T 14 S, R 5 W, WILLAMETTE MERIDIAN.

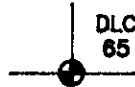

- CONDITION REPORT ONLY
- REFERENCED OUT
- RENEWED
- SURVEYED IN

LOCATION AND COMMENTS:

THE CORNER IS LOCATED IN LINN COUNTY, IN A LOW, HEAVILY WOODED AND BRUSHY AREA, APPROXIMATELY 75 FEET
NORTHERLY FROM A MINT FIELD AND APPROXIMATELY 125 FEET SOUTHERLY FROM THE NORTHERLY EDGE OF THE BRUSH.

PREVIOUS RENEWALS/SURVEYS, ETC:

- ORIGINAL GLO SURVEY BY EBENEZER E. HAFT DATED JUNE 2, 1859.
- LINN COUNTY CORNER RESTORATION BOOK NO. 2 PAGE 150 BY CHARLES H. LEONARD DATED NOVEMBER 23, 1917.
- LINN COUNTY SURVEY NO. 702 BY CHARLES H. LEONARD DATED NOVEMBER 23-24, 1917.
- LINN COUNTY SURVEY NO. 1059 BY CHARLES H. LEONARD DATED AUGUST 27, 1926.
- LINN COUNTY SURVEY NO. 1429 BY G.E. WHITCOMB DATED NOVEMBER 3-4, 1939 AND APRIL 17-18, 1940.

MONUMENTS AND ACCESSORIES FOUND (CONDITION AND SOURCE):

FOUND: 3/4" INSIDE DIAMETER IRON PIPE 4" ABOVE GROUND SURFACE FOR THE CORNER (LINN COUNTY SURVEY
NO. 1429).

NO OTHER RECORD BEARING OBJECTS WERE RECOVERED.

MONUMENT DETAIL

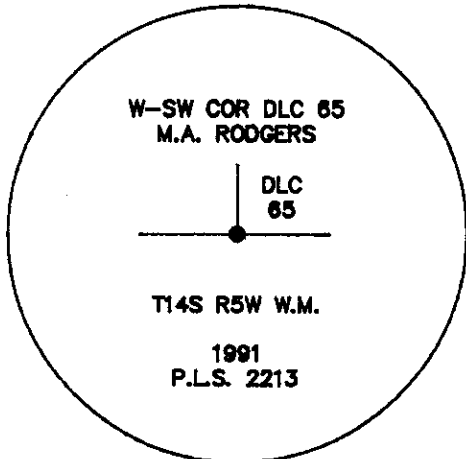

3 1/4" BRASS CAP

SKETCH

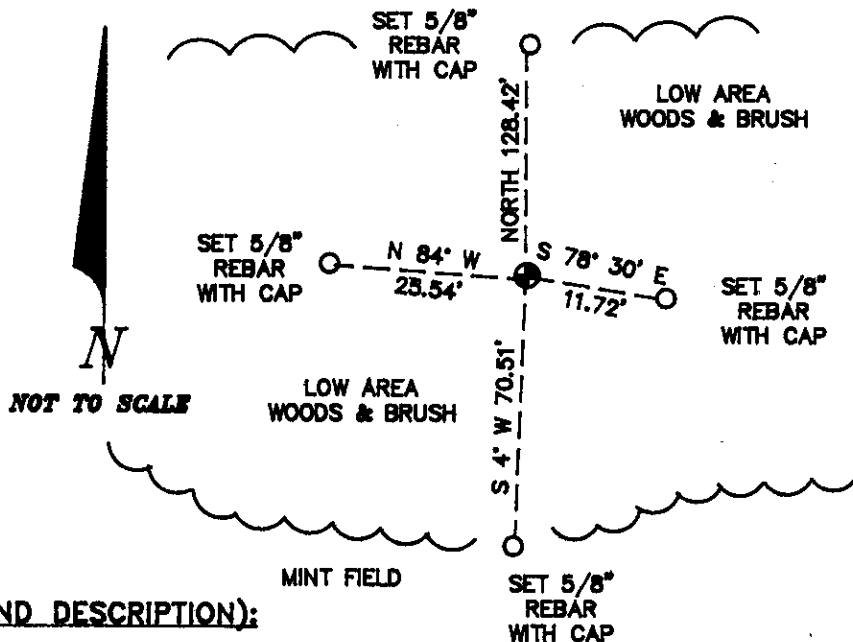

MONUMENT SET (PROCEDURES AND DESCRIPTION):

SET: 2" INSIDE DIAMETER X 36" LONG IRON PIPE WITH A 3 1/4" BRASS CAP, STAMPED AS SHOWN, 6" ABOVE GROUND
SURFACE, CENTERED OVER THE RECOVERED 3/4" PIPE.

NEW ACCESSORIES:

- SET: 5/8" X 30" REBAR WITH A YELLOW PLASTIC CAP MARKED "BENTON COUNTY SURVEYOR", BEARS NORTH 128.42 FEET. THE REBAR IS APPROXIMATELY 40 FEET SOUTHEASTERLY FROM THE CENTERLINE OF A DIRT FARM ROAD, APPROXIMATELY 20 FEET WIDE.
- SET: 5/8" X 30" REBAR WITH A YELLOW PLASTIC CAP MARKED "BENTON COUNTY SURVEYOR", BEARS S 78° 30' E 11.72 FEET.
- SET: 5/8" X 30" REBAR WITH A YELLOW PLASTIC CAP MARKED "BENTON COUNTY SURVEYOR", BEARS S 4° W 70.51 FEET. THE REBAR IS NEAR THE NORTHERLY EDGE OF A MINT FIELD AND AT THE SOUTHERLY EDGE OF THE BRUSH.
- SET: 5/8" X 30" REBAR WITH A YELLOW PLASTIC CAP MARKED "BENTON COUNTY SURVEYOR", BEARS N 84° W 25.54 FEET.
- SET: ORANGE FIBERGLASS "SURVEY STAKE" POST 1 FOOT SOUTHERLY.

NOTES:

B.C.B.W. IS A BRASS WASHER STAMPED "BENTON COUNTY SURVEYOR". COM-
PASS DECLINATION IS 20° EAST. ALL MEASURED DISTANCES AND COMPASS
BEARINGS ARE TO THE CENTER OF THE OBJECT, UNLESS OTHERWISE NOTED.

THIS RESTORATION WAS PERFORMED AT THE DIRECTION AND APPROVAL OF
THE BENTON COUNTY SURVEYOR. *[Signature]*

FIRM/AGENCY: BENTON COUNTY SURVEYOR
ADDRESS: 360 S.W. AVERY AVE. CORVALLIS OR. 97333; PH. 757-6821
SURVEY CREW: CURTIS J. LIESENFELT & MARK E. ANDERSON
WITNESS:

REGISTERED
PROFESSIONAL
LAND SURVEYOR

Curtis J. Liesenfelt
OREGON
JULY 17, 1986
CURTIS J. LIESENFELT
2213