

10/148

7/17/91, CORN MEAD, KUH DATASCOPE 20° E. DEC. P.C. WARM

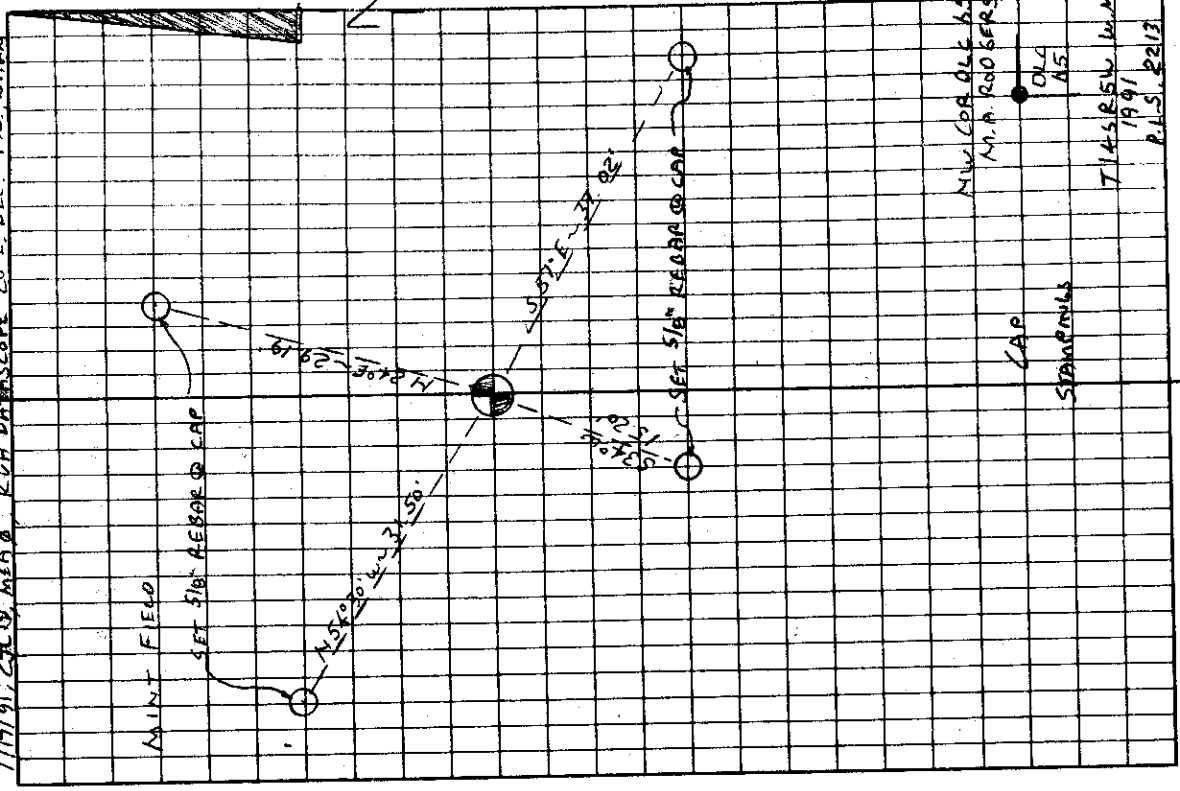

MILTON A. ROGERS
D.L.C. 65
1991
7145 R54
P.A.S. 2213

T 14 S R 5 W SEC 13 N W COR MILTON A. ROGERS D.L.C. 65

FND: 1" I.D. x 19" LONG IRON PIPE 12" O.C.S. FOR THE COR.
(1" x 18" LINN CO. COR REST. BK. NO. 2 P. 150)

THERE IS A 3/4" I.D. x 60" LONG IRON PIPE @ THE TOP
12" BENT 0.1" IN 1/4" O.2" W/4" FROM THE RECOVERED 3/4"
PIPE TO THE STRAIGHT BASE OF THE 3/4" PIPE.

OTHER RECORD BEARING OBJECTS WERE RECOVERED.

SET: 2" I.D. x 36" LONG IRON PIPE @ A 3/4" B.C., STAMPED AS
B" A.G.S.,
SHOWING V-CENTERED OVER THE RECOVERED 3/4" PIPE.

" 5/8" x 30" REBAR @ A 7-P.C. MKD. "BENTON COUNTY SUR-
VEYOR" 20" B.G.S. BEARS N 24° E ~ 29.19'

" 5/8" x 30" REBAR @ A 7-P.C. MKD. "BENTON COUNTY SURVEYOR"
19" B.G.S. BEARS S 57° E ~ 37.02'

" 5/8" x 30" REBAR @ A 7-P.C. MKD. "BENTON COUNTY SURVEYOR"
14" B.G.S. BEARS S 34° W ~ 15.20'

" 5/8" x 30" REBAR @ A 7-P.C. MKD. "BENTON COUNTY SURVEYOR"
22" B.G.S. BEARS N 54° 30' W ~ 31.50'

" ORANGE FIBERGLASS "SURVEY STAKE" POST 1' N/4

THE COR IS LOCATED IN LINN CO., AT THE INT-SE COR
OF A MINT FIELD x 0.65' N/4' FROM THE HW EDGE
OF A WOODEN P.P. #131000. IT IS GOOD FOR PRE-
MARKING & GPS CONTROL.

1.22 E
1.27 S

145865050

BENTON COUNTY CORNER RESTORATION FORM

3967

TOWNSHIP 14 S RANGE 5 W SECTION 13 D.L.C. MILTON A. RODGERS NO. 65 CORNER NW
 DATE 7/17/91 CORNER RESTORATION FIELD BOOK NUMBER 10 PAGE(S) 48

CORNER DESIGNATION:

THE NORTHWEST CORNER OF THE MILTON A. RODGERS
 DLC NO. 65, IN T 14 S, R 5 W, WILLAMETTE MERIDIAN.



- CONDITION REPORT ONLY
- REFERENCED OUT
- RENEWED
- SURVEYED IN

LOCATION AND COMMENTS:

THE CORNER IS LOCATED IN LINN COUNTY, AT THE INTERIOR SOUTHEAST CORNER OF A MINT FIELD AND 0.65 FEET NORTHWESTERLY FROM THE EDGE OF A WOODEN POWER POLE NO. 131000.

PREVIOUS RENEWALS/SURVEYS, ETC:

ORIGINAL GLO SURVEY BY EBENEZER E. HAFT DATED JUNE 2, 1859.
 LINN COUNTY CORNER RESTORATION BOOK 2 PAGE 150 BY CHARLES H. LEONARD DATED NOVEMBER 23, 1917.
 LINN COUNTY SURVEY NO. 702 BY CHARLES H. LEONARD DATED NOVEMBER 23-24, 1917.
 LINN COUNTY SURVEY NO. 1059 BY CHARLES H. LEONARD DATED AUGUST 27, 1926.
 COUNTY SURVEY NO. 2331 BY W.C. GALLOWAY DATED FEBRUARY 1, 1936.
 LINN COUNTY SURVEY NO. 1429 BY G.E. WHITCOMB DATED NOVEMBER 3-4, 1939 AND APRIL 17-18, 1940.

MONUMENTS AND ACCESSORIES FOUND (CONDITION AND SOURCE):

FOUND: 1" INSIDE DIAMETER X 19" LONG IRON PIPE 12" BELOW GROUND SURFACE FOR THE CORNER (1" X 18", LINN COUNTY CORNER RESTORATION BOOK 2 PAGE 150). THERE IS A 3/4" INSIDE DIAMETER X 60" LONG IRON PIPE, 6" BELOW GROUND SURFACE, WITH THE TOP 12" BENT 0.7 FEET NORTHERLY. THE STRAIGHT BASE OF THE 3/4" PIPE BEARS WESTERLY 0.2 FOOT FROM THE RECOVERED 1" PIPE.

NO OTHER RECORD BEARING OBJECTS WERE RECOVERED.

MONUMENT DETAIL

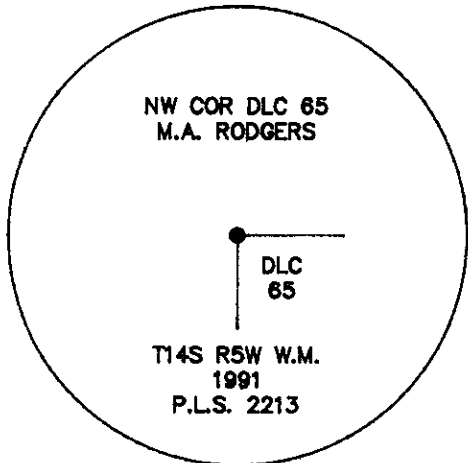

3 1/4" BRASS CAP

MINT FIELD



NOT TO SCALE

SKETCH

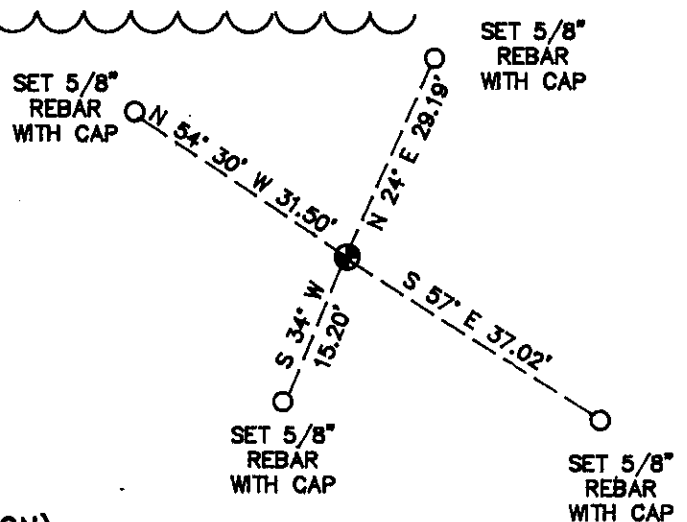

MONUMENT SET (PROCEDURES AND DESCRIPTION):

SET: 2" INSIDE DIAMETER X 36" LONG IRON PIPE WITH A 3 1/4" BRASS CAP, STAMPED AS SHOWN, 2" ABOVE GROUND SURFACE, CENTERED OVER THE RECOVERED 1" PIPE.

NEW ACCESSORIES:

- SET: 5/8" X 30" REBAR WITH A YELLOW PLASTIC CAP MARKED "BENTON COUNTY SURVEYOR", 20" BELOW GROUND SURFACE, BEARS N 24° E 29.19 FEET.
- SET: 5/8" X 30" REBAR WITH A YELLOW PLASTIC CAP MARKED "BENTON COUNTY SURVEYOR", 19" BELOW GROUND SURFACE, BEARS S 57° E 37.02 FEET.
- SET: 5/8" X 30" REBAR WITH A YELLOW PLASTIC CAP MARKED "BENTON COUNTY SURVEYOR", 14" BELOW GROUND SURFACE, BEARS S 34° W 15.20 FEET.
- SET: 5/8" X 30" REBAR WITH A YELLOW PLASTIC CAP MARKED "BENTON COUNTY SURVEYOR", 22" BELOW GROUND SURFACE, BEARS N 54° 30' W 31.50 FEET.

SET: ORANGE FIBERGLASS "SURVEY STAKE" POST 1 FOOT NORTHERLY.

NOTES:

B.C.B.W. IS A BRASS WASHER STAMPED "BENTON COUNTY SURVEYOR". COMPASS DECLINATION IS 20° EAST. ALL MEASURED DISTANCES AND COMPASS BEARINGS ARE TO THE CENTER OF THE OBJECT, UNLESS OTHERWISE NOTED.

THIS RESTORATION WAS PERFORMED AT THE DIRECTION AND APPROVAL OF THE BENTON COUNTY SURVEYOR. *[Signature]*

FIRM/AGENCY: BENTON COUNTY SURVEYOR
ADDRESS: 360 S.W. AVERY AVE. CORVALLIS OR. 97333; PH. 757-8821
SURVEY CREW: CURTIS J. LIESENFELT & MARK E. ANDERSON
WITNESS:

**REGISTERED
 PROFESSIONAL
 LAND SURVEYOR**

Curtis J. Liesenfelt

**OREGON
 JULY 17, 1986
 CURTIS J. LIESENFELT
 2213**