

## CORNER FILE TRACKING

S:\Survey Corners\Corners\Misc\Filetrac2.doc

01/01/2005

<b>CORNER NUMBER</b>
<b>146400140</b>

STEP	HISTORY()	RESTORATION()
Form Prepared, DB	01/11/05	01/14/05
Field Inspection, DB	01/12/05	01/12/05
Form Checked, DB	1/14/05	1/14/05
Form Edited, DB	1/20/05	1/20/05
Form Signed, DB	1/20/05	1/20/05
GIS Index	1/14/05	1/14/05
Authorize Payment, DB	—	—
Archive Digital Files	1/24/05	1/24/05
Collect Documents	1/24/05	1/24/05
Scanned	1/26/05	1/26/05
Copy For Filming	1/24/05	1/24/05
Filed, DB		
Finish index (count unit)	1/12/05	1/12/05
Filmed (Archived), DB		
COUNTER INDEX	1/14/05	1/14/05

(DB) = Entry needed in database (Access).

### COMMENTS:

DATE 01/11/2005

TOWNSHIP 14 SOUTH, RANGE 6 WEST, WILLAMETTE MERIDIAN; SECTION 33 CORNER EAST 1/4  
DONATION LAND CLAIM NONE CORNER N/A**COMMON CORNER(S):**

WEST 1/4 SECTION 34

**RECORDS (INFORMATION IN BOLD ITALICS IS COUNTY STAFFS' INTERPRETATION OF THE RECORD)**

BASED ON EXTENSIVE RESEARCH AND RECOVERY OF EVIDENCE, THIS OFFICE HAS DETERMINED THAT MOST GENERAL LAND OFFICE SURVEYORS MEASURED TO THE FACE OF BEARING TREES.

- [01] GENERAL LAND OFFICE (GLO) NOTES BY KIMBALL WEBESTER, D.S., DATED JANUARY 9, 1954. SET OR SEC POST FROM WHICH A W. OAK 24 IN DIAM BEARS ***S52°E, 41 LKS (27.06 FEET)***; A W. OAK 14 IN DIAM BEARS ***N47°W, 26 LKS(17.16 FEET)***.
- [02] COUNTY SURVEY NO. 209 (OLD NO. 106) FIELD NOTES (FIELD BOOK 8, PAGE 49) BY W. C. GALLOWAY, D.C.S., DATED MARCH 1911. ORIGINAL CORNER, SET 7/8" STEEL ROD. OAK 14" ***S87°41'E, 4.064 CHS (268.22 FEET)***; 36" DOUBLE OAK, ***N40°31'W, 3.418 CHS (225.59 FEET)***.
- [03] BENTON COUNTY CORNER RESTORATION BOOK NO. 1, PAGE 19 BY W. C. GALLOWAY, D.C.S., DATED MARCH 11, 1911. SET 7/8" STEEL ROD. ORIGINAL CORNER, S.E SNAG STANDING. OAK 14" BEARS ***S87°40'E, 4.064 CHS (268.22 FEET)***; 36" DOUBLE OAK BEARS ***N40°30'W, 3.418 CHS (225.59 FEET)***.
- [04] BENTON COUNTY RESTORATION NO. 2408. TRANSCRIBED FROM RECORD [03] AND MAY CONTAIN ERRORS AND/OR OMISSIONS.
- [05] COUNTY NO. 736 (OLD NO. 307) FIELD NOTES (FIELD BOOK 25, PAGE 51) BY W. W. LARSEN, D.C.S., DATED DECEMBER 1, 1920. 7/8" ROD 1/4 COR. 33/34.
- [06] BENTON COUNTY MAP NO. 14-6-00019 BY W. W. LARSEN, D.C.S., DATED DECEMBER 20, 1920. 7/8" ROD. OAK 14", ***S87°40'E, 4.064 FEET (268.22 FEET)***; 36" DOUBLE OAK, ***N40 1/2°W, 3.418 CHS (225.59 FEET)***; 11" FIR, ***N6°E, 0.093 CHS. (6.14 FEET)***; 16" FIR, ***S5°W, 0.114 CHS (7.52 FEET)***; 10" FIR, ***N57°W, 0.196 CHS (12.94 FEET)***.
- [07] BENTON COUNTY MAP NO. 14-6-00016 BY BENTON COUNTY SURVEYOR'S OFFICE, NO DATE GIVEN. 7/8" STEEL ROD.
- [08] COUNTY SURVEY NO. 1702 (OLD NO. 307) FIELD NOTES (FIELD BOOK 97, PAGE 70) BY W. C. GALLOWAY, C.S., DATED JANUARY 9, 1945. FOUND 7/8" I. ROD. 36" OAK ***N40°34'W, 3.418 CHS (225.59 FEET)*** STANDING; 14" OAK ***S87°40'E, 4.064 CHS. (268.22 FEET)*** STANDING BUT DEAD. MARKED 11" FIR, ***N6°E, 0.093 CHS (6.14 FEET)***; MARKED 16" FIR, ***S5°W, 0.114 CHS (7.52 FEET)***; MARKED 10" FIR, ***N57°W, 0.196 CHS (12.94 FEET)***.
- [09] BENTON COUNTY CORNER RESTORATION BOOK NO. 1, PAGE 19 BY W. C. GALLOWAY, D.C.S., DATED JANUARY 1945. MARKED 11" FIR, ***S6°E, 0.093 CHS (6.14 FEET)***; MARKED 16" FIR, ***S5°W, 0.114 CHS (7.52 FEET)***; MARKED 10" FIR, ***N57°W, 0.196 CHS (12.94 FEET)***.
- [10] COUNTY SURVEY NO. 6155 BY FRED LEMKE, P.L.S., DATED JULY 1976. SET 1" X 24" REBAR. EXISTING B.T.'S: 11" FIR STUMP BRS. ***N6°E, 6.14 FEET, SCRIBED "CS307BT"***; 16" FIR STUMP BRS. ***S5°W, 7.52 FEET, SCRIBED "CS307BT"***; 10" FIR STUMP B RS. ***N57°W, 12.94 FEET, SCRIBED "CS307BT"***. NEW B.T.'S: 3" FIR BRS. ***N69°E, 21.7 FEET***; 3" FIR BRS. ***N60°W, 2.9 FEET.***

**NOTES:**

THIS IS A MICROSOFT WORD 2000 DOCUMENT NAMED "46400140" CREATED FROM A BOILER PLATE DOCUMENT NAMED "HISTORY", WHICH HAS A STYLESHEET NAMED "CORNER" ATTACHED TO IT.

**FIRM/AGENCY:** BENTON COUNTY SURVEYOR'S OFFICE  
**ADDRESS:** 360 S.W. AVERY AVE. CORVALLIS OR 97333; PH. 766-6821  
**RESEARCH BY:** DAVID M. DEAN, P.L.S.  
**DATA ENTRY BY:** DEAN

**BENTON COUNTY CORNER RESTORATION FORM, PAGE 1 OF 2, 146400140R2**

**SEE CORNER HISTORY FORM FOR RECORDS ETC.**

CORNER RESTORATION FIELD BOOK NUMBER 23 PAGE(S) 07 DATE 01/14/2005  
TOWNSHIP 14 SOUTH, RANGE 6 WEST, WILLAMETTE MERIDIAN; SECTION 33 CORNER EAST 1/4  
DONATION LAND CLAIM NONE CORNER N/A  
CONDITION REPORT \_\_\_\_\_; REFERENCED OUT \_\_\_\_\_; RENEWED XX; SURVEYED IN \_\_\_\_\_

**LOCATION AND COMMENTS:**

CORNER IS LOCATED IN A FLAT AREA OF A ±15 YEAR OLD D. FIR PLANTATION. TO REACH THE CORNER FROM THE JUNCTION OF ALPINE AND GLENBROOK ROADS, DRIVE EASTERLY FOR 0.32 MILES ON GLENBROOK ROAD TO A LOCATION TAG ON 10" D. FIR STUMP; THEN WALK SOUTHERLY FOR 90 FEET TO CORNER. CORNER IS POOR FOR PREMARKING AND GPS CONTROL.

**MONUMENTS AND ACCESSORIES FOUND (CONDITION AND SOURCE):**

1. FOUND 1" X 24" IRON ROD 2" BELOW GROUND LEVEL FOR CORNER POSITION.  
(SET 1" X 24" REBAR PER RECORD [10]).
2. FOUND 1" DIAMETER HEXAGON IRON, N89°14'00"W, 805.65 FEET. BASIS OF BEARINGS FOR THIS RESTORATION.  
(1" DRILL PER RECORD [06]).  
(SET 1" DIRLL, N89°14'W, 805.66 FEET PER RECORD [08]).  
(FOUND 7/8" ROD N89°10'W, 809.16 FEET PER RECORD [10]). NOTE: DISTANCE AND BEARING ARE SHOWN AS RECORD AND TAKEN FROM RECORD [06], WHICH RECORD IS PENCILED IN ON ORIGINAL HARDBOARD.

**MONUMENT SET (PROCEDURES AND DESCRIPTION):**

HELD THE 1" X 24" IRON ROD AS SET PER RECORD [10] FOR TRUE CORNER. NO EVIDENCE REMAINS OF THE GLO MONUMENT OR ACCESSORIES. NO EVIDENCE COULD BE FOUND OF 7/8" IRON ROD PER C.S. 209 (RECORD [02]) MONUMENT. FOUND PROBABLE ROOT HOLES OF RECORD [08] NORTHEAST AND SOUTHWEST BEARING TREES. COUNTY SURVEYOR'S BEARING TREES PER RECORD [02] ARE MISSING. BEARING TREES PER RECORD [10] ARE ALSO MISSING. THE 1" HEXAGON IRON (1" DRILL) SET IN RECORD [08] AND THE RECOVERED 1" IRON ROD SET PER RECORD [10] IS IN GOOD DISTANCE AGREEMENT COMPARED TO RECORD [08].

REMOVED THE 1" X 24" IRON ROD AND SET A 2" X 31.5" GALVANIZED IRON PIPE WITH A 3 1/4" BRASS DISK CONCRETED IN THE TOP 7" BELOW GROUND LEVEL MARKED AS SHOWN ON PAGE 2 OF 2. RESET 1" X 24" IRON ROD ON WEST SIDE OF NEW MONUMENT IN HORIZONTAL POSITION 11" BELOW GROUND LEVEL. SET AN ORANGE CARSONITE "SURVEY MARKER" POST 0.5 FEET SOUTH OF NEW MONUMENT.

15 YEAR OLD  
D. FIR PLANTATION

15 YEAR OLD  
D. FIR PLANTATION

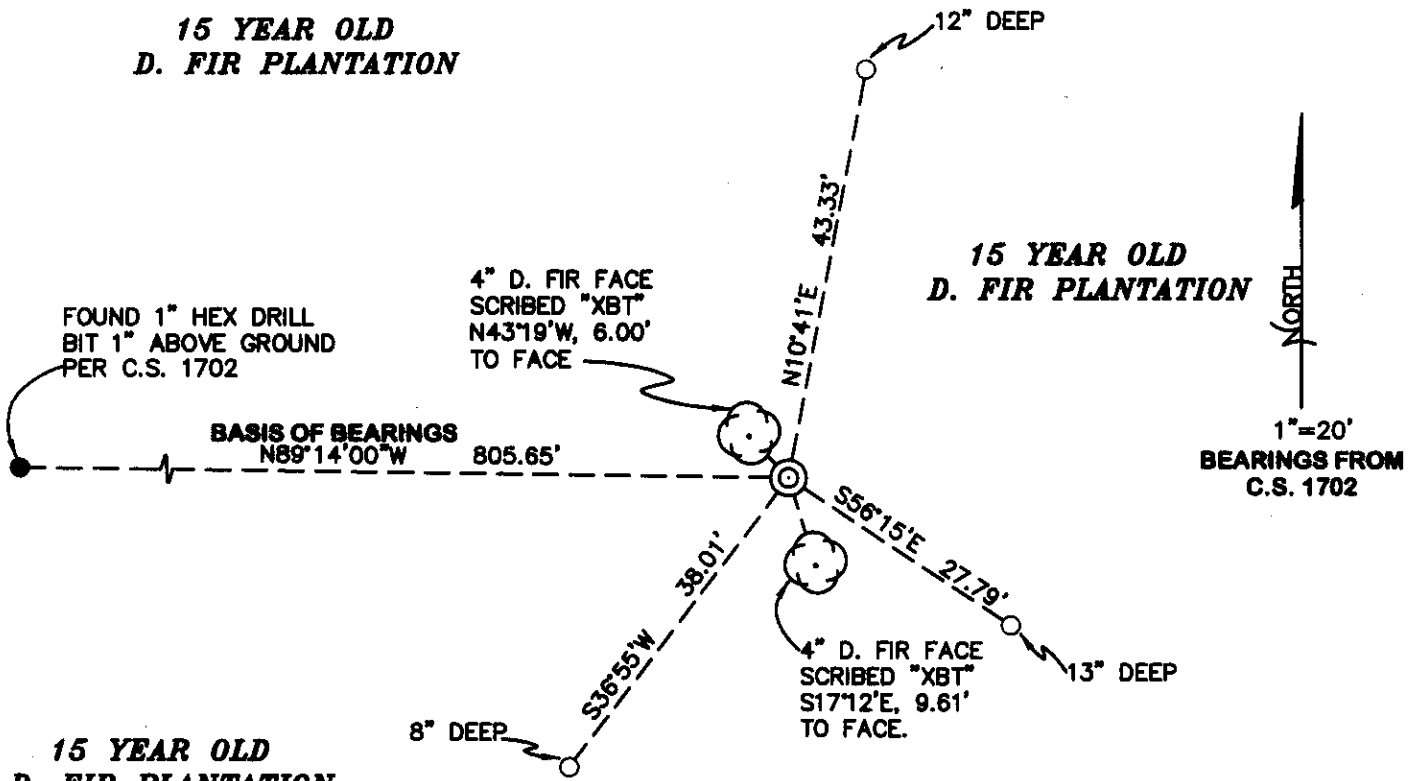

15 YEAR OLD  
D. FIR PLANTATION

15 YEAR OLD  
D. FIR PLANTATION

MONUMENT DETAIL

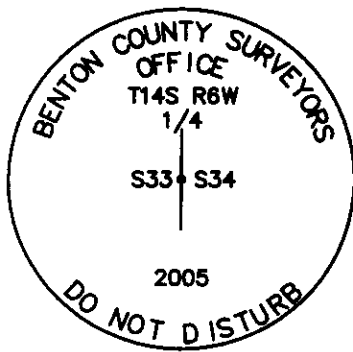

LEGEND

- SET 5/8" X 30" REBAR WITH YELLOW PLASTIC CAP MKD "BENTON COUNTY SURVEYOR"
- FOUND MONUMENT AS NOTED
- (F) MEASUREMENT TO FACE
- ⊙ GOVERNMENT MONUMENT SET AS SHOWN
- ⊙ BEARING TREE AS NOTED
- C.S. COUNTY SURVEY NO.

NEW ACCESSORIES:

1. SET REBAR (SEE LEGEND) 12" BELOW GROUND LEVEL N10°41'E, 43.33 FEET.
2. SET REBAR (SEE LEGEND) 13" BELOW GROUND LEVEL S56°15'E, 27.79 FEET.
3. SET REBAR (SEE LEGEND) 8" BELOW GROUND LEVEL S36°55'W, 38.01 FEET
4. 4" D. FIR FACE SCRIBED "XBT" N43°19'W, 6.00 FEET TO FACE. SET ALUMINIUM NAIL AND PLASTIC WASHER IN BOTTOM OF BLAZE FOR DISTANCE AND ANGLE MEASUREMENT.
5. 4" D. FIR FACE SCRIBED "XBT" S17°12'E, 9.61 FEET TO FACE. SET ALUMINUM NAIL AND PLASTIC WASHER IN BOTTOM OF BLAZE FOR DISTANCE AND ANGLE MEASUREMENT.

NOTES:

COMPASS DECLINATION IS 20° EAST. ALL MEASURED DISTANCES AND BEARINGS ARE TO THE CENTER OF THE OBJECT, UNLESS OTHERWISE NOTED. ALL BEARING TREES ARE PAINTED AND HAVE A B.T. TAG ATTACHED, FACING THE CORNER UNLESS OTHERWISE NOTED. ALL NEW BEARING TREES HAVE A PLASTIC WASHER (STAMPED "BENTON COUNTY SURVEYOR CORNER RESTORATION") ATTACHED (BY ALUMINUM NAIL) TO THE FACE, BELOW THE "BT" FOR DISTANCE AND ANGLE MEASUREMENT UNLESS OTHERWISE NOTED. THE DRAWING IS FROM AUTOCAD RELEASE 2002.

THIS RESTORATION WAS PERFORMED AT THE DIRECTION AND APROVAL OF THE BENTON COUNTY SURVEYOR, David M. Dean

FIRM/AGENCY: BENTON COUNTY SURVEYOR'S OFFICE  
 ADDRESS: 360 S.W. AVERY AVE. CORVALLIS OR 97333; PH. 766-6821  
 PRESENT: DAVID M. DEAN, P.L.S. AND ADAM CASALEGNO, SURVEY TECH.  
 EQUIPMENT: LEICA TCR 1105 WITH TDS ON BOARD

REGISTERED  
PROFESSIONAL  
LAND SURVEYOR

1-20-05 *David M. Dean*

OREGON  
JULY 13, 1984  
DAVID M. DEAN  
2090

RENEWAL DATE: 12/31/05

146 400140

REMONUMENTING 1/4 33/34 TMS RW

Fd 1" X 24" IRON ROD 2" BELOW GROUND

LEVEL AS SET PER CS. 6/55. NO EVIDENCE OF 7/8" I.R. PER CS. 209. NO REMAINING

EVIDENCE OF GLO MON. OR ACCESSORIES.

NO EVIDENCE OF OAK CS BT'S PER

CS. 209 Fd ROOT CROWN OF FIR

BT PER CS. 1702 IN AGREEMENT

WITH 1" IRON ROD. Fd ROOT HOLE

OF SE BT PER CS. 1702 IN AGREEMENT

WITH 1" IRON ROD. HELD 1" IRON

ROD FOR TRUE CORNER POSITION.

REMOVED IRON ROD AND SET 2" X 31/2"

G.I.P. w/ 3/4" BRASS DISK CONC IN

TOP 7" BELOW GROUND LEVEL MARKED

AS SHOWN. RESET 1" X 24" I.R. ON WEST

SIDE OF NEW MON. IN HORIZ. POSITION

AND 11" BELOW GROUND LEVEL, SET 6'

ORANGE CARBONITE "SURVEY MARKER" POST

05 SOUTH OF NEW MON.

TMS RW

1/4

533 | 534

2005

3 1/4" BRASS DISK

MILD, LT. RAIN  
48°C 29.9" Hg  
LEICA TCR 110517DS

1/12/05  
D. DEAN  
A. COSALEGNO

23/7

15 YEAR OLD D. FIR

PLANTATION

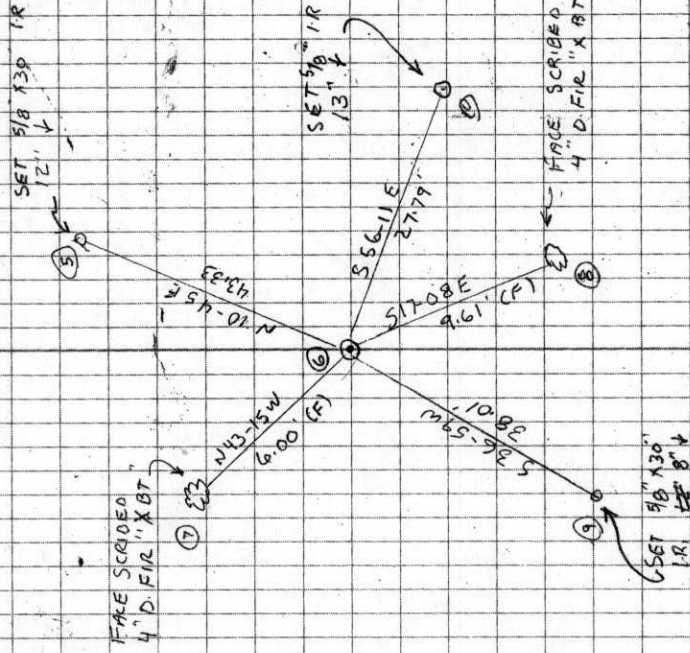

15 YEAR OLD D. FIR

PLANTATION

V 11. W. cor.

Set a 5/8" x 5/8" iron rod orig. cor.  
Oak 30" in dia. bears N. 80° E. 1.09' std.  
Fir 16" " " " S. 1° E. .600'  
Witnesses A.M. Taylor and B.B. Wooldridge. Mar. 24, 1911.

" S.W. cor. of David Hawley D.L.C. # 50. Tp. 14-6.  
Set 4" oak stake. Orig. cor. one stump other oak down.  
Oak 7" in dia. bears S. 65° E. .037'  
" 11" " " " N. 12° 45' W. .450'  
Witnesses A.M. Taylor + B.B. Wooldridge. Mar. 24, 1911.

" N.W. cor. of H.B. Nichols D.L.C. # 45 Tp. 14-6.  
Set 3/4" pipe  
Fir 20" in dia. bears S. 67° W. .13' std.  
" 30" " " " N. 40° W. .23' " Mar. 9, 1911.  
Witnesses P.A. Harland, B.B. + Bridge Wooldridge + H.B. Nichols

" S.W. cor.  
Set 1" pipe  
Fir 24" in dia. bears N. 62° E. 1.35' (1.39) std.  
Oak 8" " " " S. 38° W. 2.24' (2.32) "  
Witnesses H.B. Nichols + P.A. Harland Mar. 10, 1911.

" 1/4 sec. cor. between secs. 34 + 35 Tp. 14-6.  
Set 1" iron rod with casting  
Oak 12" in dia. bears S. 68° E. .96' std.  
Groop Maple 14" " " S. 56° 30' W. .1.60'  
Witnesses M. B. Nichols + P.A. Harland Mar. 22 1911.

" 1/4 sec. cor. bet. secs. 33 + 34. Tp. 14-6.  
Set 3/8" steel rod. orig. cor. S.E. snag std. ok.  
Oak 14" in dia. bears S. 87° 40' E. 4.064' ok. 1945, W.C.G.  
Double 36" " " " N. 40° 30' W. 3.418' Mar. 11, '11.  
Witnesses H. B. Nichols Bridge Wooldridge + P.A. Harland.

by W.C. Galloway C.S.  
Curtis C. Hanson, Esq.  
Larkin, Ct. Al. Jan. 1945

Survey #107  
W.C. G.

" 1/4 sec. cor. between secs. 11 + 12 Tp. 14-8.  
Set a pitch stake orig. cor. One tree down.  
Maple 22" in dia. bears N. 80° 50' E. 238'  
Fir 12" " " " S. 52° W. 1.10' std.  
Witnesses Geo. Thorp, J. hos. Barclay + Geo. Barack, Apr. 15, '11.



1/4 section corner between sections 33 and 34, Twp 14-6

Reestablishment by W. C. Galloway

March 11, 1911

Set 7/8" steel rod original corner S.E. snag standing  
 Oak 14" in diam bears S. 87° 40' E 4.064 chains  
 Double Oak 36" in diam bears N. 40° 30' W 3.418 chains  
 Witnesses H. B. Nichols, Bridge Wooldridge and P. A. Harland

2379

Replacement by W. C. Galloway

January 1945

Fir 11" in diam bears S. 6° E .093 chains  
 Fir 16" in diam bears S. 5° W .114 chains  
 Fir 10" in diam bears N. 57° W .196 chains  
 Witnesses Curtis C. Hanson and Ermit Larkin

2379