

CORNER FILE TRACKING

H:\Survey\Corners\Misc\Filetrac.doc

11/23/98

CORNER NUMBER
146440100

STEP	HISTORY()	RESTORATION()
Form Prepared, DB	5/9/01	5/16/01
Field Inspection, DB	5/9/01	5/10/01
Form Checked, DB	5/22/01	5/22/01
Form Edited, DB	5/31/01	5/31/01
Form Signed, DB	—	5/31/01
Authorize Payment, DB	—	—
Archive Digital Files		
Collect Documents	7/3/01	7/3/01
Scanned	7/16/01	7/16/01
Copy For Filming		
Filed, DB		
Finish index (count unit)		
Filmed (Archived), DB		

(DB) = Entry needed in database (Access).

COMMENTS:

SEE OLD 232

CORNER RESEARCH

AUTHOR: DMD
TOWNSHIP: 15-6
CORNER: N 1/4 SEC 3

CORNER NO. 156 440 700
DATE 5/8/01

SURVEYS:

0) 602

1)

2) 721

3)

4)

5)

6) 188 563 549 155

7) 255

8) 603 451

9) 218

10)

11)

12)

13)

14)

15)

16)

17)

ANDREW PORTER SURVEYS:

SURVEY FIELD BOOKS:

16-75 23-78 24-4 30-13 19-1

GALLOWAY HARDCOPIES:

14-6-16

SUBDIVISION'S:

None

PARTITION'S:

90-24

COUNTY ROAD'S:

OTHER ROADS AND HWY'S:

None

CORNER REST. BK. 1: 128

OTHER RESTORATIONS: 205 2912

BPA: N/A

RAIL ROADS: N/A

GLO NOTES: ✓ (K. WEBSTER)

MISC. RECORDS:

128

C.S. No. 232

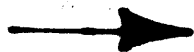

The $\frac{1}{4}$ Sec. Cor. bet. Secs. 34+3, on North bdy. T.15S., R. 6 W.
Set a $\frac{7}{8}$ " x 36" steel Rod with hook on top for corner. From which

Oak 16" in diam bears N. $19\frac{1}{2}^{\circ}$ E. 3.33 Chs. dist. Orig. Tree

Fir ^{size} ~~not noted~~ bears N. $4^{\circ}45'$ E. 1.224 " "

Fir size not noted " N. $69^{\circ}35'$ W. 1.409 " "

Witnessed by - R. J. Nichols & Alfred Roth. Sept. 4, 1917

C.S. No. 80

The Cor. of Secs. 3, 4, 9 & 10 - T. 15 S., R. 6 W.

Set 16" x 14" x 20" marked C.S. on S. side and + on top, ^{orig. Cor.} from which

"Oak 14" in diam, bears N. $17\frac{1}{2}^{\circ}$ E. 1.69 Chs. dist." Orig. Tree

Oak 7" " " " S. $62\frac{1}{2}^{\circ}$ E. .027 " "

Maple 14" " " " S. $29^{\circ}45'$ W. .348 " "

Fir 5" " " " N. $44^{\circ}10'$ W. .301 " "

Witnessed by R. J. Nichols - L. A. Barker. Sept. 6, 1917

C.S. No. 2

The $\frac{1}{4}$ Sec. Cor. Bet. Secs. 3 & 10 - T. 15 S., R. 6 W.

Set stone 12" x 8" x 16" marked - C.S. on W. face ~~set~~ on top, Orig. Cor.

"Oak 7" in diam - bears S. 33° W. .35" (345) Orig. Tree

by Burt Wilkes Deputy C.S.

~~1/4~~-Section corner between sections 34 and 3 on North bdy, Twp. 15 **02913** W.

Reestablishment by W. C. Galloway

September 4, 1917

Set a 7/8" x 36" steel rod ~~with~~ hook on top for corner

Oak 16" in diam bears N $19\frac{1}{2}^{\circ}$ E

Fir bears N $4^{\circ} 45'$ E

Fir bears N $64^{\circ} 35'$ W

3.33 chains

1.224 chains

1.409 chains

Witnessed by R. J. Nichols and Alfred Roth

02913

BENTON COUNTY SURVEYORS OFFICE - CORNER RESTORATION

2905

T. 15 S, R. 6 W, W. B. & M., BENTON COUNTY, OREGON

SECTION 3

The information shown hereon was taken from
the referenced county survey. Date: 7/30/90

REPORTED BY Arnold Brubaker
TITLE Surveyor 992
DATE Jan. 1978

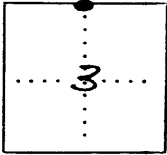

● OFFICIAL CORNER FOUND

○ CORNER SET

N¹/₄ CORNER COMMON TO SEC. 34 & 3
IS 3/4" pipe
DESCRIBE

ADDITIONAL INFORMATION

See C.S. # 6188, 6563
Following BTs recorded in C.S. 6188
(1) 13" D. Fir S6°E 10.8ft.
(2) 10" D. Fir N38°W 40.0ft.

OVER

LEGIBLE MARKS ON BEARING OBJECTS

KIND	<u>Oak</u>	<u>(stump) D. Fir</u>	<u>(stump) D. Fir</u>
SIZE	<u>24"</u>	<u>40"</u>	<u>2.8"</u>
BEARING	<u>N19°E</u>	<u>N5°E</u>	<u>N69°W</u>
DISTANCE	<u>219.78'</u>	<u>80.8'</u>	<u>93.0'</u>
BT TAG POSTED			

SECTION PLAT SHEET

OWNER Starker Forest

DATE 10/31/1985

SECTION 34 TOWNSHIP 14 S

RANGE 6 W

COUNTY Benton STATE OR

SCALE 1" = 5 chains

Hiatt HC; HEINER T, CRAFTSMAN

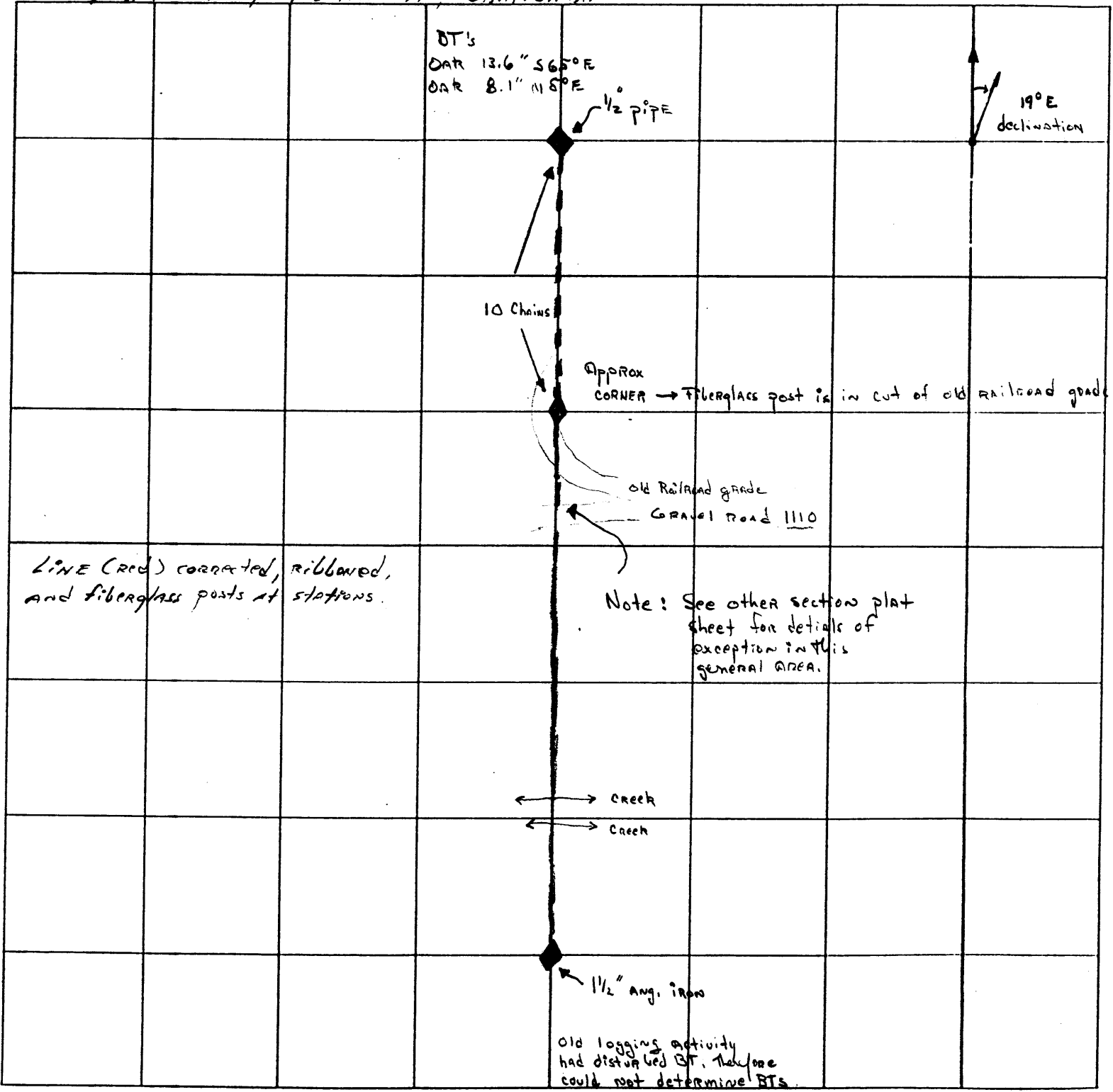

SECTION PLAT SHEET

OWNER Starker Forest

DATE 10/31/1985

SECTION 34 TOWNSHIP 14 S

RANGE 6 W

COUNTY Benton STATE OR.

SCALE 1' = 10 chains

Cam

Head C. ; DANIEL HEINER T, DRAFTSMAN

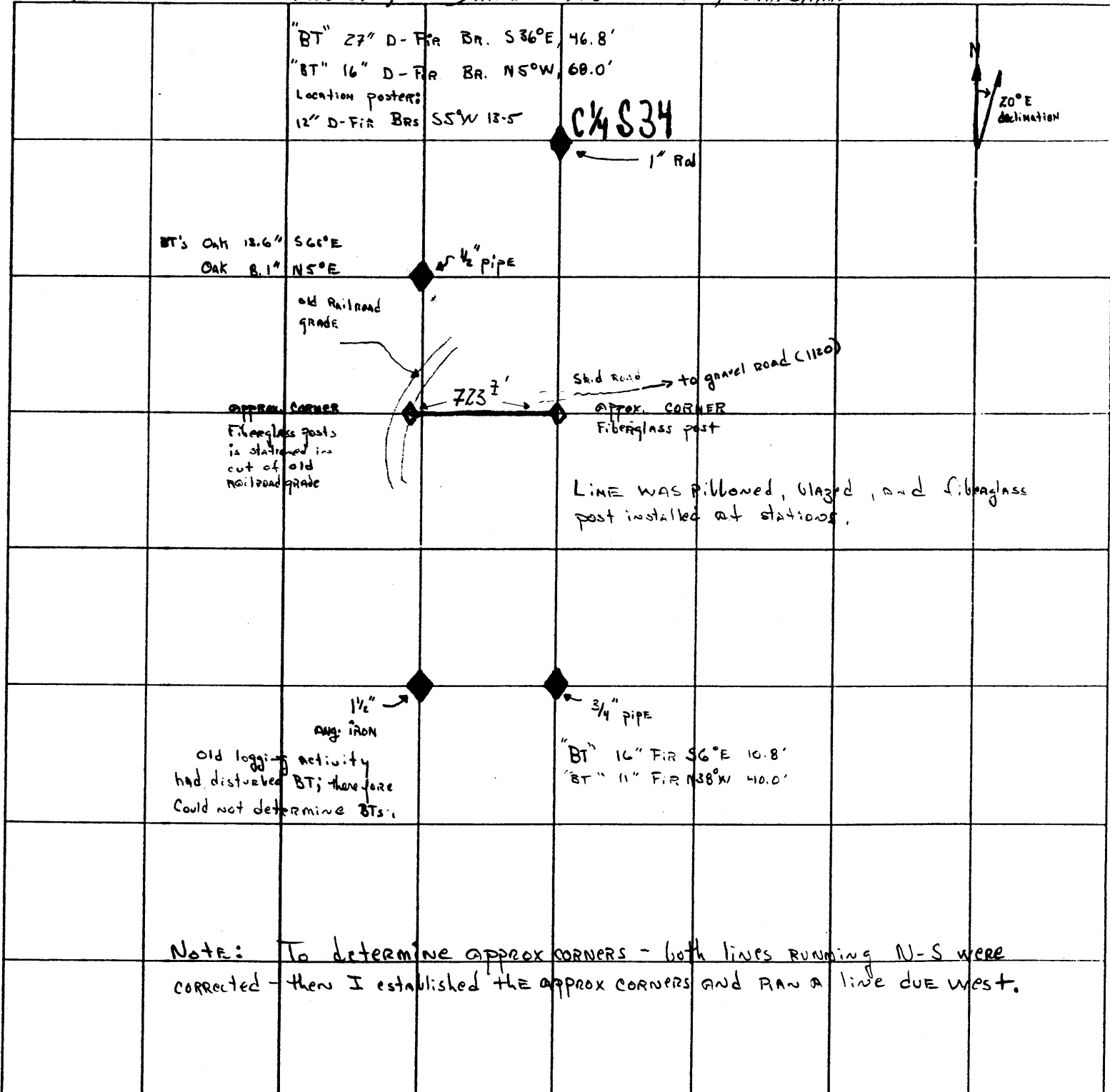

SECTION PLAT SHEET

OWNER Starker Forest

DATE 10/31/1985

SECTION 34 TOWNSHIP 14 S

RANGE 6 W

COUNTY Benton STATE OR

SCALE 40

Malcolm Hiatt HC; DANIEL HEINER T, DRAFTSMAN

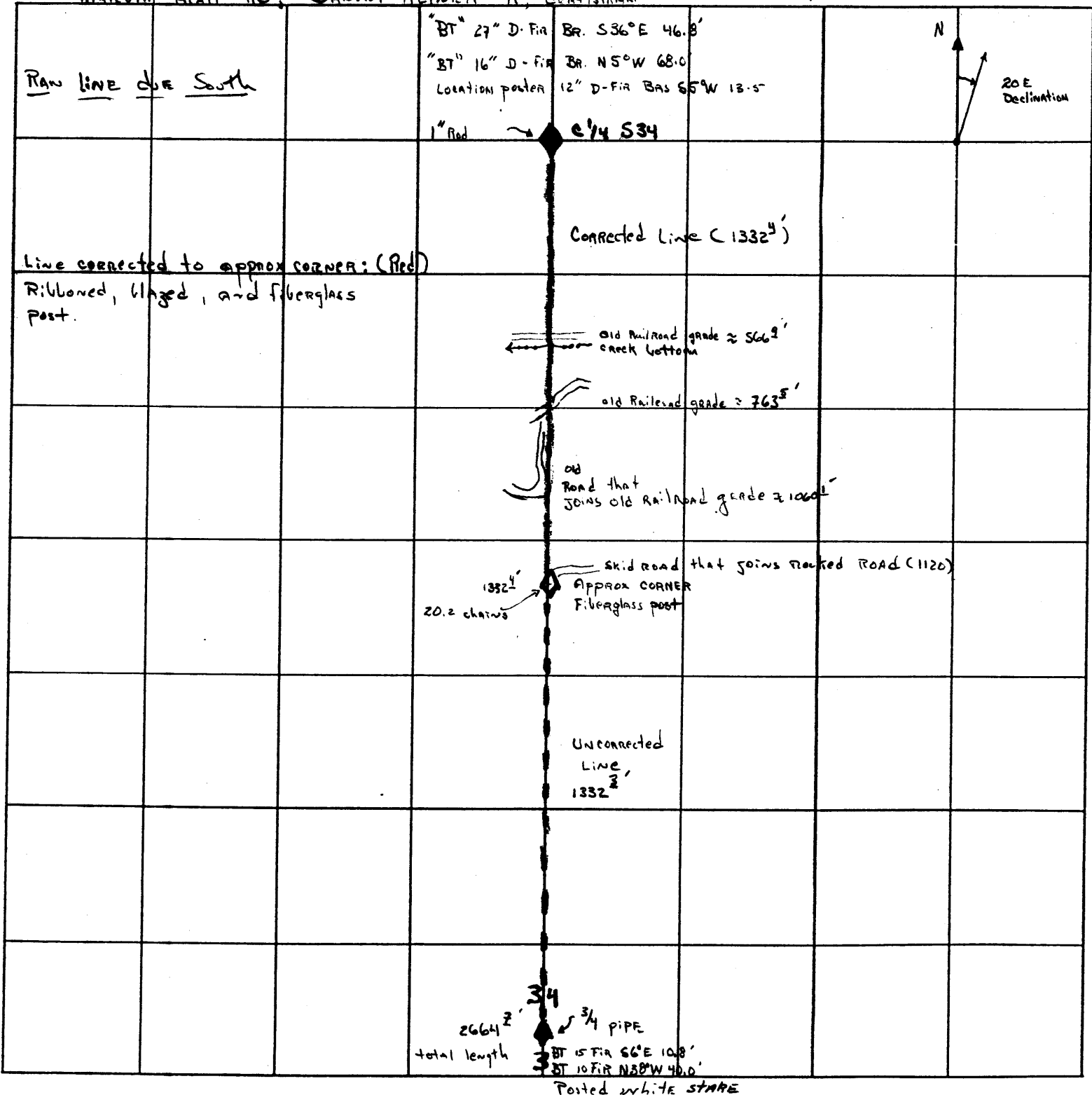

List Points Report

05/14/2001 14:30

File> s:\survey corners\corners\t-14\46440100.crd

Job Description>

Job Number> 0.000 Job Date> 2001.0510

PointNo.	Northing(Y)	Easting(X)	Elev(Z)	Description
1	4953.735	4980.621	1.000	3 4" BRASS CAP
2	4968.784	5172.903	300.000	PK
3	4985.216	5550.159	288.309	fd REBAR W/RPC (BENTON COUNTY)
4	4940.249	5917.595	325.493	SET SPIKE
5	4900.331	6195.030	342.735	SET SPIKE
6	4597.509	6410.014	372.370	SET SPIKE
7	4268.065	7015.417	434.606	SET SPIKE
8	4011.795	7401.951	465.459	SET SPIKE
9	3816.015	7623.013	471.629	SET SPIKE
10	3834.556	8073.819	492.391	SET SPIKE
11	4392.276	8226.539	473.793	SET SPIKE
12	4602.262	8191.567	467.271	SET SPIKE
13	4781.554	8069.584	462.002	SET SPIKE
14	5012.057	7679.157	447.129	SET SPIKE
15	5151.422	7690.996	451.317	32 OAK STUMP
16	4944.045	7617.585	437.151	3/4 IP
17	4934.616	7618.585	435.721	27 DF
18	4933.561	7620.158	434.893	27 DF
19	4973.343	7591.926	433.263	19 DE
20	4974.468	7592.264	433.190	19 DE
21	4983.962	7533.456	431.667	36 DF STUMP
22	4941.562	7593.269	433.856	REBAR
23	4945.954	7634.900	437.345	REBAR
24	4933.305	7618.725	0.000	calc ctr 27" df bt
25	4973.820	7591.509	0.000	" " 19" " "
52	4954.685	5351.092	291.657	NAIL
53	4975.306	5382.062	291.162	NAIL
54	5119.979	5548.574	285.693	NAIL
55	5133.554	5572.393	285.400	IR

Number of points listed> 29

SEE CORNER HISTORY FORM FOR RECORDS ETC.

CORNER RESTORATION FIELD BOOK NUMBER 20 PAGE(S) 18 DATE 5/10/2001
TOWNSHIP 14 SOUTH, RANGE 6 WEST, WILLAMETTE MERIDIAN; SECTION 34 CORNER S 1/4
DONATION LAND CLAIM NONE CORNER N/A
CONDITION REPORT ; REFERENCED OUT ; RENEWED XX; SURVEYED IN

LOCATION AND COMMENTS:

CORNER IS LOCATED IN A FLAT TIMBERED AREA, APPROXIMATELY 100 FEET SOUTHWESTERLY FROM A GRAVEL LOGGING ROAD (OLD RAILROAD GRADE). TO REACH CORNER FROM THE JUNCTION OF ALPINE ROAD AND NICHOLS ROAD, TRAVEL EASTERLY ON NICHOLS ROAD FOR 0.62 MILES; THEN LEFT (NORTH) ON A NO NAMED GRAVEL ROAD (OLD RAILROAD GRADE) FOR 0.26 MILES; THEN SOUTHWEST FOR ±100 FEET TO CORNER.

MONUMENTS AND ACCESSORIES FOUND (CONDITION AND SOURCE):

- [01] FOUND 3/4" x 30" IRON PIPE, 2" ABOVE GROUND LEVEL FOR CORNER.
(SET 3/4" IRON PIPE PER RECORD [06]).
(FOUND 3/4" IRON PIPE PER RECORDS [07] AND [08]).
- [02] FOUND 32" WHITE OAK STUMP WITH VISIBLE HEAL GROWTH ON SAWED STUMP, N19°30'E, 219.99 FEET TO NAIL AND PLASTIC WASHER SET IN TOP OF STUMP AT ORIGINAL FACE.
(16" OAK, N19 1/2°E, 219.78 FEET PER RECORD [01]).
(16" OAK WITH MARKS, N19°30'E, 219.78 FEET PER RECORDS [02] AND [04]).
(24" OAK, N19°30'E, 219.78 FEET PER RECORD [06] AND [07]).
- [03] FOUND 36" D. FIR STUMP WITH VISIBLE SCRIBING "CS 232", SET SPIKE AND PLASTIC WASHER IN CENTER OF SAWED STUMP, N64°37'W, 93.12 FEET.
(FIR N64°35'W, 92.99 FEET PER RECORD [04]).
(28" FIR STUMP, N64°W, 93.0 FEET PER RECORD [06] AND [07]).
- [04] FOUND 27" D. FIR WITH HEALED FACE, S6°03'E, 10.80 FEET TO CENTER. SET ALUMINUM NAIL AND PLASTIC WASHER IN THE EASTERLY BASE FOR DISTANCE MEASUREMENT.
(13" D. FIR S6°E, 10.8 FEET PER RECORDS [06] - [08]).
- [05] FOUND 19" D. FIR WITH HEALED FACE, N41°13'W, 39.58 FEET TO CENTER. SET ALUMINUM NAIL AND PLASTIC WSHER IN THE NORTHEASTERLY BASE FOR DISTANCE MEASUREMENT.
(10" FIR N35°W, 40.0 FEET PER RECORDS [06] - [08]).
- [06] FOUND A 2" GALVANIZED IRON PIPE WITH A 3 1/4" BRASS DISK ON TOP FOR THE SECTION CORNER COMMON TO SECTIONS 33 AND 34, T14S, R6W, AND SECTIONS 3 AND 4, T15S, R6W, PER RESTORATION NO. 4177, N89°47'22"W, 2636.98 FEET.
(POST, N89°48'W, 2640.00 FEET PER RECORD [01]).
(1/2" PIPE, N89°42'W, 2636.78 FEET PER RECORD [07]).

DATE 5/09/2001TOWNSHIP 14 SOUTH, RANGE 6 WEST, WILLAMETTE MERIDIAN; SECTION 34 CORNER S 1/4
DONATION LAND CLAIM NONE CORNER N/A**COMMON CORNER(S):**

NORTH 1/4 CORNER SECTION 3, T15S, R6W

RECORDS (INFORMATION IN BOLD ITALICS IS COUNTY STAFFS' INTERPRETATION OF THE RECORD)

- [01] ORIGINAL GLO SURVEY BY KIMBLE WEBSTER, D.S., DATED JANUARY 1854. *SET POST WITH 1 OAK BEARING TREE, A MOUND AND TRENCH.*
- [02] COUNTY SURVEY 602 (OLD NO. 232) NOTES (FIELD BOOK NO. 24, PAGE 4) BY BURT WILKES, D.C.S., DATED SEPTEMBER 4, 1917. *FOUND GLO OAK BT WITH MARKS, SET 7/8" X 36" STEEL ROD WITH A CROOK ON TOP.*
- [03] COUNTY SURVEY 602 (OLD NO. 232) MAP BY BURT WILKES, D.C.S., NO DATE GIVEN. *REESTABLISHED 1/4 COR.*
- [04] OLD CORNER RESTORATION BOOK NO. 1, PAGE 128 BY BURT WILKES, D.C.S., DATED SEPTEMBER 4, 1917. *FOUND OAK BEARING TREE, SET 7/8" X 36" STEEL ROD WITH HOOK ON TOP. MADE TWO NEW FIR BEARING TREES.*
- [05] CORNER RESTORATION NO. 2913. *TRANSCRIBED COPY OF RECORD [04] AND MAY CONTAIN ERRORS AND OMISSIONS.*
- [06] COUNTY SURVEY NO. **6188** BY KENNETH M. WIGHTMAN II, P.L.S., DATED OCTOBER 25, 1976. *FOUND GLO BEARING TREE AND TWO COUNTY SURVEYOR BEARING TREES, SET 3/4" PIPE FROM EXISTING BEARING TREE INFORMATION. MADE TWO NEW FIR BEARING TREES.*
- [07] COUNTY SURVEY NO. **6583** BY ARNOLD BRUBAKER, P.L.S., DATED DECEMBER 1977 AND JANUARY 1978. *FOUND 3/4" PIPE, GLO BEARING TREE, TWO COUNTY SURVEYOR BEARING TREES (STUMPS) AND TWO BEARING TREES PER CS NO. 6188.*
- [08] COUNTY SURVEY NO. **6549** BY ARNOLD BRUBAKER, P.L.S., DATED JANUARY 12, 1978. *FOUND 3/4" PIPE AND TWO BEARING TREE PER CS NO. 6188.*
- [09] COUNTY SURVEY NO. 7055 BY JIM UDELL, P.L.S., DATED FEBRUARY 2, 1980. *NO CORNER DESCRIPTION.*
- [10] CORNER RESTORATION NO. 2905. *TRANSCRIBED COPY OF RECORDS [06] AND [07] AND MAY CONTAIN ERRORS AND OMISSIONS.*

COMMENTS/LOCATION/ETC:**NOTES:**

THIS IS A MICROSOFT WORD 97 DOCUMENT NAMED "46440100" CREATED FROM A BOILER PLATE DOCUMENT NAMED "HISTORY", WHICH HAS A STYLESHEET NAMED "CORNER" ATTACHED TO IT.

FIRM/AGENCY: BENTON COUNTY SURVEYOR'S OFFICE
ADDRESS: 380 S.W. AVERY AVE. CORVALLIS OR 97333; PH. 766-6821
RESEARCHER: DAVID M. DEAN, P.L.S.
DATA ENTRY BY: DEAN

MONUMENT SET (PROCEDURES AND DESCRIPTION):

HELD THE CENTER OF SAID FOUND 3/4" IRON PIPE FOR THE CORNER POSITION. REMOVED IRON PIPE AND SET A 2"x36" ALUMINUM PIPE WITH A FLARED BASE AND A 3 1/4" ALUMINUM CAP RIVITED TO THE TOP, 2" ABOVE GROUND LEVEL, MARKED AS SHOWN. BURIED THE 3/4" IRON PIPE IN A HORIZONTAL POSITION ON THE NORTH SIDE OF NEW MONUMENT AND 18" BELOW GROUND LEVEL.

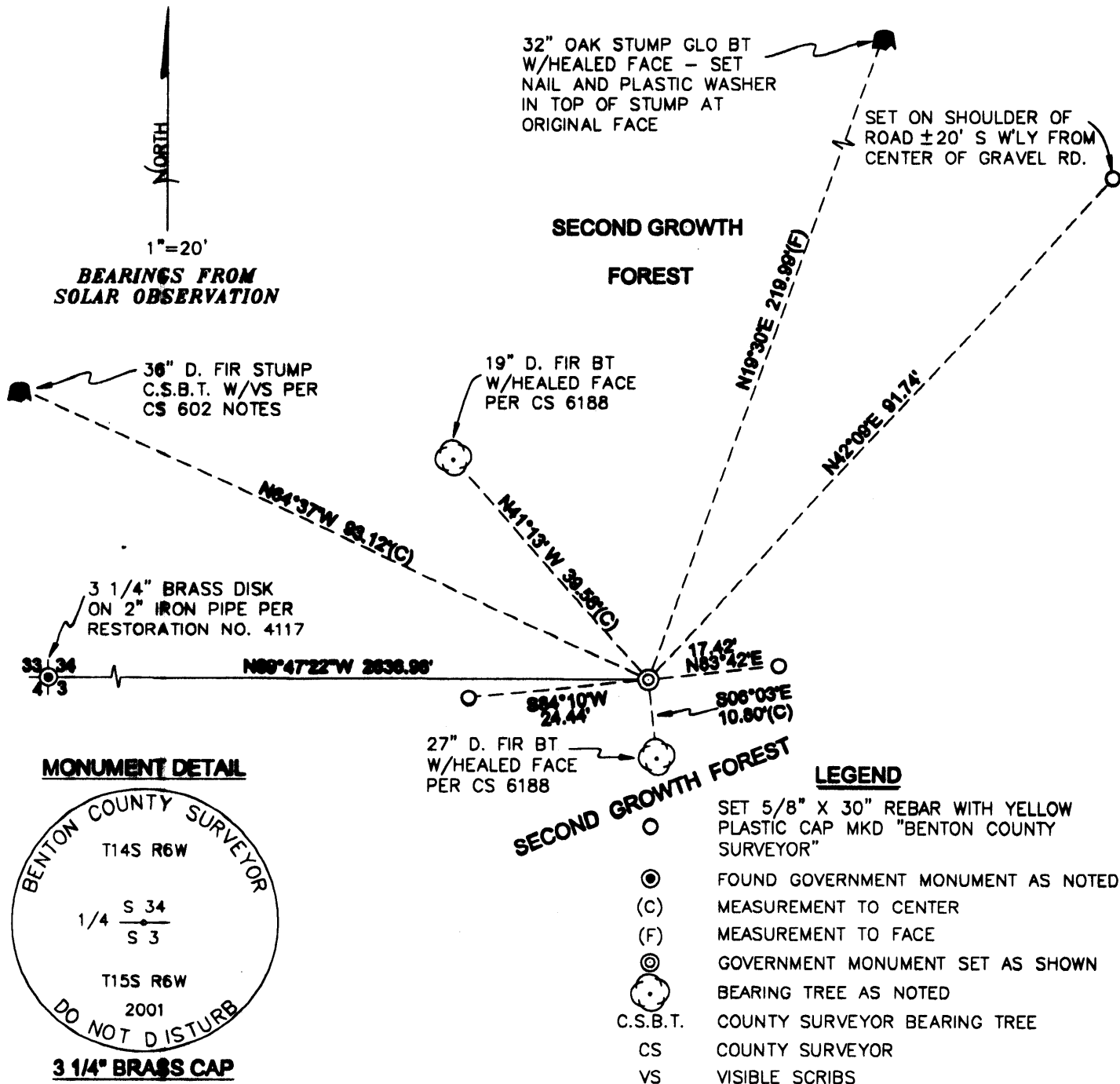

NEW ACCESSORIES:

- SET: REBAR, (SEE NOTES) 3" BELOW GROUND LEVEL, N42°09'E, 91.74 FEET.
- SET: REBAR, (SEE NOTES) 6" BELOW GROUND LEVEL, S84°10'W, 24.44 FEET.
- SET: REBAR, (SEE NOTES) 6" BELOW GROUND LEVEL, N83°42'E, 17.42 FEET.
- SET: 6 FOOT ORANGE FIBERGLASS "SURVEY MARKER" POST 1 FOOT NORTH OF NEW MONUMENT.

NOTES:

COMPASS DECLINATION IS 20° EAST. ALL MEASURED DISTANCES AND BEARINGS ARE TO THE CENTER OF THE OBJECT, UNLESS OTHERWISE NOTED. ALL BEARING TREES ARE PAINTED AND HAVE A B.T. TAG ATTACHED, FACING THE CORNER UNLESS OTHERWISE NOTED. ALL NEW BEARING TREES HAVE A PLASTIC WASHER (STAMPED "BENTON COUNTY SURVEYOR CORNER RESTORATION") ATTACHED (BY ALUMINUM NAIL) TO THE FACE, BELOW THE "BT" FOR DISTANCE AND ANGLE MEASUREMENT UNLESS OTHERWISE NOTED. ALL SET REBAR ARE 5/8" X 30" AND HAVE A YELLOW PLASTIC CAP (MARKED "BENTON COUNTY SURVEYOR'S OFFICE") ATTACHED TO THE TOP.

THIS DOCUMENT WAS NAMED AND CREATED IN A MANNER SIMILAR TO THE HISTORY FORM. THE NAME OF THE BOILER PLATE IS "MONUMENT". THE SKETCH IS FROM AUTOCAD RELEASE 14.

THIS RESTORATION WAS PERFORMED AT THE DIRECTION AND APPROVAL OF THE BENTON COUNTY SURVEYOR, *David M. Dean*

FIRM/AGENCY: BENTON COUNTY SURVEYOR'S OFFICE
ADDRESS: 380 S.W. AVERY AVE. CORVALLIS OR 97333; PH. 766-8821
SURVEYOR: DAVID M. DEAN, P.L.S.
SURVEY CREW: JOE MARDIS, P.L.S.

REGISTERED PROFESSIONAL LAND SURVEYOR
David M. Dean
 OREGON
 JULY 13, 1984
 DAVID M. DEAN
 2090
 RENEWAL DATE: 12/31/01