

# CORNER FILE TRACKING

H:\Survey\Corners\Misc\Filetrac.doc  
11/23/98

<b>CORNER NUMBER</b>
<b>146600200</b>

<b>STEP</b>	<b>HISTORY()</b>	<b>RESTORATION()</b>
<b>Form Prepared, DB</b>	7/2/99	7/2/99
<b>Field Inspection, DB</b>	----	----
<b>Form Checked, DB</b>	7/6/99	7/6/99
<b>Form Edited, DB</b>	7/15/99	
<b>Form Signed, DB</b>		
<b>Authorize Payment, DB</b>	-----	
<b>Archive Digital Files</b>	7/15/99	
<b>Collect Documents</b>	7/15/99	
<b>Scanned</b>		
<b>Copy For Filming</b>		
<b>Filed, DB</b>		
<b>Finish index (count unit)</b>		
<b>Filmed (Archived), DB</b>		

(DB) = Entry needed in database (Access).

## COMMENTS:

Ed 2 10 10  
ON STEEL  
DRAIN 3" x 18" x 12"  
BRS E I 35  
PIPE

C.S. 1185

Survey for W. C. Horn  
W. W. Larsen  
Emil Larkin ch.

Began at corner	26/25			
50 ft 1/2" PIP	33/36			
OAK 36" (18")	44.88	N73°E	181W	
OAK 15" (15")	70.63	N60°W	Correct 0°47'E	
OAK 24" (16")	71.28	549°W	Set sp. 142 ft + 258 ft	
TIF 18"	77.5	528°E	100 ft + Sec. Co.	
	44.92	0° = 2°58'L		
3.504	5.518	2°58' N = 0°0'		
1.031	7.404	South		
0.783	7.220	140°55'W		
2.869	6.893	Correct 0°47' E		
8.150	8.000	= N0°08'W		
6.900	3.993			
8.200	5.784			
3.998				
5.784				
	39.994			
	504			729 E

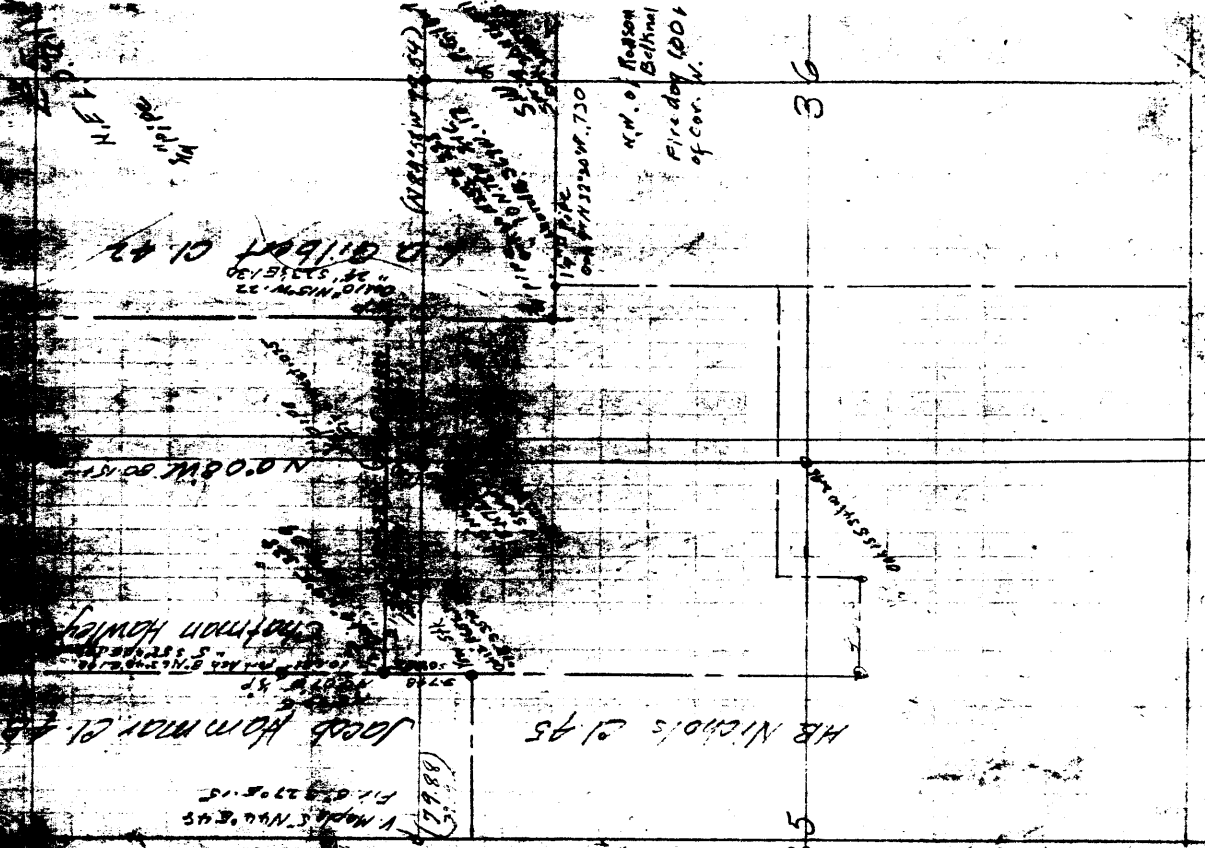

N.E. 1/4  
1/2  
1/4

N.W. 1/4  
Belknap  
Fire day 1901  
of cor. W.

35  
36

DATE 06/09/1999TOWNSHIP 14 SOUTH, RANGE 6 WEST, WILLAMETTE MERIDIAN; SECTION 25 CORNER SW  
DONATION LAND CLAIM \_\_\_\_\_ CORNER \_\_\_\_\_**CORNER MARKERS:**SOUTHWEST CORNER OF SECTION 26  
NORTHWEST CORNER OF SECTION 35  
NORTHWEST CORNER OF SECTION 36**CORNER NOTES (PREVIOUS RENEWALS, SURVEYS, ETC.)**

- [01] GLO SURVEY NOTES BY KIMBELL WEBSTER, D.S., DATED JANUARY 4, 1854. *SET POST WITH 4 OAK BEARING TREES, BEARING TO THE FACE.*
- [02] HATHORN HAWLEY DONATION LAND CLAIM (D.L.C.) 49 BY DENNIS HATHORN, D.S., DATED FEBRUARY 1, 1855. *MADE PASSING BALL OF SECTION CORNER ALONG SOUTH LINE OF CLAIM.*
- [03] COUNTY SURVEY NO. 1185 NOTES (FIELD BOOK 78, PAGE 3) BY W. W. LARSEN, D.C.S., DATED MAY 18, 1932. *FOUND 3 GLO BEARING TREES, SET 1/2" IRON PIPE AND MADE 1 NEW FIR BEARING TREE.*
- [04] MAP NO. 14-6-17 BY BENTON COUNTY, NO DATE GIVEN. *1/2" PIPE, 4 GLO BEARING TREES AND 1 COUNTY SURVEYOR BEARING TREE.*
- [05] COUNTY SURVEY NO. 8802 BY THEODORE JAMES LANGTON, P.L.S., DATED FEBRUARY 16, 1994. *FOUND 1/2" PIPE.*

**CORNER LOCATION ETC:****NOTE:**

THIS IS A MICROSOFT WORD 97 DOCUMENT NAMED "46600200" CREATED FROM A BOILER PLATE DOCUMENT NAMED "HISTORY", WHICH HAS A STYLESHEET NAMED "CORNER" ATTACHED TO IT.

INFORMATION IN **BOLD ITALICS** IS COUNTY STAFFS' INTERPRETATION OF THE RECORD.

**FILED BY:** BENTON COUNTY SURVEYOR'S OFFICE  
**ADDRESS:** 300 S.W. AVERY AVE. CORVALLIS OR 97333; PH. 757-6821  
**RECORDS BY:** DAVID M. DEAN, P.L.S.  
**DATE FILED BY:** DEAN

**BENTON COUNTY CORNER RESTORATION FORM, PAGE 1 OF 2, 146600200R2**

**SEE CORNER HISTORY FORM FOR RECORDS ETC.**

COMMISSION FIELD BOOK NUMBER 18 PAGE(S) 5 & 6 DATE 6/16/1999  
 TOWNSHIP 14 SOUTH, RANGE 6 WEST, WILLAMETTE MERIDIAN; SECTION 25 CORNER SW  
 DOUBT AND CLAIM \_\_\_\_\_ CORNER \_\_\_\_\_  
 CONDITION REPORT \_\_\_\_\_; REFERENCED OUT \_\_\_\_\_; RENEWED XX; SURVEYED IN \_\_\_\_\_

**LOCATION AND COMMENTS:**

CORNER LOCATED IN A MIXED STAND OF FIR AND HARDWOOD ON A STEEP NORTH SLOPE. TO REACH CORNER FROM THE JUNCTION OF BELLFOUNTAIN ROAD AND WILLIAMS ROAD, TRAVEL WESTERLY ON WILLIAMS ROAD FOR 0.52 MILES TO 24840 WILLIAMS ROAD. PARK AT HOUSE (MOBILE) AND WALK SOUTHEASTERLY UP DRAW FOR 500± FEET TO CORNER ON NORTH SLOPE AND 35± FEET WEST OF DRAW. BASIS OF BEARINGS IS N17°W FROM CORNER TO 25" OAK, USING A USHIKATA STAFF COMPASS. IT IS POOR FOR PREMARKING AND GPS CONTROL.



**MONUMENTS AND ACCESSORIES FOUND (CONDITION AND SOURCE):**

- FOUND: 2" INSIDE DIAMETER (I.D.) X 26" IRON PIPE, 5" ABOVE GROUND LEVEL AS SET IN COUNTY SURVEY NO. 1185 NOTES (FIELD BOOK 78, PAGE3), (1/2" PIPE AS PER RECORD [02] AND [03].
- FOUND: ROTTED REMAINS OF THE SOUTHWEST G.L.O. BEARING TREE, LYING DOWNHILL (NORTHERLY) FROM ORIGINAL POSITION WITH A DOUBLE ROTTED FACE - NO VISIBLE SCRIBS REMAINING.
- FOUND: ROTTED REMAINS OF THE PROBABLE NORTHWEST G.L.O. BEARING TREE, WITH VISIBLE AXE MARKS, AT THE CLOSE PROXIMITY OF THE G.L.O. BEARING AND DISTANCE. NO VISIBLE SCRIBS REMAIN.
- FOUND: COUNTY SURVEYOR BEARING TREE PER RECORD [03], NOW A 46" DIAMETER D. FIR WINDTHROW, WITH HEALED FACE, LYING ACROSS DRAW AND THE ROOTWAD LOCATED APPROXIMATELY 15' DOWNHILL (NORTHERLY) FROM RECORD BEARING AND DISTANCE PER SAID RECORD [03]. DID NOT OPEN TREE TO EXPOSE SCRIBS.

**MONUMENT SET PROCEDURES AND DESCRIPTION:**

SET 2" I.D. X 36" GALVANIZED IRON PIPE, CENTERED OVER THE SAID 1/2" IRON PIPE WITH A 3 1/4" BRASS DISK CONCRETED IN THE TOP, MARKED AS SHOWN, 4" BELOW GROUND SURFACE.

**LEGEND**

-  MARKED NEW BEARING TREE AS SHOWN
-  SET 5/8" X 30" REBAR
-  SET GOVERNMENT CORNER AS SHOWN
- (f) MEASUREMENT TO FACE
- (c) MEASUREMENT TO CENTER

**SKETCH**

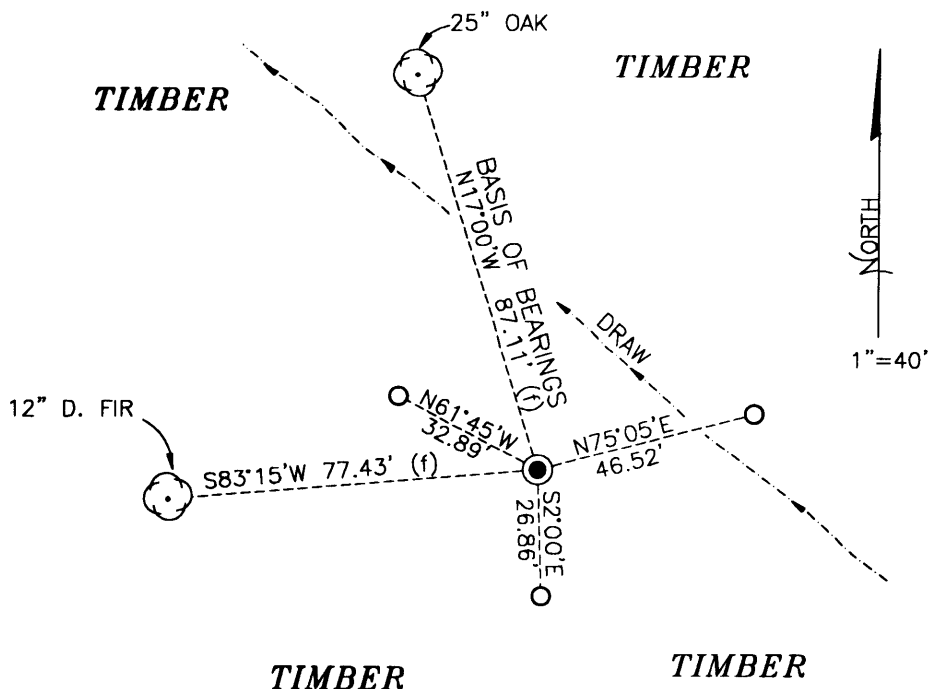

**MONUMENT DETAIL**

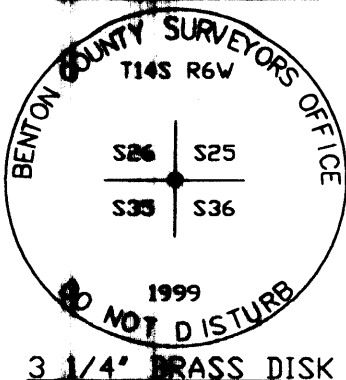

**SEE CORNER HISTORY FORM FOR RECORDS ETC.**

**NEW MONUMENTS:**

- SET: **IRON (SEE BELOW) 6" BELOW GROUND SURFACE (BGS), N75°05'E, 46.52'.**
- SET: **IRON (SEE BELOW) 6" BGS, S2°00'E, 26.86'.**
- SET: **IRON (SEE BELOW) 6" BGS, N61°45'W, 32.89'.**
- SET: **6" O.D. PIP, FACED AND SCRIBED "T14SR6WS26BT" WITH ALUMINUM NAIL AND AND PLASTIC WASHER IN THE BOTTOM FACE, BEARS N75°05'W (BASES OF BEARINGS), 87.11' (F), 88.32 (C).**
- SET: **6" O.D. PIP, FACED AND SCRIBED T14SR6WS35BT", WITH ALUMINUM NAIL AND PLASTIC WASHER IN THE BOTTOM FACE, BEARS S82°15'W, 77.43' (F), 77.75 (C).**
- SET: **6" ORANGE FIBERGLASS "SURVEY MARKER" POST, 1' NORTHEASTERLY OF NEW MONUMENT.**

**CORNER DECLINATION IS 20° EAST. ALL MEASURED BEARINGS AND DISTANCES ARE TO THE CENTER OF THE OBJECT, WITH THE EXEMPTION OF NEW BEARING TREES, UNLESS OTHERWISE NOTED. ALL BEARING TREES ARE PAINTED AND HAVE A B.T. TAG ATTACHED, FACING THE CORNER UNLESS OTHERWISE NOTED. ALL NEW BEARING TREES HAVE A PLASTIC WASHER (STAMPED "BENTON COUNTY SURVEYOR CORNER RESTORATION") ATTACHED TO THE BASE OF THE FACE UNLESS OTHERWISE NOTED. ALL SET BEARS ARE 5/8" X 30" AND HAVE A YELLOW PLASTIC CAP (STAMPED "BENTON COUNTY SURVEYOR") ATTACHED TO THE TOP.**

**THIS DOCUMENT WAS NAMED AND CREATED IN A MANNER SIMILAR TO THE HISTORY FORM. THE NAME OF THE BEARER PLATE IS "CORNER". THE BORDER, STAMP AND SKETCH ARE FROM AUTOCAD RELEASE 14.**

**THIS RESTORATION WAS PERFORMED AT THE DIRECTION AND APPROVAL OF THE BENTON COUNTY SURVEYOR DW.**

**EMPLOYER:** BENTON COUNTY SURVEYOR'S OFFICE  
**ADDRESS:** 360 SW AVERY AVE. CORVALLIS, OR. 97333; PH. (541) 757-6821  
**SURVEYOR:** DAVID M. DEAN, P.L.S.  
**ASSISTANT SURVEYOR:** CURTIS J. LIESENFELT, P.L.S. AND JOSHIA J. RUDIGER, SURVEY TECH.  
**EQUIPMENT:** USHIKATA STAFF COMPASS AND 100' SPENCER TAPE.

REGISTERED  
PROFESSIONAL  
LAND SURVEYOR  
*David M. Dean* 7-13-99  
OREGON  
JULY 13, 1984  
DAVID M. DEAN  
2090  
EXPIRES: 12/31/99