

CORNER FILE TRACKING

F:\Survey\Corners\Misc\Filetrac.doc

8/11/97

CORNER NUMBER
146837030

STEP	HISTORY()	RESTORATION()
Form Prepared, DB	5/5/98	-
Field Inspection, DB	-	-
Form Checked, DB	6/30/98	-
Form Edited, DB	7/6/98	-
Form Signed, DB	-	-
Authorize Payment, DB	-	-
Archive Digital Files	7/7/98	-
Collect Documents	7/8/98	7/8/98
Copy For Filming	"	"
Filmed	7/28/98	7/28/98
Scanned (Archived), DB		
Indexed		
Update Database		
Filed, DB		

(DB) = Entry needed in database (Access).

COMMENTS:

6/24/98 - MAKE CHANGES, PRINT NEW DRAFT + UPDATE DB

6/30/98 " " " " " " " " " " " "

7/6/98 - PRINT FINAL

CORNER HISTORY		T 14 S, R 6 W		SECTION 12		CORNER # 837030	
D.L.C. JOHN LLOYD NO. 37						CORNER SW	
NO.	DATE	SOURCE	SURVEYOR	MONUMENTS AND ACCESSORIES	COMMENTS		
1	2/15/1854	ORIG. GLO	DENNIS HATHORN	SET POST @ 2 ASH BT'S, MEAS. TO FACE		1	
2	1860±	RD. NO. 29 1/4 RD. BIL. NO. 1	BENTON COUNTY	NO DESC.		2	
3	1/9/1922	CS# BIE NOTES	W.C. GALLOWAY	SET 3/4" I.P.M. IN PLACE OF SANDSTONE @ 2 ACES. FB 20/88	NO DIR. TO 1 ACES.	3	
4	"	OLD COR. REC. BK. NO. 1, PG. 159	"	" " " " " " " " " " " "	DIR. TO BOTH ACES.	4	
5	-	REST. 24/9	-	TRANS. COPY OF REC. [O.E.] + MAY CONTAIN E.T.O.		5	
6	1/27/1931	NOTES FOR CO. RD. # 25100, RT. 1 SEC. 8	W.C. GALLOWAY	3/4" I.P.M. @ 1" PIPE 30' E 1/4, STA. 25+22 B	ROAD (OLD) #576	6	
7	1/20/1931	NOTES FOR CO. RD. # 25100, RT. 1 SEC. 8	"	1 1/4" PIPE 30' E 1" I.P.M. @ STA. 25+22 B		7	
8	3/1931	MAP OF CO. RD. NO. 25100 (NO. 576)	"	3/4" I.P.M. 1 1/4" PIPE 30' AT, STA. 25+22 B		8	
9	5/15/1931	BLANK ORIGIN. REC. BK. PAGE 159, 160, 161, 162	"	" " " " " " " " " " " "		9	
10	NONE	MAP NO. 14-5-00006	BENTON COUNTY	3/4" I.P.M. @ 1" PIPE 30' E 1/4		10	
11	NONE	MAP NO. 14-6-00001	"	3/4" I.P.M. 1" PIPE 30' E		11	
12	"	MAP NO. 14-6-00002	"	" " " " " " " " " " " "		12	
13	"	MAP NO. 14-6-00003	"	" " " " " " " " " " " "		13	
14	5/16/1945	CS# 1715 NOTES	W.C. GALLOWAY	F.M.D. IRON LYING AT 1" PIPE 30' E, SET IT 7 RT. TO LINE S.		14	
15	5/16/1958	CS# 3049	R. WILSON HUTCHINSON	F.M.D. COR. MON. + E 1/4 BY R.P. SET BOAT SPK. S 1/4		15	
16	2/1963	CS# 3744	VERLE MOORE	F.M.D. 3/4" I.P.M. @ 1 1/4" PIPE 30' E 1/4		16	
17	7/8/1969	CS# 4794	RONALD BRANOT	F.M.D. MON. + REC. [I.S.] S 1/4 RP		17	

*

✓*

*

*

*

*

✓*

C.S. 62 S.E. corner of John P. Mutkey D.L.C. 54 T. 11-5
F.M. Wilkes c.s. ~~Stone 6"x4"x7" by anchor post.~~ ^{5.5" f} 2" Pipe See First Addn to
W.C. Galloway D.P.M. C.S. ^{c/Overland Village}
Birt Read Rock 2 1/2 feet high is broken of flush with ground and has rolled down hill.
Witnesses. Rock on surface N. 1 1/2° W. 58 lks.
Apr. 1910.

C.S. #105 S.W. corner of Herman C. Lewis D.L.C. 47 T. 11-5
W.C. Galloway D.C.S. Stone about 14"x7"x6" with sharp top extending about 8"
W.R. Varner above the ground. Near anchor post.
Feb. 24, 1911.

C.S. 291 N.W. corner of Polly Belknap D.L.C. 38 T. 14-6
W.C. Galloway c.s. Set a 3/4" iron pin, 12" long with cog wheel on bottom in place of sandstone
Jan. 9, 1922. A 1/4" pipe East at ~~left~~ to line south 30 feet distant.
J.P. Gragg S.E. corner of House bears a little N. of West 1.026 chs. = 67.72'
Jack Cheesman et al.



C.S. 291 S.E. corner of Orrin Belknap D.L.C. 56 T. 14-6
Set by F.M. Wilkes ^{Read to W.C. G.} Set 1/4" pipe .023 S. 8.011 W. of a stone from which
C.S. 82 Anchor post N 57° 20' E .546 chs. To center - Cor Bldg S. 36° 42' W. .568
July 1910. ~~5.46~~ ^{6.82} Pipe is 6" below surface.
J.A. Ganong et al. ~~5.000~~ ^{6.82} Cor. Bldg. N 46° W S.E. ~~5.000~~ ^{6.82} ~~Set by Bldg Stow~~

C.S. 130 B. West Exterior corner of T.G. Hogue D.L.C. #77 T. 12-5
By F.M. Wilkes c.s. Set a 3/4" pipe with small stone on top.
Dec. 14, 1912. Balm 18" S. 43° 30' W. 1.634 chs.
Grant Fligin & McLaughlin Ash 14" N. 86° 35' W 1.748 "
Witnesses.

C.S. 165 S.W. corner of David Butterfield D.L.C. #47 T. 12-5
W.C. Galloway c.s. A stone 6"x8" x ? Set by fence about 2.40 chs. E. of R.R. R.W.
Aug. 1912. R.L. Glass witness A 1/4" pipe S. 89° 45' W. 2.216 chs. using R.R. N. 50° 30' E.

N. W. corner of Polly Belknap DLC 38, Twp. 14-6

Reestablishment by W. C. Galloway

2419
January 9, 1922

Set a $\frac{3}{4}$ " iron pin, 12" long with cog wheel on bottom in place of sandstone.
 $\frac{1}{4}$ " pipe east at right angle to line sough 30 feet distant.

S. E. corner of house bears a little N of West 1.026 chains

Witnesses J. P. Gragg and Jack Cheesman

OREGON CORNER RESTORATION FORM

DLC Section 38 Township 14S Range 6W

County BENTON Date 9/17/1987

CORNER DESIGNATION

DLC 56 | DLC 37
 | DLC 38
 NORTH NORTH WEST
 CORNER OF
 POLLY BELKNAP
 DLC 38

- _____ Condition Report Only
- _____ Not Found
- Renewed
- _____ Unrecorded
- _____ Surveyed In
- _____ Referenced Out

Previous Renewals/Surveys, etc. CORNER REST No. 2419 01/09/1922,
CS 3048, CS 7126

Monument(s) & Accessories Found: (Condition and Source)

FOUND A 3/4" X 12" LONG SHAFT WITH A GEAR COG ON THE BOTTOM.
16" BELOW SURFACE (PER CORNER REST No. 2419). USED SHAFT
AS LOCATION FOR CORNER.

1) FOUND A 1/4" INSIDE DIAMETER IRON PIPE 3" ABOVE SURFACE
BEARING S 89° 57' 50" E 29.97' (EAST 30.00' PER CORNER REST
No. 2419).

Monument Detail

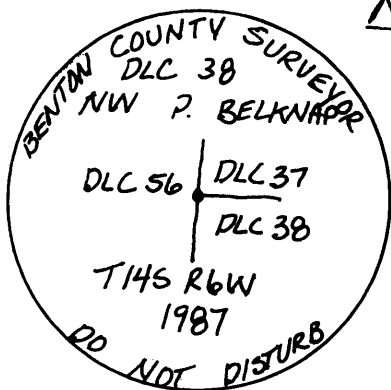

3/4" BRASS CAP.

NOTE:
 SEE CORNER REST. No. 3483.

Sketch

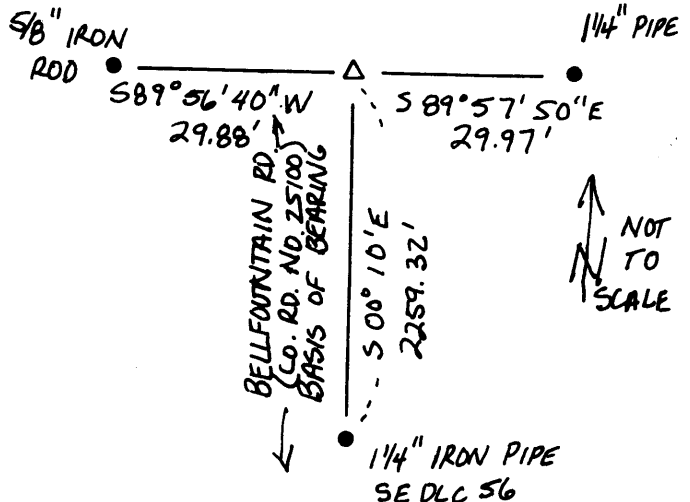

Monument Set (Procedures and Description)

SET A 2" X 36" OUTSIDE DIAMETER IRON PIPE WITH A 3/4" BRASS CAP
IN A STREET MONUMENT BOX. BURIED 3/4" IRON ROD HORIZONTALLY
BESIDE NEW MONUMENT.

New Accessories 1) FOUND A 5/8" IRON ROD BENT (WE STRAIGHTENED ROD)
BEARING S 89° 56' 40" W 29.88' (S 89° 38' W 30.00' PER CS 7126).
2) FOUND A 1/4" INSIDE DIAMETER IRON PIPE AT THE SE DLC 56
(PER CORNER REST. No. 2466) BEARING S 0° 10' E 2259.32' (S 0° 10' E
2259.27' PER CS 3048 USED AS A BASIS OF BEARING).

Location & Comments

CORNER IS IN THE Compass Declination _____
CENTER OF BELLFOUNTAIN Firm/Agency BENTON COUNTY
ROAD (COUNTY ROAD No. PUBLIC WORKS
25100) 2259.32' NORTH Address 360 SW AVERY AVE.
OF THE TOWN OF CORVALLIS OR 97333
BELLFOUNTAIN. Party Chief PETE MEDOWELL
 Notes Andy Foster
 Witness _____

Surveyor's Seal



Danna L. Ingram
 OREGON
 JULY 12, 1988
 DANNA L. INGRAM
 1995

146 837 030

- ① Fd. base in Man Box in E Ballfranklin Road, ①
- ② Fd 5/8 Rod 29.86' West - only good GPS. Center line 2' W of last fence
- ③ 1 1/4" Pipe E. R/W

STA	Horiz	Dist
	X BS	
EAST	②-①	29.86

②-③ 59.815

0-01-40

0-03-20

2-3 0-01-40



6/12

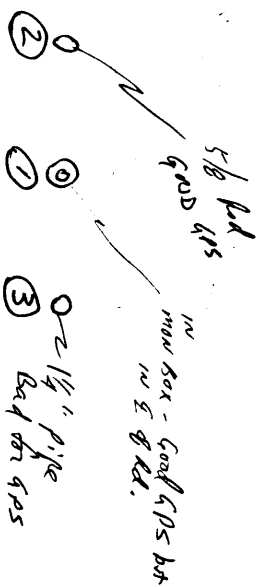

DATE 06/05/1998TOWNSHIP 14 SOUTH, RANGE 6 WEST, WILLAMETTE MERIDIAN; SECTION 12 CORNER _____DONATION LAND CLAIM JOHN LLOYD NO. 37CORNER SW**COMMON CORNER(S):**

NORTHWEST CORNER OF POLLY BELKNAP DLC NO. 38.
POINT ON EAST LINE OF ORRIN BELKNAP DLC NO. 56.

CORNER RECORDS (PREVIOUS RENEWALS, SURVEYS, ETC.)

- [01] ORIGINAL GLO SURVEY BY DENNIS HATHORN, DATED FEBRUARY 15, 1854. **SET POST WITH TWO ASH BEARING TREES (MEASURED TO THE FACE).**
- [02] ROAD NO. 29, IN ROAD BOOK NO. 1, BY BENTON COUNTY, ABOUT 1860. **NO DESCRIPTION.**
- [03] COUNTY SURVEY NO. 812 NOTES BY W. C. GALLOWAY, DATED JANUARY 9, 1922 (FIELD BOOK 28, PAGE 68). **SET 3/4" IRON PIN IN PLACE OF SANDSTONE WITH TWO ACCESSORIES, (NO BEARING TO ONE).**
- [04] OLD CORNER RESTORATION BOOK 1, PAGE 159 BY C. W. GALLOWAY, DATED JANUARY 9, 1922. **SET 3/4" IRON PIN IN PLACE OF SANDSTONE WITH TWO ACCESSORIES.**
- [05] CORNER RESTORATION NO. 2419. **THIS IS A TRANSCRIBED COPY OF RECORD [04] AND MAY CONTAIN ERRORS AND OMISSIONS.**
- [06] NOTES OF COUNTY ROAD NO. 25100, ROUTE 1, SECTION D BY W. C. GALLOWAY, DATED JANUARY 27, 1931. **3/4" IRON PIN WITH 1" PIPE 30 FEET EASTERLY AT STATION 25+22.8 (OLD COUNTY ROAD NO. 576).**
- [07] CROSS SECTION NOTES OF COUNTY ROAD NO. 25100, ROUTE 1, SECTION D AND E BY W. C. GALLOWAY, DATED JANUARY 29, 1931. **1 1/4" IRON PIPE 30 FEET EAST AND 1" IRON PIPE AT CENTERLINE STATION 25+22.8.**
- [08] MAP OF COUNTY ROAD NO. 25100 (OLD COUNTY ROAD NO. 576) BY W. C. GALLOWAY, DATED MARCH OF 1931. **3/4" IRON PIN AND 1 1/4" IRON PIPE 30 FEET RIGHT, AT STATION 25+22.8.**
- [09] PLAN OF COUNTY ROAD NO. 25100, ROUTE 1, SECTION D AND E (MARKET ROAD NO. 8) IN VAULT BOX NO. 3 BY W. C. GALLOWAY, DATED MARCH OF 1931. **3/4" IRON PIN AND 1 1/4" IRON PIPE 30 FEET RIGHT, AT STATION 25+22.8.**
- [10] MAP NO. 14-5-00006 BY BENTON COUNTY, DATE UNKNOWN. **3/4" IRON ROD WITH 1" IRON PIPE 30 FEET EASTERLY.**
- [11] MAP NO. 14-6-00001 BY BENTON COUNTY, DATE UNKNOWN. **3/4" IRON PIN AND 1' IRON PIPE 30 FEET EAST.**
- [12] MAP NO. 14-6-00002 BY BENTON COUNTY, DATE UNKNOWN. **3/4" IRON PIN AND 1' IRON PIPE 30 FEET EAST.**
- [13] MAP NO. 14-6-00003 BY BENTON COUNTY, DATE UNKNOWN. **3/4" IRON PIN AND 1' IRON PIPE 30 FEET EAST.**
- [14] NOTES OF COUNTY SURVEY NO. 1715 BY W. C. GALLOWAY, DATED MAY 20, 1945. **FOUND 1" IRON LYING AT 1" PIPE, 30 FEET EASTERLY. RESET AT RIGHT ANGLE TO LINE SOUTH.**
- [15] COUNTY SURVEY NO. 3048 BY R. WILSON HUTCHINSON, DATED MAY 6, 1958. **FOUND CORNER MONUMENT AND EASTERLY REFERENCE, SET BOAT SPIKE SOUTHERLY.**
- [16] COUNTY SURVEY NO. 3744 BY VERLE MOORE, DATED FEBRUARY OF 1963. **FOUND 3/4" IRON ROD AND 1 1/4" PIPE 30 FEET EASTERLY.**
- [17] COUNTY SURVEY NO. 4794 BY RONALD BRANDT, DATED JULY 6, 1969. **FOUND MONUMENT AND RECORD [15] SOUTHERLY REFERENCE.**
- [18] COUNTY SURVEY NO. 4873 BY RONALD BRANDT, DATED FEBRUARY 14, 1970. **SAME INFORMATION AS RECORD [17].**
- [19] COUNTY SURVEY NO. 4890 BY MARTIN BEYERLEIN, DATED APRIL 15, 1970. **NO DESCRIPTION.**
- [20] COUNTY SURVEY NO. 5442 BY RONALD BRANDT, DATED JUNE 14, 1973. **SAME INFORMATION AS RECORD [17].**
- [21] COUNTY ROAD NO. 25100 NOTES, P-LINE "A" BY BENTON COUNTY, DATED JULY 21, 1977. **FOUND 3/4" IRON ROD.**
- [22] COUNTY ROAD NO. 25100 NOTES BY BENTON COUNTY, DATED DECEMBER 8, 1977. **3/4" IRON PIN.**
- [23] NOTES OF COUNTY ROAD NO. 25100 BY BENTON COUNTY, DATED JANUARY 3, 1978. **3/4" IRON PIN.**
- [24] COUNTY SURVEY NO. 7126 BY JIM BLAIR, DATED AUGUST 16, 1980. **FOUND 3/4" IRON PIN AT STATION 135+59.33 AND SET 30" X 5/8" IRON RODS, 30 FEET EASTERLY AND WESTERLY.**
- [25] RESTORATION NO. 3491 BY DANNA INGRAM, DATED SEPTEMBER 17, 1987. **FOUND 3/4" X 12" SHAFT WITH GEAR COG ON BOTTOM AND TWO ACCESSORIES. SET BRASS DISK ON 2" OUTSIDE DIAMETER IRON PIPE.**
- [26] COUNTY SURVEY NO. 8467 BY JOHN HOWELL, DATED NOVEMBER 12, 1990. **FOUND BRASS MONUMENT IN MONUMENT BOX.**
- [27] PARTITION PLAT NO. 96-10 BY DENNIS BRANDT, DATED MARCH 10, 1996. **FOUND 3/4" PIPE.**
- [28] BENTON COUNTY G.I.S./DEA MAPPING PROJECT, BY RAY WILSON, DATED JUNE THRU JULY OF 1997. **FOUND BRASS MONUMENT AND TIED WITH RTK GPS.**

COMMENTS/LOCATION/ETC:**NOTES:**

THIS IS A MICROSOFT WORD 97 DOCUMENT NAMED "46837030" CREATED FROM A BOILER PLATE DOCUMENT NAMED "HISTORY", WHICH HAS A STYLESHEET NAMED "CORNER" ATTACHED TO IT.

INFORMATION IN **BOLD ITALICS** IS COUNTY STAFFS' INTERPRETATION OF THE RECORD.

FIRM/AGENCY: BENTON COUNTY SURVEYOR'S OFFICE
ADDRESS: 360 S.W. AVERY AVE. CORVALLIS OR 97333; PH. 757-6821
RESEARCH BY: CURTIS J. LIESENFELT
DATA ENTRY BY: DAVE DEAN