

- Survey 101, W.C.G. 1/4 sec. cor. between sec. 26 & 27 Tp. 12-6.
Set wagon seat spring set from stump.
Oak 24" in dia. bears S. 88° 29' E. 10.276'
Witnesses Elmer Benton & Robert Sandiford Dec. 19, 1910.
- " v Sec. cor. to sec. 22, 23, 27 & 26 Tp. 12-6.
Set 3/8" iron rod. orig. cor. two stumps.
Fir 16" in dia. bears N. 6° E. 4.007' slope.
Witnesses Elmer Benton & Robert Sandiford Dec. 19, '10.
- " #102 v Int. cor. of Elias D. Keas D.L.C. #53 Tp. 10-6.
W.C.G. set bolt head 1" x 1" orig. cor.
Oak 10" in dia. bears S. 52° W. 1.68' std.
" 10" " " S. 75° W. 1.36' "
Witnesses R.E.L. Brown Jan. 5, 1911.
- " v N.E. cor. of Elias D. Keas D.L.C. #53 Tp. 10 S. R. 6 W.
5" oak stake both stumps found.
Fir 24" in dia. bears S. 30° 52' W. .957'
Oak 30" " " S. 79° 43' W. 1.702'
Witnesses R.E.L. Brown Jan. 6, 1911.
- " #103 v N.E. cor. of Lee McCain D.L.C. #51 Tp. 14-6.
W.C.G. set 3/4" x 1 1/2" iron bar.
Oak 10" in dia. bears N. 63° 24' E. .387' dia.
" 20" " " N. 9° 45' W. .24' " std.
Witness John Chuseman Jan. 4, 1911.
- " v N.W. cor. of Lee McCain and S.W. cor. of Silas Balknap Ct. 40
set 3/4" x 1 1/2" bar of iron orig. cor.
Oak 20" in dia. bears N. 70° 30' E. 4.07' dia. std.
" 20" " " N. 85° 28' E. 3.675' "
Witness John Chuseman Jan. 19, 1911.
- " Int. cor. of Lee McCain D.L.C. #51 T. 14 S. R. 6 W.
Stone 10" x 10" x ? one stump std.
Oak 12" in dia. bears N. 53° 22' W. .526'
" 12" " " N. 15° W. 1.31' std.
- " v N.W. of Ell. Lee McCain D.L.C. #51 T. 14 S. R. 6 W.
set 1/2" iron rod. a stump std.
Oak 24" in dia. bears S. 85° W. 1.92' std.
" 14" " " N. 12° 13' E. .235'
Witness for last two John Chuseman Jan. 19, 1911.
- " v N.W. cor. of Chasman Hawley D.L.C. #49 Tp. 14-6.
set 1 1/2" steel rod Tree bear 4" W. Get post had been at cor.
Double Oak 24" in dia. bears N. 15° E. 2.70' std.
Oak stump 18" " " N. 5° W. 1.33 "
Witness John Chuseman Jan. 12, 1911.

Northwest Corner of Lee McCain and S. W. Corner of Silas Belknap ~~CT. 4401~~ ²⁴²¹

Reestablishment by W. C. Gallaway

January 19, 1911
Twp. 14-6

Set $\frac{1}{2}$ " x $1\frac{1}{2}$ " bar of iron original corner
Oak 20" in diam bears N. 70° 30' E.
Oak 20" in diam bears N. 85° 28' E

4.07 chains (standing)
3.678 chains (standing)

Witness John Cheeseman

T/45 R6W SEC 22 N-NW COR LEE MCGAIN DEC 51

FIND: 5/8" x 1 1/2" IRON BAR 17" BELOW SURFACE (COR. EST. NO. 2421)

NO OTHER READING OBJECTS WERE RECOVERED

SET: 2" I.D. x 36" LONG IRON PIPE @ R 3/4" BEN. CO. B.C. 10" B.C.

STAMPED AS SHOWN OVER THE CENTER OF THE

IRON BAR SET A NON. BOX WITH THE LID "O.S. OVER V.B.C. MARKED

" 5/8" x 30" REBAR @ R Y.P.C. V. BENTON COUNTY SURV.

LEVEL " 0.5' BELOW SURFACE BEARS S 49° W - 17.67'

" 5/8" x 30" REBAR @ R V.P.C. MARKED " BENTON COUNTY SURVEYOR " 0.5' BELOW SURFACE BEARS S 389° E ~ 17.41'

" PK NAIL x B.C.B.W. IN THE NEW POST OF A

WOOD FENCE COR. POST BEARS N 39° E ~ 34.14'

" AN ORANGE CARBONITE " SURVEY MARKER " POST 13.5' E 1/4

THE CORNER IS 2' E OF THE PHYSICAL & OF LEE RD

(PRIVATE RD NO. 3211) x 50' S OF THE PHYSICAL & OF MC CAIN RD (COR. EST. NO. 46302) IT WOULD BE

GOOD FOR PERMANENT V. G.P.S. CONTROL.

6/22/89, CITY N.B.P., SILVER CORN 200' DEC. P.S. WARM

4/42

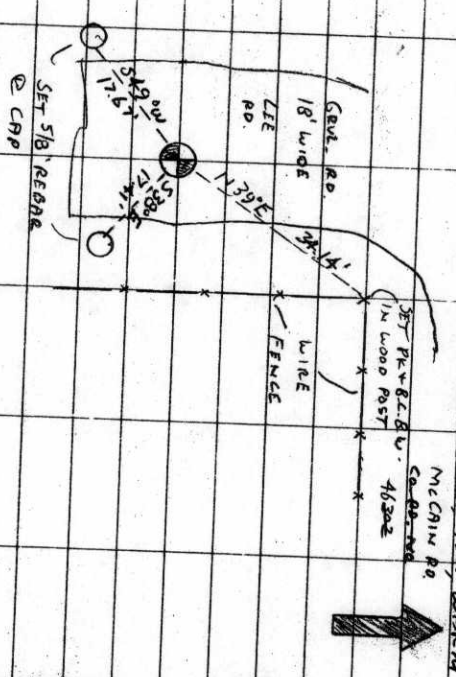

CAP STAMPINGS

N-NW COR DEC 51 L. MCGAIN

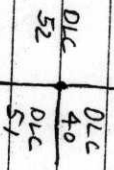

T/45 R6W W/4 1989

BENTON COUNTY CORNER RESTORATION FORM

SECTION 22 TOWNSHIP 14 S RANGE 6 W DLC LEE McCAIN NO. 51 CORNER N-NW
DATE 6/22/89 CORNER RESTORATION FIELD BOOK NUMBER 4 PAGE 42

CORNER DESIGNATION:

THE NORTH-NORTHWEST CORNER OF
THE LEE McCAIN DLC NO. 51.

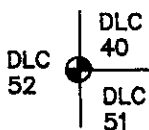

- CONDITION REPORT ONLY
- REFERENCED OUT
- RENEWED
- SURVEYED IN

LOCATION AND COMMENTS:

THE CORNER IS LOCATED APPROXIMATELY 2 FEET EAST OF LEE ROAD (PRIVATE ROAD NO. 3211) PHYSICAL CENTERLINE AND 50 FEET SOUTH OF McCAIN ROAD (COUNTY ROAD NO. 46302) PHYSICAL CENTERLINE.

PREVIOUS RENEWALS/SURVEYS, ETC.:

CORNER RESTORATION NO. 2421 BY W. C. GALLOWAY IN 1911.
COUNTY SURVEY NO. 6273 BY R. FAIL IN 1977.

MONUMENTS AND ACCESSORIES FOUND (CONDITION AND SOURCE):

FOUND: 5/8" X 1 1/2" IRON BAR FOR THE CORNER 17" BELOW SURFACE (CORNER RESTORATION NO. 2421).
NO OTHER RECORD BEARING OBJECTS WERE RECOVERED.

MONUMENT DETAIL

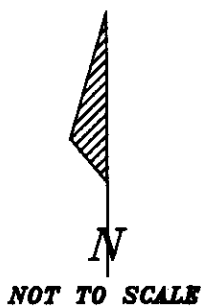
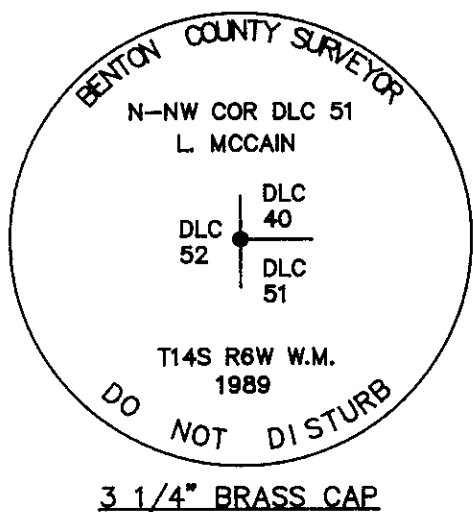

SET 5/8" REBAR WITH CAP

SKETCH

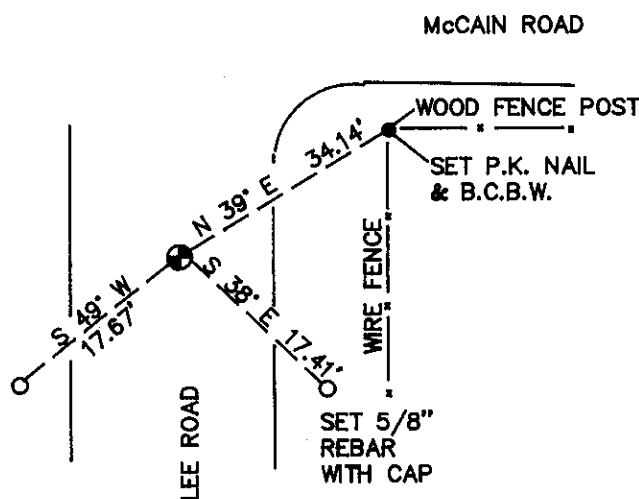

MONUMENT SET (PROCEDURES AND DESCRIPTION):

SET: 2" INSIDE DIAMETER BY 36" LONG IRON PIPE WITH A 3 1/4" BENTON COUNTY BRASS CAP, STAMPED AS SHOWN, 10" BELOW SURFACE AND CENTERED OVER THE RECOVERED IRON BAR. SET A MONUMENT BOX, WITH THE LID 4" BELOW SURFACE, OVER THE BRASS CAP.

NEW ACCESSORIES :

- SET: 5/8" REBAR WITH A YELLOW PLASTIC CAP MARKED "BENTON COUNTY SURVEYOR" 0.5 FOOT BELOW SURFACE, BEARS S 49° W 17.67 FEET.
- SET: 5/8" REBAR WITH A YELLOW PLASTIC CAP MARKED "BENTON COUNTY SURVEYOR" 0.5 FOOT BELOW SURFACE, BEARS S 38° E 17.41 FEET.
- SET: A P.K. NAIL AND A B.C.B.W. IN THE NORTHWESTERLY BASE OF A WOOD FENCE CORNER POST, BEARS N 39° E 34.14 FEET.
- SET: AN ORANGE CARSONITE "SURVEY MARKER" POST 13.5 FEET EASTERLY.

NOTES:

B.C.B.W. IS A BRASS WASHER STAMPED "BENTON COUNTY SURVEYOR". COMPASS DECLINATION IS 20° EAST. ALL MEASURED DISTANCES AND COMPASS BEARINGS ARE TO THE CENTER OF THE OBJECT, UNLESS OTHERWISE NOTED.

FIRM/AGENCY: BENTON COUNTY PUBLIC WORKS
ADDRESS: 360 S.W. AVERY AVE. CORVALLIS OR. 97333; PH. 757-6821
PARTY CHIEF: CURTIS J. LIESENFELT
CREW: MARY BARRON
WITNESS:

REGISTERED
PROFESSIONAL
LAND SURVEYOR

Danna L. Ingram-Fehrenbacher

OREGON
JULY 16, 1982
DANNA L. INGRAM-FEHNBACHER
1995