

CORNER FILE TRACKING

H:\Survey\Corners\Misc\Filetrac.doc

11/23/98

CORNER NUMBER
146841030

STEP	HISTORY(H)	RESTORATION(Q)
Form Prepared, DB	1/27/00	N/A
Field Inspection, DB	N/A	N/A
Form Checked, DB	1/27/00	N/A
Form Edited, DB	1/27/00	N/A
Form Signed, DB	N/A	N/A
Authorize Payment, DB	N/A	N/A
Archive Digital Files	2/8/00	-
Collect Documents	1.	2/8/00
Scanned	2/14/00	2/14/00
Copy For Filming	2/9/00	2/9/00
Filed, DB		
Finish index (count unit)		
Filmed (Archived), DB		

(DB) = Entry needed in database (Access).

COMMENTS:

2/9/00 READY TO SCAN INTO NEW FILE

CORNER HISTORY		T 14 S, R 6 W		SECTION 25 D.L.C. JESSE BELKNAP No. 41		CORNER CORNER SW		# 841030
NO.	DATE	SOURCE	SURVEYOR	MONUMENTS AND ACCESSORIES		COMMENTS	TOTAL NO. OF OBJ'S.	
1	8/27/1856	DRG. GLO	DENNIS HATHORN	POST @ 3 BT'S, MEAS. TO FACE			4	
2	4/1876	CO. RD. OLD NO. 12B	GEORGE MERLER	NO DESCRIPTION		NEAR S71°E ~ 4 CH. LEG	2 3	
3	11/23/1910	REC. ALPINE ORCHARD TRACTS SUBD.	D.H. SAWYER	STONE @ 1 MIT. PT.			4 ⑤	
4	11/15/1910	CS#192 NOTES	F. MARION WILKES	FND. S.S. OVER STR & TREE REMAINS, SET CASTING, FB 6/3A			6 7 6	
5	-	CS#192 MAP	" "	IRON BAR			8 9	
6	-	OLD COR. REST BK. NO. 1, PG. 61	" "	SAME INFO AS REC. [047]			10 11	
7	-	REST 2A22	-	TRANS. COPY OF REC. [06] + MAP CONTAIN EYD			12 13	
8	1/10/1911	CS#200 NOTES	W.C. GALLOWAY	FND. 1/8" x 1" I.B., FB 8/32			14 15	
9	5/9/1911	ALPINE SUBD.	F. MARION WILKES	TIED, NOT DESC.			16 17	
10	4/14/1927	CS#1010 NOTES	WALTER W. LARSEN	1/4" x 1" IRON + 2 BT'S, FB 37/20			18 19 8	
11	10/21/1929	CS#1124 NOTES	W.C. GALLOWAY	TIED, NOT DESC. FB 38/17			20 21	
12	-	CO. RD. NO. 45120, RTE 12-A TRANSIT NOTES	" "	1/4" x 1 1/4" IRON 18.26'S OF E			22 23	
13	1/28/1930	CO. RD. NO. 45120, RTE 12-A (NO. 583) MAP	" "	SAME INFO AS REC. [12]			24 25	
14	-	MAP NO. 14-6-00012	" "	1/4" x 1" IRON @ BOLT N'W			26 27 9	
15	-	MAP NO. 14-6-00013	BENTON COUNTY	1/8" x 1" I.B.			28 29	
16	-	MAP NO. 14-6-00015	" "	1/4" x 1" IRON & COR. POST NEAR			30 31 0	
17	-	MAP NO. 14-6-00017	" "	TIED, NO DESC.				

CORNER HISTORY		T S R W		SECTION D.L.C.	CORNER CORNER	#
NO.	DATE	SOURCE	SURVEYOR	MONUMENTS AND ACCESSORIES	COMMENTS	
18	2/12/1949	CS#2088 NOTES	W.C. GALLOWAY	FND. 4" X 1 1/4" IR, FB 97/07		1
19	12/12/1950	CS#2231 NOTES	BENTON COUNTY	FND. 1/4" X 1" IRON		2 3
20	6/19/63	CS# 4173	VERLE MOORE	" 1/4" X 1 1/4" IRON, SET 3/4" IR N 1/4 BY INT. METHOD		4 5 11
21	6/1/1981	CS# 7274	ROBERT L. BROWN	" " " IR		6 7
22	6/5/1981	CS# 7277	TEO LANGTON	" " " " + 3/4" ROD N 1/4		8 9
23	4/26/1983	CS# 7518	" "	" " " 18 " " " "		10 11
24	10/6/1984	CS# 7683	" "	" " " "		12 13
25	4/4/1986	REST. 3384	DANNA L. INGRAM	" " " CASTING + 3/4" ROD N 1/4, SET BD @ 3 BT'S		14 15
26	8/5/1987	CS# B034	DARREL HARMS	FND BD		16 17
27	11/21/1989	CS# 8376	TEO LANGTON	" "		18 19
28	3/24/1992	CS# 8600	RICHARD SKINNER	1/4" X 1 1/4" IR PER REC [27]		20 21
29	3/30/1992	CS# 8601	" "	" " " " "		22 23
30	8/11/1994	PP 94-48	NORMAN SPANGLER	FND BD		24 25
31	7/1997	BEN. CO. GIS/DEA MAPPING PROJ.	RAY WILSON	" " , EST ST. PLN. COORD. @ RTK/GPS		26 27
						28
						29
						30
						31

The Howells land on the road leading from Waco
 County road from H E Buckingham to Moberly
 Price on the 15th day of March 1876
 perform their duties as such Viewers price
 the petition and in accordance with the same
 which is herewith annexed and made a part
 of the adoption of the same on the ground
 which the same is located and little else
 submitted this 15th day of March 1876

Field notes of the survey of the County road leading
 land where it intersects the County Road leading to
 the County road from H E Buckingham to Moberly
 H L Hawley Chairman and Chas Price Assessor
 to perform their respective duties

Beginning at
 the Alder Lumbering Mills 30 feet West by the
 Set a Stake marked T from which

- North 20.50 chns
- N 60° E 7.00 chns
- N 32° E 4.00 "
- N 50° E 11.50 "
- N 56° E 7.50 "
- N 52° 30' E 17.50 "
- N 36° E 11.90 " to line between D
- Set Stake for 1 Mile On Alder tree 8 in
 N.E. Corner N 47° E, 10.40 Set stake for
 26.75 chns
- East 16.50 "
- S 71° E 4.00 " N line of Granting
- East 43.15 " Set stake for 3 Miles
- 57.50 " Creek
- 82.50 "
- N 29° E 9.50 "
- N 60° E 5.00 "
- S 78 1/2° E 13.50 "
- S 47° E 12.65 " Set stake for 4 Miles

128

County road leading from The Le Buckinghams to
Chains
Geo Mercer, Surveyor,

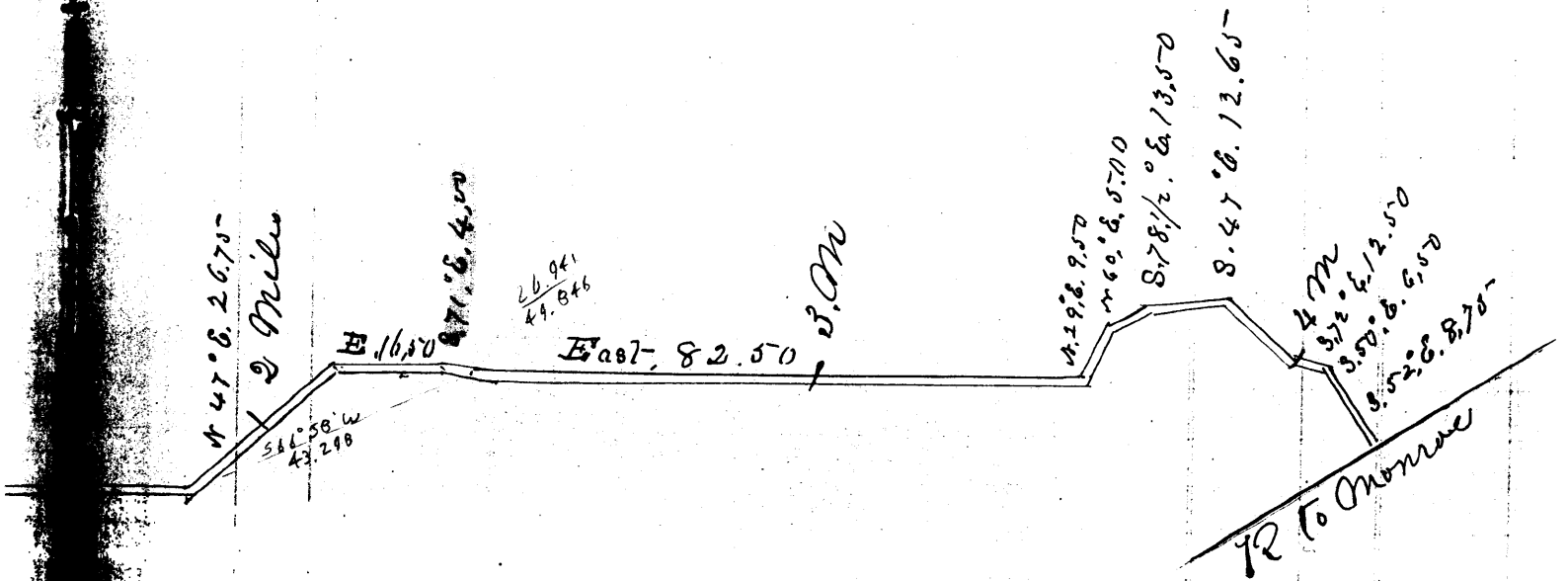

Recorded per order made at Official term
 1876 of the County Court Benton County
 Oregon
 Attest B. W. Nelson
 County Clerk

Survey # 85

S.E. Corner of Jesse Belknap Ill. # 55 in T 14 S, R 5 W.

Set $\frac{3}{4}$ " x 22" pipe for Cor. old trees standing (cor. in road).

Witnessed by A. M. Bailey, Percy King and Jas Bailey.

" # 85

~~W.E. Cor of Chatham Hawley Ill. # 49 in T 14 S, R 6 W~~
Set

" # 85

S.W. Cor. of Jesse Belknap Ill. # 41 in T 14 S, R 6 W.

Set Casting of old School Seat for Cor. Found original imprint of stake under
Witnesses, Percy King, A. M. Bailey, M. A. Webster + C. M. Hanshaw + Stone.

" # 85

S.W. Cor. of H. C. Buckingham Ill. # 53 in T 14 S, R 6 W.

Reset Stone in original position, S.W. trees standing. N.W. stump standing.

Marked, Oak 14" diam. bears, $N 30^{\circ} 35' E$. 405 Cho. dist." 14" " " " $S 83^{\circ} 10' E$. 958 " "

Witnesses, Everett Hanshaw + Birt Read.

" # 85

West Exterior Cor. of John Loose Ill. # 39 in T 14 S, R 5 W

Set Stone 14 x 12 x 8 for Cor, old stump nearly gone.

Marked. Oak 14" diam bears. $N 8^{\circ} 50' E$. 1.149 Cho. dist.Ash 18" " " " $S 31^{\circ} 15' E$. 2.761 " "

Witnesses Everett Hanshaw + Birt Read.

" # 86

Cor. of Secs. 25, 30, 31 + 36 in T 14 S, R 5 W

Set ~~oak~~ ^{4 1/2" pin} Stake 3 x 4 x 16" for Cor. N.E. trees gone.Marked, Maple 2 1/2" diam bears. $N 18^{\circ} 15' E$. 586 Cho. dist.

Witnesses

20	S	21° 58' W	.220
16	S	24° 57' E	.200
20	N	49° 09' E	1.228
15 1/2	S	11° 53' 43" W	0.601

S. W. Corner of Jesse Belknap DLC 41, Twp. 14 S R 6 W

2422

Reestablishment by W. C. Galloway

Date 11/15/1910

Set casting of old school seatfor corner, found original imprint of stake under stone.

Witnesses Percy King, A. M. Bailey, M. A. Webster, and C. M. Hamilton

F 771

1018

C.S. 337

for Shingley Apr 14 1927

5457 .5452

5.070 total
= 1.8

-1.90 from k to tan shaft
Δ = .225 int ang. 88° 39' R 3.12 to BC
to South Rail

-20° 30' Tol Az.
3.570 3.566
R. 3.322 R. 2.297

1.874 1.874 1° 26' R

-17° 0' 1.646 1.574 1° 35' L

-19° 0' 1.214 1.148 0° 0'
3.496 3.432

+6° 0' 2.810 2.794 0° 32' R

-9° 0' 1.521 1.532 0° 0'
797 705
14.922

-27° 20' 0° 0'
2.650 2.354
-32°
547

+1.005 4.092 W
Set 2 pipe
to Oak R 600

20

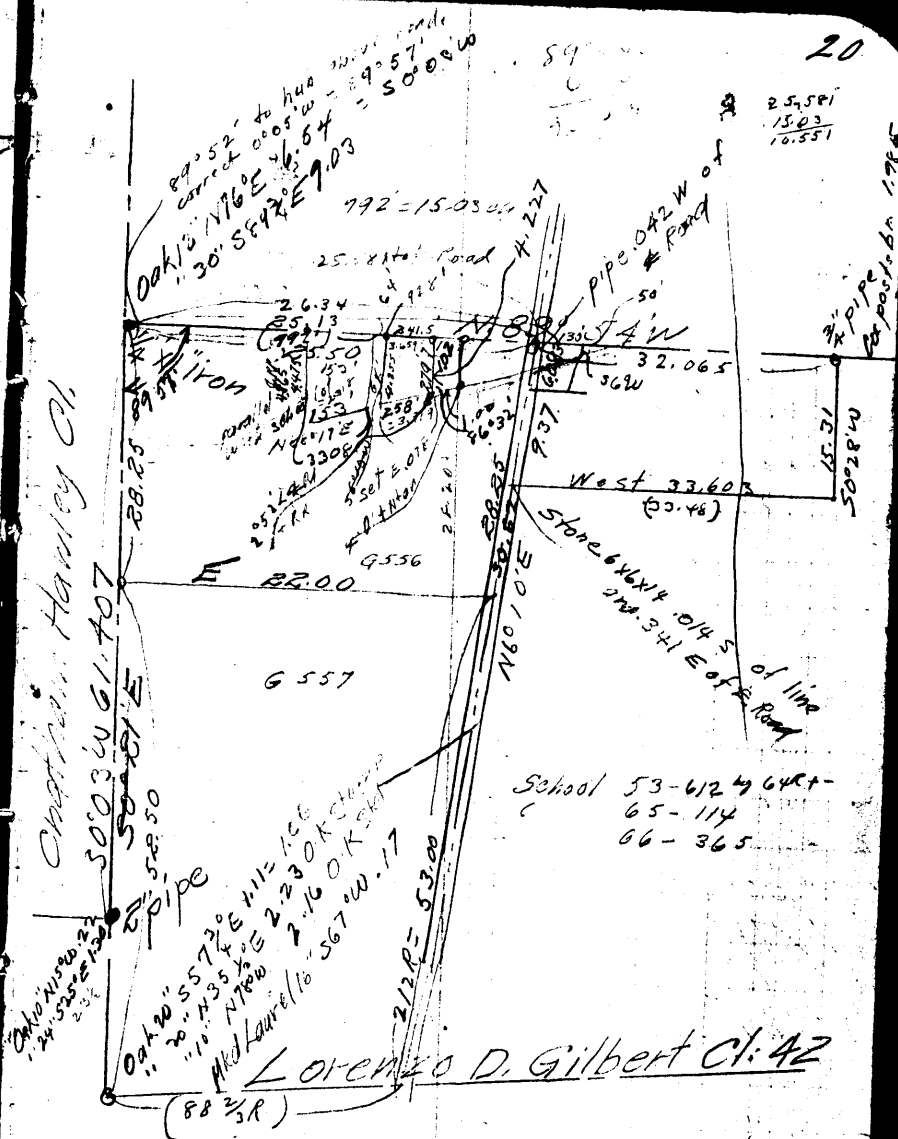

+ 1.00 0° 05' R to d. or N.
Correct 0° 10' E

BENTON COUNTY SURVEYORS OFFICE - CORNER RESTORATION

3384

T 14 S, R 6 W, W. B. & M., BENTON COUNTY, OREGON

REPORTED BY PETE McDOWELL

SECTION JESSE BELKNAP DLC # 41

TITLE SURVEY TECH II

DATE 4-4-1986

DANNA INGRAM, B.C.S.

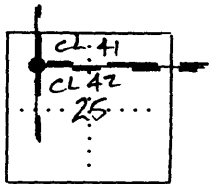

● OFFICIAL CORNER FOUND

○ CORNER SET

SW CORNER COMMON TO SEC. CL 41 & 42
 IS 2 1/4" X 36" PIPE W/ 2 1/2" BRASS CAP
 DESCRIBE

ADDITIONAL INFORMATION

(SEE REVERSE FOR CAP DESCRIPTION). FD. 30" LONG "SCHOOL SEAT CASTING" W/ 1/4" X 1 1/4" TOP, 12" UNDER SURFACE, PER COL. REST. # 2422. CASTING BROKE DURING EXCAVATION - REMOVED & SET 2 1/4" O.D. X 36" PIPE W/ 2 1/2" BRASS CAP. BURIED CASTING BESIDE PIPE AS MEMORIAL. COR. LIES 1' S. OF S. EDGE OF PAVEMENT & 3' N. OF POST FOR MAILBOX OF 24991 ALPINE RD. POSTED "SURVEY MARKER" SIGN ON MAILBOX POST.

(OVER)

LEGIBLE MARKS ON BEARING OBJECTS

	FOUND	SET	SET	SET
		BLAZED & SCRIBED "BT"	BLAZED & SCRIBED "BT"	R.R. SPIKE IN WEST BASE
KIND	ROD	HAWTHORN	N. FORK DOUBLE ASH	SW FORK DOUBLE BLACK WALNUT
SIZE	3/4"	17" (@ 1' UP)	20"	21"
BEARING	N 0° 14' 15" W	S 5° 11' W	S 67° 57' E	N 9° 0' W
DISTANCE	96.01	21.2'	97.1'	165.50' TO SPIKE
BT TAG POSTED		YES	YES	YES

LEGEND:

() RECORD DATA PER C.S. 7518

SET RR. SPIKE IN W. BASE OF 21" SW. FORK OF DOUBLE BLACK WALNUT. POSTED TAG. DIST. TO SPIKE, BRG. TO TREE &.

FD. 3/4" ROD PER CS 7518.

BEARING BASE (N 0° 14' 15" W, 96.01')
 N 0° 14' 15" W, 96.01'

SW COR. DLC # 41 SEE REVERSE FOR MON. DESCRIPTION.

ALPINE RD. CO. RD. # 45120

S 5° 11' W, 21.2'

S 67° 57' E 97.1'

BLAZED & SCRIBED "BT" ON 17" HAWTHORN (DIA. @ 1' UP). POSTED TAG.

BLAZED & SCRIBED "BT" ON 20" N. FORK OF DOUBLE ASH. POSTED TAG.



NO SCALE

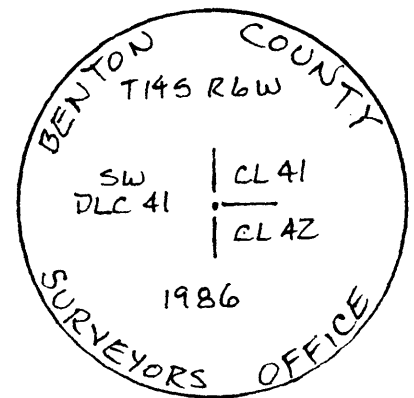

BRASS CAP DETAIL

REGISTERED PROFESSIONAL LAND SURVEYOR

Danna L. Ingram

OREGON JULY 10, 1982 DANNA L. INGRAM 1995

DATE 01/26/2000TOWNSHIP 14 SOUTH, RANGE 06 WEST, WILLAMETTE MERIDIAN; SECTION 25 CORNER N/A
DONATION LAND CLAIM JESSE BELKNAP NO. 41 CORNER SOUTHWEST**COMMON CORNER(S):**

THE NORTHWEST CORNER OF THE LORENZO D. GILBERT DLC NO. 42.
THE EAST LINE OF THE CHATMAN HAWLEY DLC NO. 49.

RECORDS (INFORMATION IN *BOLD ITALICS* IS COUNTY STAFFS' INTERPRETATION OF THE RECORD)

- [01] ORIGINAL GLO SURVEY BY DENNIS HATHORN, D.S., APPROVED AUGUST 27, 1856. *SET POST WITH 3 BEARING TREES, MEASURED TO THE FACE.*
- [02] COUNTY ROAD (OLD) NO. 128, BY GEORGE MERCER, DATED APRIL, 1876. *NO DESCRIPTION.*
- [03] ALPINE ORCHARD TRACTS SUBDIVISION, BY D. H. SAWYER, RECORDED NOVEMBER 23, 1910. *STONE AT THE INITIAL POINT.*
- [04] COUNTY SURVEY NO. 192 NOTES (FIELD BOOK NO. 6, PAGE 34) BY F. MARION WILKES, C.S., DATED NOVEMBER 15, 1910. *FOUND SANDSTONE OVER A STAKE AND TREE REMAINS, SET A CASTING.*
- [05] COUNTY SURVEY NO. 192 MAP, BY F. MARION WILKES, NO DATE GIVEN. *IRON BAR.*
- [06] OLD CORNER RESTORATION BOOK NO. 1, PAGE 61, BY F. MARION WILKES, NO DATE GIVEN. *SAME INFORMATION AS RECORD [04].*
- [07] CORNER RESTORATION NO. 2422. *THIS IS A TRANSCRIBED COPY OF RECORD [06] AND MAY CONTAIN ERRORS AND OMISSIONS.*
- [08] COUNTY SURVEY NO. 200 NOTES (FIELD BOOK NO. 8, PAGE 32) BY W. C. GALLOWAY, C.S., DATED JANUARY 10, 1911. *FOUND 1/8" X 1" IRON BAR.*
- [09] ALPINE SUBDIVISION BY F. MARION WILKES, DATED MAY 9, 1911. *TIED, NOT DESCRIBED.*
- [10] COUNTY SURVEY NO. 1018 NOTES (FIELD BOOK NO. 37, PAGE 20) BY WALTER W. LARSEN, D.C.S., DATED APRIL 14, 1927. *1/4" X 1" IRON WITH 2 BEARING TREES.*
- [11] COUNTY SURVEY NO. 1124 NOTES (FIELD BOOK NO. 38, PAGE 17) BY W. C. GALLOWAY, DATED OCTOBER 21, 1929. *TIED, NOT DESCRIBED.*
- [12] COUNTY ROAD NO. 45120, ROUTE 12-A, TRANSIT NOTES, BY W. C. GALLOWAY, NO DATE GIVEN. *1/4" X 1 1/4" IRON SOUTH OF CENTERLINE.*
- [13] COUNTY ROAD NO. 45120, ROUTE 12-A (OLD NO. 563) MAP, BY W. C. GALLOWAY, DATED JANUARY 28, 1930. *SAME INFORMATION AS RECORD [12].*
- [14] MAP NO. 14-6-00012 BY W. C. GALLOWAY, NO DATE GIVEN. *1/4" X 1" IRON WITH BOLT NORTHERLY.*
- [15] MAP NO. 14-6-00013 BY BENTON COUNTY, NO DATE GIVEN. *1/8" X 1" IRON BAR.*
- [16] MAP NO. 14-6-00015 BY BENTON COUNTY, NO DATE GIVEN. *1/4" X 1" IRON WITH CORNER POST NEAR.*
- [17] MAP NO. 14-6-00017 BY BENTON COUNTY, NO DATE GIVEN. *TIED, NO DESCRIPTION.*
- [18] COUNTY SURVEY NO. 2088 NOTES (FIELD BOOK NO. 97, PAGE 87) BY W. C. GALLOWAY, DATED FEBRUARY 12, 1949. *FOUND 1/4" X 1 1/4" IRON.*
- [19] COUNTY SURVEY NO. 2231 NOTES, BY BENTON COUNTY, DATED DECEMBER 12, 1950. *FOUND 1/4" X 1" IRON.*
- [20] COUNTY SURVEY NO. 4173 BY VERLE MOORE, P.L.S., DATED JUNE, 1963. *FOUND 1/4" X 1 1/4" IRON, SET 3/4" IRON ROD NORTHERLY BY AN INTERSECTION METHOD.*
- [21] COUNTY SURVEY NO. 7274 BY ROBERT L. BROWN, DATED JUNE 1, 1981. *FOUND 1/4" X 1 1/4" IRON ROD.*
- [22] COUNTY SURVEY NO. 7277 BY TED LANGTON, P.L.S., DATED JUNE 5, 1981. *FOUND 1/4" X 1 1/4" IRON ROD AND 3/4" ROD NORTHERLY.*
- [23] COUNTY SURVEY NO. 7518 BY TED LANGTON, DATED APRIL 26, 1983. *FOUND 1/4" X 1 1/4" IRON BAR AND 3/4" ROD NORTHERLY.*
- [24] COUNTY SURVEY NO. 7683 BY TED LANGTON, DATED OCTOBER 6, 1984. *FOUND 1/4" X 1 1/4" IRON BAR.*
- [25] CORNER RESTORATION NO. 3384 BY DANNA L. INGRAM, C.S., DATED APRIL 4, 1986. *FOUND 1/4" X 1 1/4" CASTING AND 3/4" ROD, SET BRASS DISC WITH 3 BEARING TREES.*
- [26] COUNTY SURVEY NO. 8034 BY DARRYL HARMS, P.L.S., DATED AUGUST 5, 1987. *FOUND BRASS DISC.*
- [27] COUNTY SURVEY NO. 8376 BY TED LANGTON, DATED NOVEMBER 21, 1989. *FOUND BRASS DISC.*
- [28] COUNTY SURVEY NO. 8600 BY RICHARD SKINNER, P.L.S., DATED MARCH 24, 1992. *1/4" X 1 1/4" IRON ROD AS PER RECORD [21].*
- [29] COUNTY SURVEY NO. 8601 BY RICHARD SKINNER, DATED MARCH 30, 1992. *SAME INFORMATION AS RECORD [28].*
- [30] PARTITION PLAT NO. 94-48, BY NORMAN SPRINGER, P.L.S., DATED AUGUST 11, 1994. *FOUND BRASS DISC.*
- [31] BENTON COUNTY GIS/DEA MAPPING PROJECT BY RAY WILSON, D.C.S., DATED JULY, 1997. *FOUND BRASS DISC, ESTABLISHED STATE PLANE COORDINATES WITH RTK/GPS.*

COMMENTS/LOCATION/ETC:

THE LOCATION OF THE CORNER IS NEAR THE S 71°E~4.00 CHAINS LEG OF RECORD [02].

THE TREES FROM RECORD [10] HAVE NOT BEEN SEARCHED FOR.

THE POST FROM RECORD [16] HAS NOT BEEN SEARCHED FOR.

NOTES:

THIS IS A MICROSOFT WORD 97 DOCUMENT NAMED "46841030" CREATED FROM A BOILER PLATE DOCUMENT NAMED "HISTORY", WHICH HAS A STYLESHEET NAMED "CORNER" ATTACHED TO IT.

FIRM/AGENCY: BENTON COUNTY SURVEYOR'S OFFICE
ADDRESS: 360 S.W. AVERY AVE. CORVALLIS OR 97333; PH. 766-6821
RESEARCH BY: CURTIS J. LIESENFELT, P.L.S.
DATA ENTRY BY: SAME