

S. W. corner Stephne Howell Cl 46, Twp. 14 S., R. 6 W.

2433

Reestablishment by ~~W. C. Galloway~~ *

~~1991~~ 12/4/1920

Set stake

Alder 12" in diam bears S 23° E 1.07 chains

Fir stump 30" in diam bears N 15° E 1.39 chains

Witnesses W. W. Larsen, C. S., Bert and Arnold Weaver

* WALTER W. LARSEN, SEE OLD CORNER RESTORATION BOOK NO.1 PAGE 149 (CJL 3/18/92).

By. W. C. Galloway

January 1945

Set 1" shaft 4' long

Yew 7" in diam bears S 11° W .899 S. of cr.

Spike in top 19" stump bears S 88° W .131 chains

Spike in top 27" stump bears S 66° 55' E .189 chains

Spike in top 47" stump bears S 59° 06' E .670 chains

BENTON COUNTY CORNER RESTORATION FORM

TOWNSHIP 14 SOUTH, RANGE 6 WEST, WILLAMETTE MERIDIAN; SECTION 33 CORNER
DONATION LAND CLAIM STEPHEN HOWELL NO. 46 CORNER SW
DATE 10/19/92 CORNER RESTORATION FIELD BOOK NUMBER 13 PAGE(S) 43
CONDITION REPORT ONLY; REFERENCED OUT; XX RENEWED; SURVEYED IN

LOCATION AND COMMENTS:

THE CORNER IS LOCATED IN A MEADOW 92 FEET SOUTHEASTERLY FROM THE SOUTHEASTERLY CORNER OF AN OLD WOODEN BARN AND 66.3 FEET SOUTHWESTERLY FROM THE SOUTHERLY CORNER OF A 4' X 4' WOODEN SHED FOR A WELL.

PREVIOUS RENEWALS/SURVEYS, ETC:

- [01] ORIGINAL GLO SURVEY BY DENNIS HATHORN DATED SEPTEMBER 16, 1856.
[02] COUNTY SURVEY NO. 736 BY WALTER W. LARSEN DATED DECEMBER 2, 1920.
[03] OLD CORNER RESTORATION BOOK NO. 1 PAGE 149 BY WALTER W. LARSEN DATED DECEMBER 4, 1920.
[04] CORNER RESTORATION NO. 2433 BY WALTER W. LARSEN DATED DECEMBER 4, 1920.
[05] MAP NO. 14-6-00019 BY WALTER W. LARSEN DATED DECEMBER 20, 1920.
[06] COUNTY SURVEY NO. 1702 BY W.C. GALLOWAY DATED JANUARY 9, 1945.
[07] OLD CORNER RESTORATION BOOK NO. 1 PAGE 149 BY W.C. GALLOWAY DATED JANUARY OF 1945.
[08] CORNER RESTORATION NO. 2433 BY W.C. GALLOWAY DATED JANUARY OF 1945.
[09] COUNTY SURVEY NO. 2721 BY CURTIS C. HANSON DATED OCTOBER 26 AND 27, 1955.

MONUMENTS AND ACCESSORIES FOUND (CONDITION AND SOURCE):

FOUND: A YEW 17" IN DIAMETER AND LEANING NORTHEASTERLY AT A 40° ANGLE OVER RYE CREEK, BEARS S 11° 00' W ** 59.33 FEET (7" DIAMETER, S 11° W 59.33 FEET AS PER [6]). SET A PK NAIL AND B.C.B.W. IN THE BASE. SET A B.T. TAG ON THE BASE.
FOUND: 3/4" INSIDE DIAMETER IRON PIPE, BEARS S 89° 48' E ** 386.96 FEET (S 89° 48' E 386.96 FEET AS PER [5]). FOUND A BOLT WITH A 1 1/8" SQUARE HEAD 1 FOOT BELOW GROUND SURFACE, WHICH BEARS N 0° 44' E ** 19.80 FEET (5/8" BOLT NORTH 20 FEET AS PER [6]) FROM SAID PIPE. FOUND A 3/4" REBAR 5" ABOVE GROUND SURFACE, WHICH BEARS S 89° 10' E ** 3.79 FEET (3/4" ROD S 89° 48' E 3.83 FEET AS PER [9]) FROM SAID PIPE.
FOUND: 3 1/4" BENTON COUNTY BRASS CAP AT THE SOUTHEAST CORNER OF SECTION 33 IN THE T14S R6W AS PER CORNER RESTORATION NO. 4117, BEARS S 89° 48' E ** 808.97 FEET (S 89° 48' E 809.16 FEET AS PER [5]).
NO OTHER RECORD BEARING OBJECTS WERE RECOVERED.

MONUMENT SET (PROCEDURES AND DESCRIPTION):

SET: 2" INSIDE DIAMETER X 36" LONG IRON PIPE WITH A 3 1/4" BENTON COUNTY BRASS CAP, 3" BELOW GROUND SURFACE, STAMPED AS SHOWN, AT RECORD BEARING (N 89° 48' W AS PER [5]) AND RECORD DISTANCE (386.96 FEET AS PER [5]) FROM THE RECOVERED 3/4" PIPE AS DESCRIBED ABOVE. THE BASIS OF BEARINGS FOR THIS RESTORATION IS THE LINE BETWEEN SAID 3/4" PIPE AND SAID BENTON COUNTY BRASS CAP AT THE SOUTHEAST CORNER OF SECTION 33 WITH A BEARING OF S 89° 48' E (S 89° 48' E AS PER [5]).

NEW ACCESSORIES:

SET: 5/8" X 30" REBAR WITH A YELLOW PLASTIC CAP MARKED "BENTON COUNTY SURVEYOR", 6" BELOW GROUND SURFACE, BEARS N 62° 53' 35" W ** 39.96 FEET.
A DOUGLAS FIR 9" IN DIAMETER, BEARS N 26° 07' E ** 132.25 FEET, FACED AND SCRIBED "DLC 46 BT". SET A PK NAIL AND B.C.B.W. IN THE SOUTHERLY BASE. SET A B.T. TAG ON THE SOUTHWESTERLY BASE.
A DOUGLAS FIR 5" IN DIAMETER, BEARS S 83° 58' E ** 72.12 FEET, FACED AND SCRIBED "XBT". SET A PK NAIL AND B.C.B.W. IN THE NORTHERLY BASE. SET A B.T. TAG ON THE WESTERLY FACE.
SET: ORANGE FIBERGLASS "SURVEY MARKER" POST 1 FOOT SOUTHERLY.

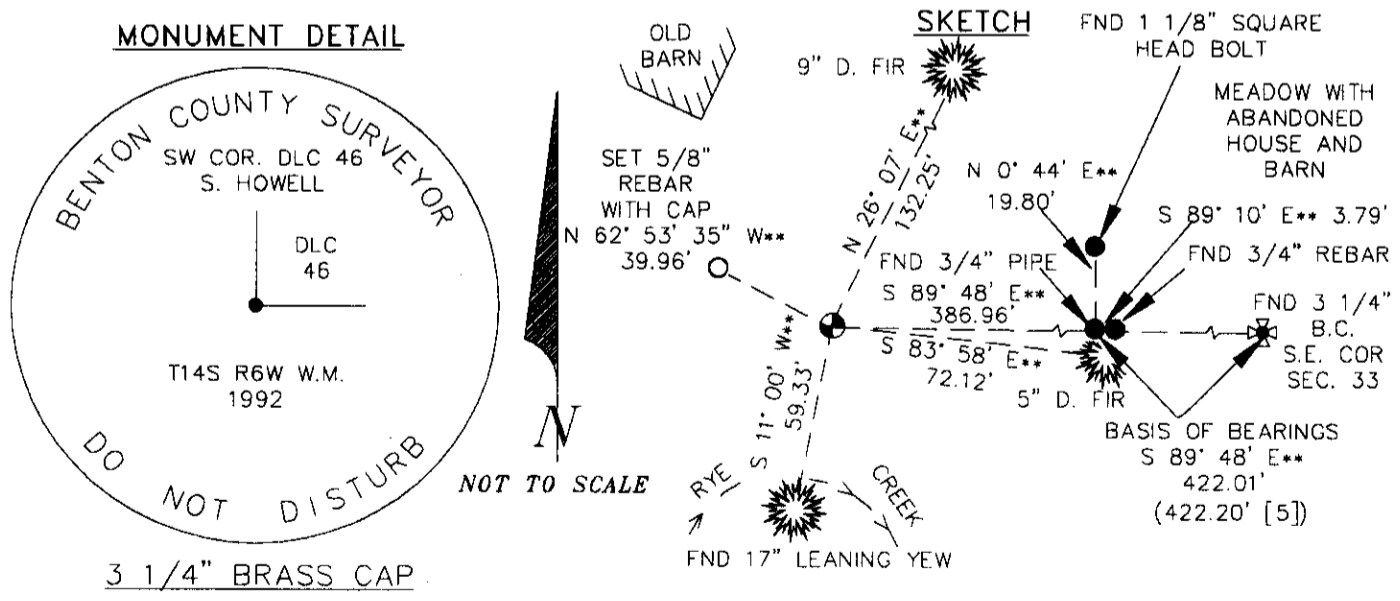

NOTES:

** = BEARINGS BASED ON [5].
B.C.B.W. IS A BRASS WASHER STAMPED "BENTON COUNTY SURVEYOR". COMPASS DECLINATION IS 20° EAST. ALL MEASURED DISTANCES AND COMPASS BEARINGS ARE TO THE CENTER OF THE OBJECT, UNLESS OTHERWISE NOTED.
THIS RESTORATION WAS PERFORMED AT THE DIRECTION AND APPROVAL OF THE BENTON COUNTY SURVEYOR. DB

FIRM/AGENCY: BENTON COUNTY SURVEYOR
ADDRESS: 360 S.W. AVERY AVE. CORVALLIS OR 97333; PH. 757-6821
SURVEY CREW: CURTIS J. LIESENFELT/MARK E. ANDERSON

REGISTERED PROFESSIONAL LAND SURVEYOR
Curtis J. Liesenfelt
OREGON
JULY 17, 1986
CURTIS J. LIESENFELT
2213