

Survey #103
W.C.G.

S.W. cor. of Chatman Hawley D.L.C. #49 Tp. 14-6.
Set $\frac{3}{4}$ " pipe. Orig. cor. Stump hole in right position.
Oak 14" in diameter bears N. $49^{\circ}13'E$. 649'
" 20" " " S. $77^{\circ} W$. 455' std.
Witness John Cherman Jan. 13, 1911.

#104
W.C.G.

$\frac{1}{4}$ sec. cor. between secs. 35 + 2 Tps. 11 + 12 - 7.
Set qt. bottle orig. cor. Two stumps std.
Fir 17" in dia. bears S. $67^{\circ} E$. 699'
" 5" " " S. $38^{\circ}30' W$. 158'
Witnesses Floyd Schelp and Clifford Sier May 12, 1911.

Sec. cor. to secs. 35, 36, 1 + 2 Tps. 11 + 12 - 7.
Set Stone 8" x 10" x 12" Tree mkd. 44 G stump std.
Fir 40" in dia. bears N. $15^{\circ} E$. 3.01' (293' ginn) std.
" 40" " " " S. $40^{\circ} E$. 48'
" 16" " " " S. $42^{\circ} W$. 880'
" 15" " " " N. $75^{\circ} W$. 80'
Witnesses Floyd Schelp & Clifford Sier May 13, 1911.

#105
W.C.G.

N.E. cor. of H.C. Lewis D.L.C. #47 Tp. 11 - 5
Set $\frac{3}{4}$ " pipe about 12" under surface
W. rail of S.P. R.R. at rt. \angle to track .682'
Center of cattle-guard on W. rail int. \angle $25^{\circ}32' W$. 1.586'
Witnesses W.R. Varner, Ira Griggs, C. Bryant & W.M. Knotta, Feb. 25, '11.
Nail in top board of R.R. fence S. $79^{\circ}10'E$. 17.78' 15' board S.W. corner of a brown house with white window casings.

N.W. cor. of H.C. Lewis
Set cast iron car-brake block under a $\frac{5}{8}$ " bolt orig. cor. 2 stumps
Oak 8" in dia. bears S. $71^{\circ}39'E$. 123' [Anchor post S. $47^{\circ} E$. 866' 66.5'
" 7" " " S. $40^{\circ}21'E$. 162' [N. $29^{\circ}10' W$. 496' 1000']
Oct. 20, 1921 Oaks were both gone and I placed ground around bolt
Witnesses W.R. Varner and J.F. Thornum Feb. 29, 1911.

S.E. cor. of H.C. Lewis
Set Cast iron 8" x 8" x 3" Found stake that was driven after cor. was dug for
Witnesses W.R. Varner, Ira Griggs & C. Bryant. Feb. 23, 1911.

Survey #106
W.C.G.

S.W. cor. of Jacob Hammer D.L.C. #48 Tp. 14-6.
Sandstone 6" x 8" - 8" under road surface 6" West of sandstone 8" x 12"
Oak 18" in dia. bears S. $76^{\circ}30' W$. 2300'
" 18" " " N. $60^{\circ} W$. 2.28' std. Mar. 8, 1911.

S.E. of E11
 $\frac{1}{2}$ " pipe orig. cor. Oaks dead
Fir 16" in dia. bears S. $65^{\circ} E$. 064'
" 10" " " N. $71^{\circ}30' W$. 132'
Witnesses P.A. Harland, N.M. Taylor & B.B. Woodbridge
by W.C.G. Curtis C. Ham Larkin, et al
Sur W.C.G.

Int. cor.
 $\frac{3}{4}$ " pipe with oak down
Fir 11" in dia. bears N. $71^{\circ}30' E$. 058'
" 18" " " S. $79^{\circ}15' W$. 087'
Witnesses P.A. Harland, B.B. & Bridge Woodbridge & H.B. Nichols Mar. 9, 1911.

2438

Southwest corner of Jacob Hammer DLC 48, Twp 14-6

Reestablishment by W. C. Galaway

March 8, 1911

Sandstone 6" x 8" - 8" under road surface 6" west of sandstone 4" x 12"

Oak 18" in diam bears S. 76° 30' W 2.300 chains

Oak 18" in diam bears N. 60° W 2.28 chains (standing)

Witnesses P. A. Harland, A. M. Taylor, and B. B. Woolridge

T14S R6W SEC 34 INT-NE COR STEPHEN HOWELL DCL 46

11/21/90, GLEN MEADOW, S.W.A. COMP. 28° E. DEC. CLOY, COOL

9/14

FND: 5/8" REBAR @ 6" B.G.S. FOR THE COR. (CS 5258)

" 3/4" IRON ROD 52" B.G.S. BEARS WEST 0.45' (WEST 0.50' CS 5256). THIS ROD WAS SET IN CS 890 (FB 30/88)

BUT THERE IS NO MENTION OF ANY ACCESSORIES OR THE OLD COR. STONE IN THE FIELD NOTES.

" A DEAD OAK SNAG 25" IN DIA. BEARS S79°W ~ 150.9' (S76°30'W ~ 151.80 CS 5258) SET A B.T. TAG ON THE NE'LY FACE.

" AN OAK STUMP 44" IN DIA. BEARS N 57°W ~ 151.1' (N 60°W ~ 150.48' CS 5256) SET A B.T. TAG ON THE SE'LY FACE.

NO OTHER RECORD BEARING OBJECTS WERE RECOVERED

SET: 2" I.D. x 38" LONG IRON PIPE @ A 3 1/4" BEN. CO. B.C.

STAMPED AS SHOWN CENTERED OVER THE RECOVERED

5/8" REBAR. THE 5/8" REBAR WAS HELD FOR THE COR POSITION INSTEAD OF THE 3/4" IRON ROD BECAUSE IT

IS A BETTER FIT WITH THE ACCESSORIES AND ADJACENT DCL CORRS TO THE N & E. THE B.C. IS

7" B.G.S. SET A SLIP TYPE MON. BOX OVER THE B.C.

THE TOP OF THE BOX IS 3" B.G.S.

" 5/8" x 30" REBAR @ A Y.P.C. MKD. "BENTON COUNTY

SURVEYOR" 6" B.G.S. BEARS N 44° E ~ 18.85'

THE REBAR IS 3' N FROM THE N EDGE OF GRAVEL

" 5/8" x 30" REBAR @ A Y.P.C. MKD. "BENTON COUNTY

SURVEYOR" 7" B.G.S. BEARS S 47° E ~ 22.25'

THE REBAR IS 4' S FROM THE S EDGE OF GRAVEL.

" 5/8" x 30" REBAR @ A Y.P.C. MKD. "BENTON COUNTY SUR-

VEYOR" 6" B.G.S. BEARS S 47° W ~ 20.32' THE

REBAR IS 4.5' S FROM THE S. EDGE OF GRAVEL.

" 5/8" x 30" REBAR @ A Y.P.C. MKD. "BENTON COUNTY SUR-

VEYOR" 6" B.G.S. BEARS N 40° W ~ 23.44' THE

REBAR IS 3.5' N FROM THE N. EDGE OF GRAVEL.

SET: ORANGE FIBERGLASS "SURVEY MARKER POST 12 5/4"

44" OAK STUMP

25" OAK SNAG

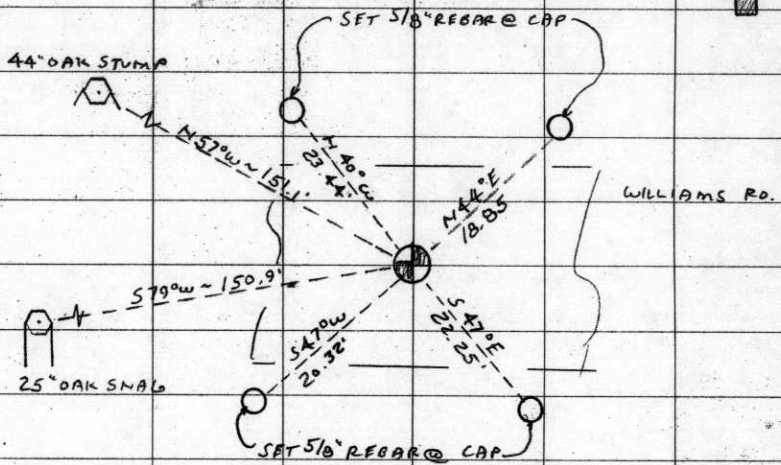

THE COR. IS LOCATED IN THE PHYSICAL C of WILLIAMS RD. A GRAVEL RD. (CO. RD. NO. 46100) & 85' E 1/4 FROM THE PHYSICAL C of ALPINE RD. (CO. RD. NO. 45120). IT IS GOOD FOR REMARKING & GPS CONTROL

INT-NE COR DCL 46

S. HOWELL

CAP
STAMPINGS

DCL
46
46

T14S R6W Wm
1990

1.64 NE
1.70 NW

146846060

BENTON COUNTY CORNER RESTORATION FORM

3848

SECTION 34 TOWNSHIP 14 S RANGE 6 W DLC STEPHEN HOWELL NO. 46 CORNER INT-NE
DATE 11/21/90 CORNER RESTORATION FIELD BOOK NUMBER 9 PAGE 14

CORNER DESIGNATION:

THE INTERIOR NORTHEAST CORNER OF THE STEPHEN HOWELL DLC NO. 46, IN T 14 S, R 6 W, WILLAMETTE MERIDIAN.

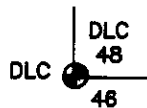

- _____ CONDITION REPORT ONLY
- _____ REFERENCED OUT
- RENEWED
- _____ SURVEYED IN

LOCATION AND COMMENTS:

THE CORNER IS LOCATED IN THE PHYSICAL CENTER LINE OF WILLIAMS ROAD, A GRAVEL ROAD (COUNTY ROAD NO. 46100) AND APPROXIMATELY 85 FEET EASTERLY FROM THE PHYSICAL CENTER LINE OF ALPINE ROAD (COUNTY ROAD NO. 45120).

PREVIOUS RENEWALS/SURVEYS, ETC.:

- ORIGINAL GLO SURVEY BY DENNIS HATHORN IN 1856.
- CORNER RESTORATION NO. 2438 BY W.C. GALLOWAY ON MARCH 8, 1911.
- COUNTY SURVEY NO. 209 BY W.C. GALLOWAY ON MARCH 9, 1911.
- MAP NO. 14-6-00016 BY W.C. GALLOWAY (NO DATE GIVEN).
- COUNTY SURVEY NO. 738 BY W.W. LARSON IN DECEMBER OF 1920.
- MAP NO. 14-6-00019 BY W.W. LARSON ON DECEMBER 20, 1920.
- COUNTY SURVEY NO. 890 BY W.W. LARSON ON NOVEMBER 20, 1923.
- COUNTY SURVEY NO. 5256 BY THOMAS L. TYE IN APRIL OF 1972.
- COUNTY SURVEY NO. 5772 BY R.S. CASTLEBERRY IN OCTOBER OF 1974.

MONUMENTS AND ACCESSORIES FOUND (CONDITION AND SOURCE):

- FOUND: 5/8" REBAR 8" BELOW GROUND SURFACE, FOR THE CORNER (COUNTY SURVEY NO. 5256).
- FOUND: 3/4" IRON BAR 52" BELOW GROUND SURFACE, BEARS WEST 0.45 FOOT (WEST 0.50 FOOT COUNTY SURVEY NO. 5256). THIS ROD WAS SET IN COUNTY SURVEY NO. 890 (FIELD BOOK NO. 30 PAGE 66) BUT THERE IS NO MENTION OF ANY ACCESSORIES OR THE OLD CORNER STONE IN THE FIELD NOTES.
- FOUND: A DEAD OAK SNAG 25" IN DIAMETER BEARS S 79° W 150.9 FEET (S 76° 30' W 151.80 FEET COUNTY SURVEY NO. 5256) SET A B.T. TAG ON THE NORTHEASTERLY FACE.
- FOUND: AN OAK STUMP 44" IN DIAMETER BEARS N 57° W 151.1 FEET (N 60° W 150.48 FEET COUNTY SURVEY NO. 5256) SET A B.T. TAG ON THE SOUTHEASTERLY FACE.

NO OTHER RECORD BEARING OBJECTS WERE RECOVERED.

MONUMENT DETAIL

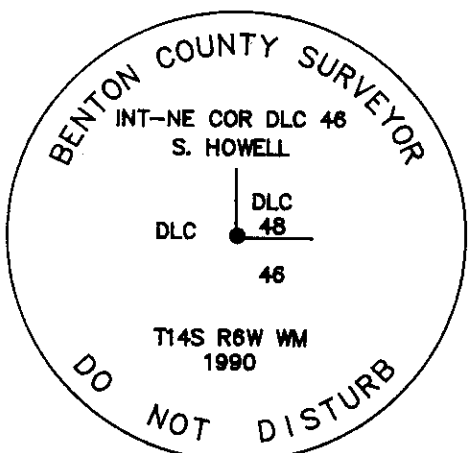

3 1/4" BRASS CAP

SKETCH

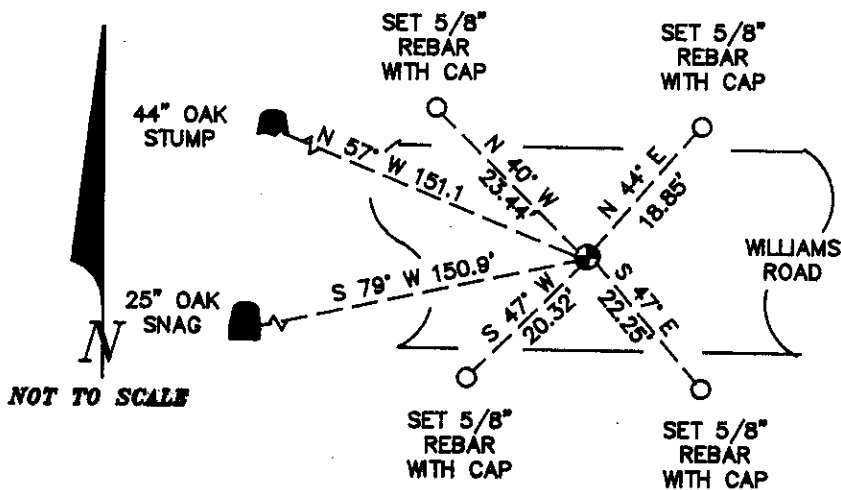

MONUMENT SET (PROCEDURES AND DESCRIPTION):

SET: 2" INSIDE DIAMETER X 36" LONG IRON PIPE WITH A 3 1/4" BENTON COUNTY BRASS CAP STAMPED AS SHOWN CENTERED OVER THE RECOVERED 5/8" REBAR. THE 5/8" REBAR WAS HELD FOR THE CORNER POSITION INSTEAD OF THE 3/4" ROD BECAUSE IT IS A BETTER FIT WITH THE ACCESSORIES AND THE ADJACENT DLC CORNERS TO THE NORTH AND THE EAST (SEE CORNER RESTORATION NO.'S 3810, 3849 AND PARTITION PLAT NO. 90-24 THE BRASS CAP IS 7" BELOW GROUND SURFACE. SET A SLIP TYPE MONUMENT BOX OVER THE BRASS CAP, THE TOP OF THE BOX IS 3" BELOW GROUND SURFACE.

NEW ACCESSORIES:

- SET: 5/8" X 30" REBAR WITH A YELLOW PLASTIC CAP MARKED "BENTON COUNTY SURVEYOR" 6" BELOW GROUND SURFACE, BEARS N 44° E 18.85 FEET, THE REBAR IS 3 FEET NORTH FROM THE NORTH EDGE OF GRAVEL.
- SET: 5/8" X 30" REBAR WITH A YELLOW PLASTIC CAP MARKED "BENTON COUNTY SURVEYOR" 7" BELOW GROUND SURFACE, BEARS S 47° E 22.25 FEET, THE REBAR IS 4 FEET SOUTH FROM THE SOUTH EDGE OF GRAVEL.
- SET: 5/8" X 30" REBAR WITH A YELLOW PLASTIC CAP MARKED "BENTON COUNTY SURVEYOR" 6" BELOW GROUND SURFACE, BEARS S 47° W 20.32 FEET, THE REBAR IS 4.5 FEET SOUTH FROM THE SOUTH EDGE OF GRAVEL.
- SET: 5/8" X 30" REBAR WITH A YELLOW PLASTIC CAP MARKED "BENTON COUNTY SURVEYOR" 6" BELOW GROUND SURFACE, BEARS N 40° W 23.44 FEET, THE REBAR IS 3.5 FEET NORTH FROM THE NORTH EDGE OF GRAVEL.

SET: ORANGE FIBERGLASS "SURVEY MARKER" POST 12 FEET SOUTHERLY.

NOTES:

B.C.B.W. IS A BRASS WASHER STAMPED "BENTON COUNTY SURVEYOR". COMPASS DECLINATION IS 20° EAST. ALL MEASURED DISTANCES AND COMPASS BEARINGS ARE TO THE CENTER OF THE OBJECT, UNLESS OTHERWISE NOTED.

FIRM/AGENCY: BENTON COUNTY PUBLIC WORKS
 ADDRESS: 380 S.W. AVERY AVE. CORVALLIS OR. 97333; PH. 757-6821
 PARTY CHIEF: CURTIS J. LIESENFELT
 CREW: MARK E. ANDERSON
 WITNESS:

REGISTERED
PROFESSIONAL
LAND SURVEYOR

Danna L. Fehrenbacher

OREGON
JULY 16, 1982
DANNA L. FEHRENBACHER
1995