

146848040

CORNER FILE TRACKING

CORNER NUMBER
146848040

STEP	HISTORY	RESTORATION
Form Prepared, DB	10/27/22	1/09/23
Field Inspection, DB	10/26/22	10/26/22
Finish index (count unit)	10/27/22	10/26/22
Counter Index	10/26/22	10/26/22
GIS Index Form	10/27/22	10/26/22
Checked, DB	1/12/23	1/12/23
Form Edited, DB	1/12/23	1/12/23
Form Signed, DB	1/12/23	1/12/23
Authorize Payment, DB	—	—
Archive Digital Files	1/12/23	1/12/23
Collect Documents	1/12/23	1/12/23
PDF File	1/23/23	1/23/23
Copy For Filming	1/23/23	1/23/23
Scanned (pdf to laserfiche)	1/23/23	1/23/23
Filmed (Archived), DB		
Filed, DB		

(DB) = Entry needed in database (Access).

COMMENTS:

DATE 10/27/2022TOWNSHIP 14 SOUTH, RANGE 6 WEST, WILLAMETTE MERIDIAN; SECTION 34 CORNER N/A
DONATION LAND CLAIM JACOB HAMMER NO. 48 CORNER INTERIOR-SOUTHEAST**COMMON CORNER(S):**

NONE

RECORDS (INFORMATION IN BOLD ITALICS IS COUNTY STAFFS' INTERPRETATION OF THE RECORD)

BASED ON EXTENSIVE RESEARCH AND RECOVERY OF EVIDENCE, THIS OFFICE HAS DETERMINED THAT MOST GENERAL LAND OFFICE SURVEYORS IN BENTON COUNTY BEFORE 1890 MEASURED TO THE FACE OF BEARING TREES.

- [01] GENERAL LAND OFFICE (GLO) NOTES OF THE JACOB HAMMER DONATION LAND CLAIM (DLC) NO. 48 BY DENNIS HATHORN, D.S., DATED FEBRUARY 2, 1855. ***SET POST FROM WHICH AN OAK 20" DIA BEARS N72°E, 95 LINKS (62.70 FEET); OAK 15" DIA BEARS S80°W, 89 LINKS (58.74 FEET).***
- [02] BENTON COUNTY SURVEY NO. 209 (OLD NO. 106) FIELD NOTES (FIELD BOOK 8, PAGE 46) BY W. C. GALLOWAY, D.C.S., NO DATE GIVEN. ***SET 3/4" PIPE. OAKS DOWN. FIR 11" DIA BEARS N71°30'E, 0.058 CHAINS (3.83 FEET); FIR 18" DIA BEARS S79°15'W, 0.087 CHAINS (5.74 FEET).***
- [03] BENTON COUNTY CORNER RESTORATION BOOK NO. 1, PAGE 18, BY W. C. GALLOWAY, D.C.S., DATED MARCH 9, 1911. ***3/4" PIPE. BOTH OAKS DOWN. FIR 11" DIA (CSBT) BEARS N71°30'E, 0.058 CHAINS (3.83 FEET); FIR 18" DIA (CSBT) BEARS S79°15'W, 0.087 CHAINS (5.74 FEET).***
- [04] BENTON COUNTY CORNER RESTORATION NO. 2440. ***TRANSCRIBED FROM RECORD [03] AND MAY CONTAIN ERRORS AND/OR OMISSIONS.***
- [05] BENTON COUNTY SURVEY NO. 736 (OLD NO. 307) MAP BY UNKNOWN DRAFTSMAN, NO DATE GIVEN. ***3/4" PIPE. FIR 11" DIA (CSBT) BEARS N71-1/2°E, 0.058 CHAINS (3.83 FEET); FIR 18" DIA (CSBT) BEARS S79-1/4°W, 0.087 CHAINS (5.74 FEET).***
- [06] BENTON COUNTY MAP NO. 14-6-00016 BY UNKNOWN DRAFTSMAN, NO DATE GIVEN. ***3/4" PIPE. FIR 11" DIA (CSBT) BEARS N71-1/2°E, 0.058 CHAINS (3.83 FEET); FIR 18" DIA (CSBT) BEARS S79-1/4°W, 0.087 CHAINS (5.74 FEET).***
- [07] BENTON COUNTY MAP NO. 14-6-00019 BY WALTER W. LARSEN, D.C.S., DATED DECEMBER 20, 1920. ***3/4" PIPE. FIR 11" DIA (CSBT) BEARS N71-1/2°E, 0.058 CHAINS (3.83 FEET); FIR 18" DIA (CSBT) BEARS S79°15'W, 0.087 CHAINS (5.74 FEET).***
- [08] BENTON COUNTY CORNER RESTORATION NO. 3852 BY DANNA L. FEHRENBACHER, C.S., DATED NOVEMBER 26, 1990. ***FOUND 3/4" INSIDE DIAMETER IRON PIPE FOR THE CORNER. FOUND A FIR 34" DIA (CSBT) WITH A HEALED FACE BEARS S74°W, 5.74 FEET. SET A PK NAIL AND BRASS WASHER STAMPED "BENTON COUNTY SURVEYOR" (BCBW) IN THE SOUTHERLY BASE. NO OTHER RECORD BEARING OBJECTS WERE RECOVERED. SET 2" INSIDE DIAMETER X 36" LONG IRON PIPE WITH A 3-1/4" BENTON COUNTY BRASS CAP STAMPED "INT-SE COR DLC 48 J. HAMMER DLC 48 T14S R6W WM 1990", CENTERED OVER THE RECOVERED 3/4" PIPE. FIR 33" DIA BEARS S72°E, 17.78 FEET, FACED AND SCRIBED "X BT". SET A PK NAIL AND BCBW IN THE SOUTHERLY BASE. SET 5/8" X 30" REBAR WITH A YELLOW PLASTIC CAP MARKED "BENTON COUNTY SURVEYOR" BEARS N39°W, 21.43 FEET. SET 5/8" X 30" REBAR WITH A YELLOW PLASTIC CAP MARKED "BENTON COUNTY SURVEYOR" BEARS N40°E, 14.54 FEET. SET ORANGE FIBERGLASS "SURVEY MARKER" POST 1 FOOT NORTHERLY.***

FIRM/AGENCY: BENTON COUNTY SURVEYOR'S OFFICE**ADDRESS:** 360 S.W. AVERY AVE., CORVALLIS, OR 97333; PH. 541-766-6821**RESEARCH BY:** DAVID L. MALONE, P.L.S.**DATA ENTRY BY:** SAME

BENTON COUNTY CORNER RESTORATION FORM, PAGE 1 OF 2, 146848040R3

SEE CORNER HISTORY FORM FOR RECORDS ETC.

CORNER RESTORATION FIELD BOOK NUMBER 33 PAGE(S) 128-129 DATE 10/26/2022
TOWNSHIP 14 SOUTH, RANGE 6 WEST, WILLAMETTE MERIDIAN; SECTION 34 CORNER N/A
DONATION LAND CLAIM JACOB HAMMER NO. 48 CORNER INTERIOR SOUTHEAST
CONDITION REPORT ; REFERENCED OUT X; RENEWED ; SURVEYED IN

LOCATION AND COMMENTS:

CORNER IS LOCATED AT THE NORTHWEST CORNER OF A CLEAR CUT ON A MODERATE SOUTH FACING SLOPE, WITH A STAND OF ±25 YEAR OLD D. FIR TO THE NORTH AND WEST. TO REACH CORNER FROM THE INTERSECTION OF ALPINE ROAD AND WILLIAMS ROAD, TRAVEL EASTERLY ALONG WILLIAMS ROAD FOR 0.10 MILES ACROSS A BRIDGE TO A TIMBER ROAD ON THE RIGHT. TURN RIGHT AND TRAVEL FOR 0.10 MILES THROUGH A GATE TO A WYE, STAY LEFT FOR 0.28 MILES TO A TEE INTERSECTION AND PARK. TURN RIGHT AND WALK NORTHEAST UPHILL ALONG THE RIDGELINE INTO A STAND OF TREES UNTIL JOINING AN OLD SKID ROAD CONTINUING NORTHEAST FOR ABOUT 720 FEET. LEAVE THE SKID ROAD SOUTHEAST FOR ABOUT 50 FEET TO THE CORNER. CORNER IS BAD FOR PREMARKING AND GPS CONTROL.

MONUMENTS AND ACCESSORIES FOUND (CONDITION AND SOURCE):

1. FOUND 3-1/4" BRASS CAP MARKED AS SHOWN ON PAGE 2 OF 2, ON 2" IRON PIPE, FLUSH WITH GROUND SURFACE, FIRMLY SET AND UNDISTURBED FOR THE CORNER.
(SET POST AS PER RECORD [01]).
(SET 3/4" PIPE AS PER RECORD [02]).
(3/4" PIPE AS PER RECORDS [03], AND [05] THRU [07]).
(FOUND 3/4" INSIDE DIAMETER IRON PIPE FOR THE CORNER. SET 2" INSIDE DIAMETER X 36" LONG IRON PIPE WITH A 3-1/4" BENTON COUNTY BRASS CAP STAMPED "INT-SE COR DLC 48 J. HAMMER DLC 48 T14S R6W WM 1990", CENTERED OVER THE RECOVERED 3/4" PIPE AS PER RECORD [08]).
2. FOUND D. FIR STUMP 36" DIA WITH HEALED FACE BEARS S72°00'E, 18.14 FEET TO CENTER. **HELD FOR BASIS OF BEARINGS FOR THIS RESTORATION.**
(FIR 33" DIA BEARS S72°E, 17.78 FEET, FACED AND SCRIBED "X BT" AS PER RECORD [08]).
3. FOUND 5/8" IRON ROD WITH YELLOW PLASTIC CAP MARKED "BENTON COUNTY SURVEYOR" BEARS N40°56'33"E, 14.58 FEET, FLUSH WITH GROUND SURFACE.
(SET 5/8" X 30" REBAR WITH A YELLOW PLASTIC CAP MARKED "BENTON COUNTY SURVEYOR" BEARS N40°E, 14.54 FEET AS PER RECORD [08]).
4. FOUND 5/8" IRON ROD WITH YELLOW PLASTIC CAP MARKED "BENTON COUNTY SURVEYOR" BEARS N38°41'21"W, 21.45 FEET, FLUSH WITH GROUND SURFACE.
(SET 5/8" X 30" REBAR WITH A YELLOW PLASTIC CAP MARKED "BENTON COUNTY SURVEYOR" BEARS N39°W, 21.43 FEET AS PER RECORD [08]).
5. FOUND D. FIR 37" DIA WITH HEALED FACE BEARS S77°06'W, 6.35 FEET TO CENTER. SET ALUMINUM NAIL AND PLASTIC WASHER IN SOUTHEASTERLY BASE FOR DISTANCE MEASUREMENT.
(FIR 18" DIA BEARS S79°15'W, 0.087 CHAINS [5.74 FEET] AS PER RECORDS [02], [03], AND [07]).
(FIR 18" DIA BEARS S79-1/4°W, 0.087 CHAINS [5.74 FEET] AS PER RECORDS [05] AND [06]).
(FOUND A FIR 34" DIA WITH A HEALED FACE BEARS S74°W, 5.74 FEET AS PER RECORD [08]).

MONUMENT SET (PROCEDURES AND DESCRIPTION):

FOUND 3-1/4" BRASS CAP MARKED AS SHOWN ON PAGE 2 OF 2, ON 2" IRON PIPE, FLUSH WITH GROUND SURFACE, FIRMLY SET AND UNDISTURBED FOR THE CORNER. THE BRASS CAP AND IRON PIPE WERE SET IN 1990 BY DANNA L. FEHRENBACHER, C.S., OVER A 3/4" IRON PIPE SET IN 1911 BY W. C. GALLOWAY, D.C.S., FROM TWO DOWN GENERAL LAND OFFICE (GLO) BEARING TREES. THE BRASS CAP AND IRON PIPE ARE ACCEPTED AS THE PERPETUATION OF THE ORIGINAL CORNER POSITION.

SET ONE NEW IRON ROD ACCESSORY AS SHOWN ON PAGE 2 OF 2. FOUND ORANGE FIBERGLASS "SURVEY MARKER" POST 1 FOOT NORTH OF BRASS CAP.

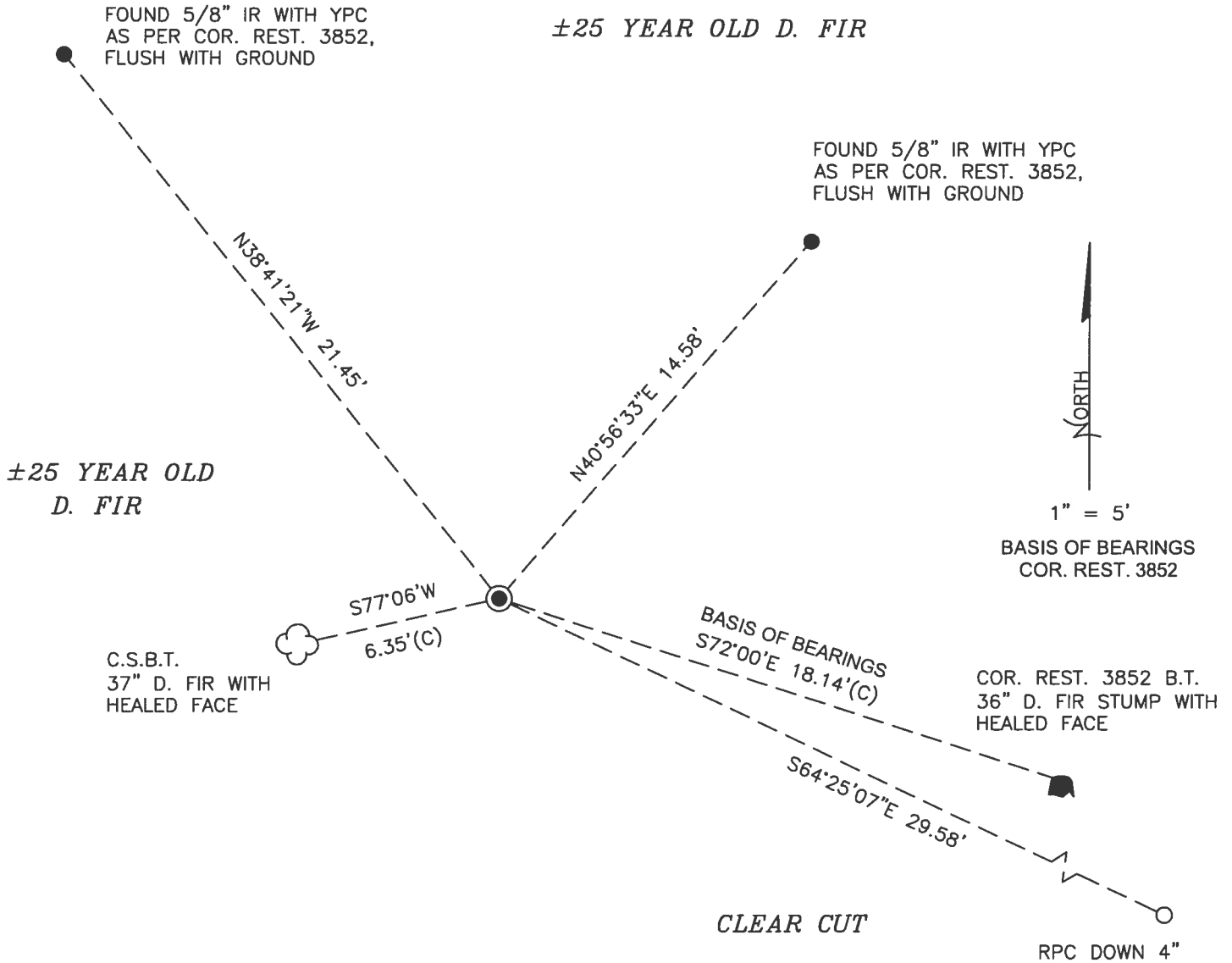

MONUMENT DETAIL

LEGEND

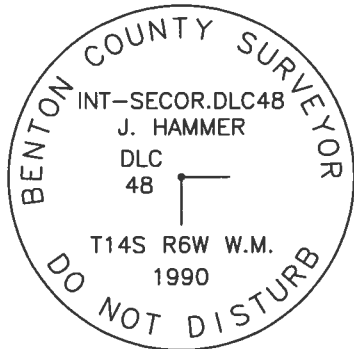

3-1/4" BRASS CAP

- SET 5/8" X 30" REBAR WITH PLASTIC CAP
- YPC YELLOW PLASTIC CAP MARKED "BENTON COUNTY SURVEYOR"
- RPC RED PLASTIC CAP MARKED "BENTON COUNTY SURVEYOR"
- FOUND MONUMENT AS NOTED
- (C) MEASUREMENT TO CENTER
- ⊙ GOVERNMENT MONUMENT FOUND AS SHOWN
- C.S.B.T. COUNTY SURVEYOR'S BEARING TREE
- COR.REST. CORNER RESTORATION
- B.T. BEARING TREE
- BEARING TREE STUMP AS NOTED
- ☁ BEARING TREE AS NOTED

NEW ACCESSORIES:

1. SET REBAR (SEE LEGEND) S64°25'07"E, 29.58 FEET AND 4 INCHES BELOW GROUND LEVEL.

NOTES:

COMPASS DECLINATION IS 15° EAST. ALL MEASURED DISTANCES AND BEARINGS ARE TO THE CENTER OF THE OBJECT, UNLESS OTHERWISE NOTED. ALL BEARING TREES ARE PAINTED AND HAVE A B.T. TAG ATTACHED, FACING THE CORNER UNLESS OTHERWISE NOTED. ALL NEW BEARING TREES HAVE A PLASTIC WASHER (STAMPED "SURVEY MARKER DO NOT REMOVE") ATTACHED BY AN ALUMINUM NAIL TO THE SIDE CENTER OF THE TREE FOR DISTANCE MEASUREMENT, UNLESS OTHERWISE NOTED.

THIS RESTORATION WAS PERFORMED AT THE DIRECTION AND APPROVAL OF THE BENTON COUNTY SURVEYOR *Jen*

REGISTERED
PROFESSIONAL
LAND SURVEYOR

FIRM/AGENCY: BENTON COUNTY SURVEYOR'S OFFICE
 ADDRESS: 360 S.W. AVERY AVE., CORVALLIS, OR 97333; PH. 541-766-6821
 PRESENT: DAVID L. MALONE, P.L.S., AND BERNARD ALTENBACH, SURVEY TECH.
 EQUIPMENT: NIKON NIV03.C WITH SURVEY PRO ONBOARD.

1/12/23 Dick Z

OREGON
 JANUARY 12, 1999
 DAVID L. MALONE
 51523

RENEWAL DATE: 12/31/24

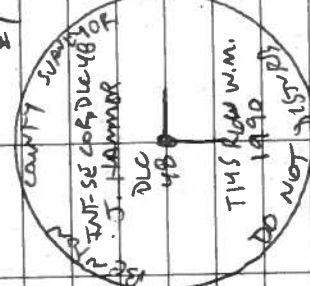
REFERENCE	146648040
INTERIOR SET	TJACOB HAMMER DLG No. 48
FD 3-1/4" BRASS CAP, FAMILY SET & UNDISTURBED, FINISH W/ GROUND, FOR THE CORNER FD SE ST STUMP FOR COR. POST 3852 & HELD FOR BASIS OF BROADWAY, FD SW CSBT, FD 2 1 Row RD ACCESSORIES FOR COR POST 3852 AND SET 1 NEW 1 Row RD ACCESSORY, FD ORANGE FLOORGLASS "SURVEY MARKING" POST 12" NORTH,	
FD 5/8" DR YPC = FOUND 5/8" DEW ROD WITH YELLOW PLASTIC CAP MARKED "BENTON COUNTY SURVEYOR" DR RPL = SET 5/8" x 30" DEW ROD WITH RED PLASTIC CAP MARKED "BENTON COUNTY SURVEYOR" NE PW = NAIL & PLASTIC WATHRE MARKED "SURVEY MARKING" DO NOT REMOVE	<p>  </p>

COOLY COUNTY
MIKOW NWA31C
SURVEY PRO ANDRADA
10/26/22
D. MARANE
B. AUTENRACH

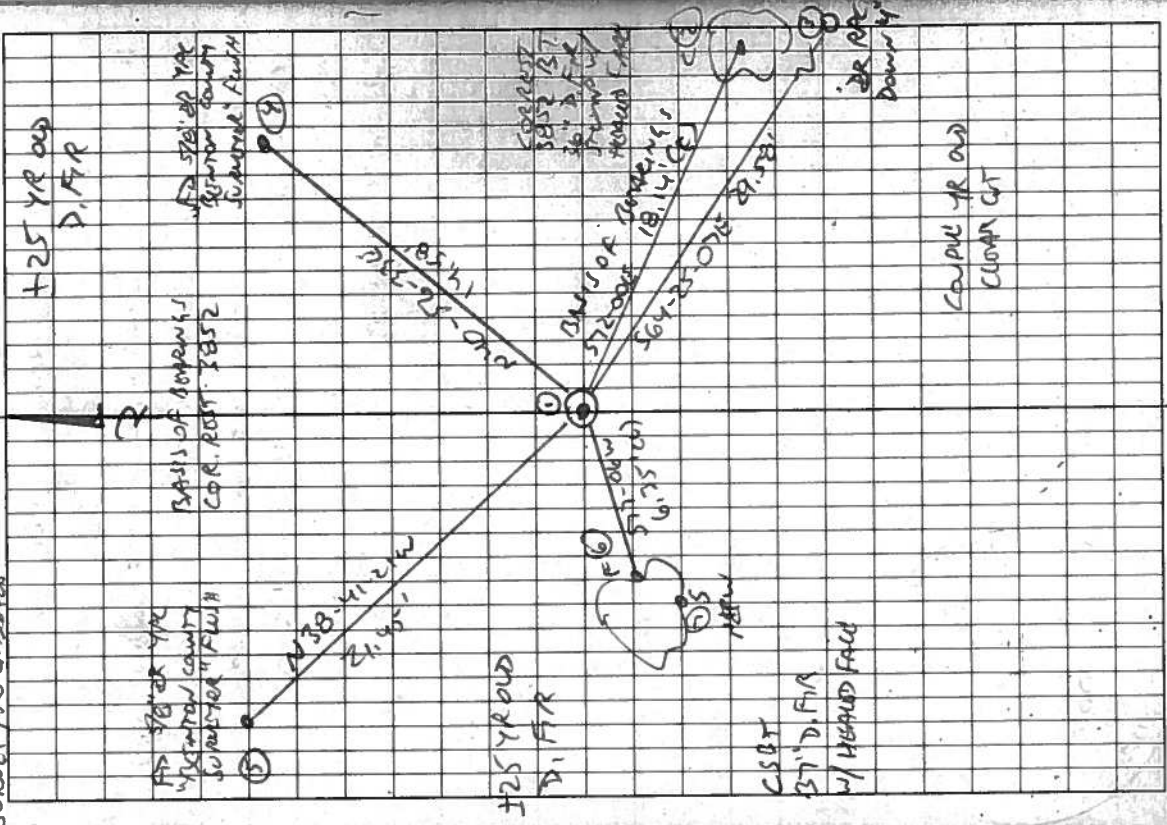

Plot in the Rain

BENTON COUNTY CORNER RESTORATION FORM

3852

SECTION 34 TOWNSHIP 14 S RANGE 6 W DLC JACOB HAMMER NO. 48 CORNER INT-SE
DATE 11/26/90 CORNER RESTORATION FIELD BOOK NUMBER 9 PAGE 19

CORNER DESIGNATION:

THE INTERIOR SOUTHEAST CORNER OF THE JACOB HAMMER
DLC NO. 48, IN T 14 S, R 6 W, WILLAMETTE MERIDIAN.



- CONDITION REPORT ONLY
- REFERENCED OUT
- RENEWED
- SURVEYED IN

LOCATION AND COMMENTS:

THE CORNER IS LOCATED AT THE NORTHWEST CORNER OF A HEAVILY WOODED AREA AND APPROXIMATELY 50 FEET SOUTHEASTERLY FROM A LOGGING ROAD.

PREVIOUS RENEWALS/SURVEYS, ETC.:

ORIGINAL GLO SURVEY BY DENNIS HATHORN IN 1856.
CORNER RESTORATION NO. 2440 BY W.C. GALLOWAY ON MARCH 9, 1911.
COUNTY SURVEY NO. 209 BY W.C. GALLOWAY (NO DATE GIVEN).

MONUMENTS AND ACCESSORIES FOUND (CONDITION AND SOURCE):

FOUND: 3/4" INSIDE DIAMETER IRON PIPE FOR THE CORNER (CORNER RESTORATION NO. 2440).
FOUND: A FIR 34" IN DIAMETER WITH A HEALED FACE, BEARS S 74° W 5.74 FEET (S 79° 15' W 5.74 FEET CORNER RESTORATION NO. 2440). SET A PK NAIL AND B.C.B.W. IN THE SOUTHERLY BASE. SET A B.T. TAG ON THE EASTERLY FACE.

NO OTHER RECORD BEARING OBJECTS WERE RECOVERED.

MONUMENT DETAIL

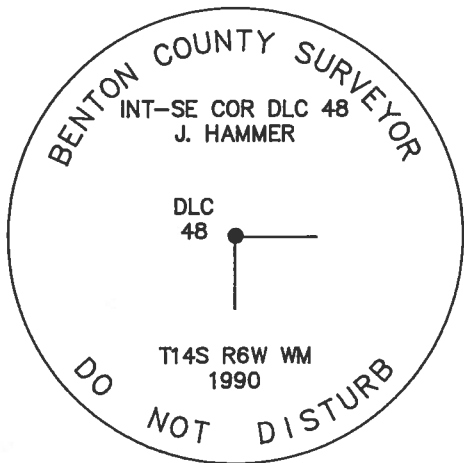

3 1/4" BRASS CAP

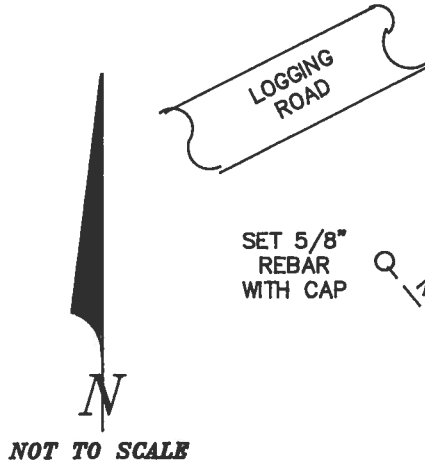

SKETCH

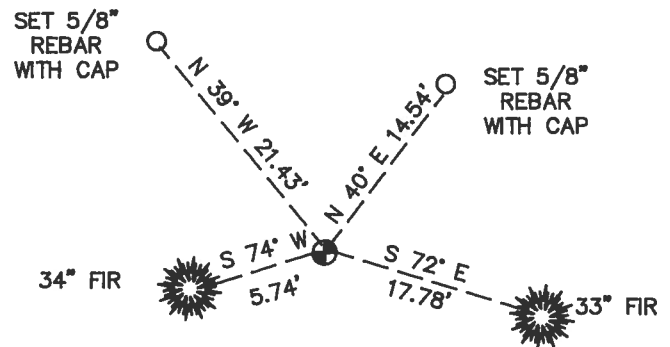

MONUMENT SET (PROCEDURES AND DESCRIPTION):

SET: 2" INSIDE DIAMETER X 36" LONG IRON PIPE WITH A 3 1/4" BENTON COUNTY BRASS CAP STAMPED AS SHOWN CENTERED OVER THE RECOVERED 3/4" PIPE.

NEW ACCESSORIES:

- A FIR 33" IN DIAMETER BEARS S 72° E 17.78 FEET, FACED AND SCRIBED "X BT". SET A PK NAIL AND B.C.B.W. IN THE SOUTHERLY BASE. SET A B.T. TAG ON THE WESTERLY FACE.
- SET: 5/8" X 30" REBAR WITH A YELLOW PLASTIC CAP MARKED "BENTON COUNTY SURVEYOR" BEARS N 39° W 21.43 FEET.
- SET: 5/8" X 30" REBAR WITH A YELLOW PLASTIC CAP MARKED "BENTON COUNTY SURVEYOR" BEARS N 40° E 14.54 FEET.
- SET: ORANGE FIBERGLASS "SURVEY MARKER" POST 1 FOOT NORTHERLY.

NOTES:

B.C.B.W. IS A BRASS WASHER STAMPED "BENTON COUNTY SURVEYOR". COMPASS DECLINATION IS 20° EAST. ALL MEASURED DISTANCES AND COMPASS BEARINGS ARE TO THE CENTER OF THE OBJECT, UNLESS OTHERWISE NOTED.

FIRM/AGENCY: BENTON COUNTY PUBLIC WORKS
ADDRESS: 360 S.W. AVERY AVE. CORVALLIS OR. 97333; PH. 757-6821
PARTY CHIEF: CURTIS J. LIESENFELT
CREW: MARK E. ANDERSON
WITNESS:

REGISTERED
PROFESSIONAL
LAND SURVEYOR

Danna L. Fehrenbacher

OREGON
JULY 16, 1982
DANNA L. FEHRENBACHER
1995

T145 R6W SEC 34 INTERSE COR JACOB HAMMER DLE 48

FIND: 3/4" I.P. FOR THE COR (COR REST NO. 2440)

A FIR 34" IN DIA @ A HEALED FACE BEARS S 74° W
5.74' (S 79° 15' W ~ 5.74' COR REST. NO. 2440). SET A
PK & B.C.B.W. IN THE S 1/4 BASE SET A B.T. TAG ON
THE E 1/4 FACE.

NO OTHER RECORD BEARING OBJECTS WERE RECOVERED

SET: 2" I.D. x 36" LONG IRON PIPE @ A 3/4" BEN. CO. B.C.
STAMPED AS SHOWN CENTERED OVER THE RECOVERED
3/4" PIPE

A FIR 38" IN DIA BEARS S 72° E ~ 17.70' FACED &
SCRIBED "X BT". SET A PK & B.C.B.W. IN THE S 1/4
BASE. SET A B.T. TAG ON THE W 1/4 FACE

SET: 5/8" x 30" REBAR @ A.Y.P.C. MKD. "BENTON COUNTY
SURVEYOR" BEARS N 39° W ~ 21.43'

SET: 5/8" x 30" REBAR @ A Y.P.C. MKD. "BENTON COUNTY
SURVEYOR" BEARS N 40° E ~ 14.54'

SET: ORANGE FIBER GLASS "SURVEY MARKER" POST 1' IN H

THE COR IS LOCATED AT THE NW COR. OF A HEAVILY
WOODED AREA ~ 50' ± SE 1/4 FROM A LOGGING RD.
IT MAY BE OK FOR PREMARKING & GPS CONTROL.

1.10 NE
1.01 NW

11/26/90; C.T. & M.E.A. SILVER CORP. 20° E DEC.; CLON, COOK

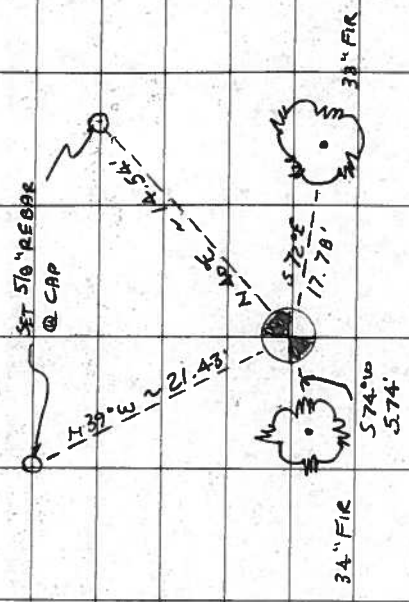

INT-SE COR DLE 48
J. HAMMER
DLC
48

CAP

STAMPINGS.

T145 R6W 64N
1990

9/19

Survey #103
W.C.G. v

S.W. cor of Chatman Hawley D.L.C. #49 Tp. 14-6.
Set 3/4" pipe. Orig. cor. Stump hole in right position.
Oak 1 1/2" in diameter bears N 99° 13' E. 649'
" 20" " " " S 77° W. 4.55' std.
Witness John Cherman Jan. 13, 1911.

" #104
W.C.G. v

1/4 sec. cor. between secs. 35 + 2 Tps. 11 + 12 - 7.
Set qt. bottle orig. cor. Two stumps std.
Fir 17" in dia. bears S. 67° E. .699'
" 5" " " " S. 38° 30' W. .158'
Witnesses Floyd Schelp and Clifford Sires May 12, 1911.

" #105
W.C.G. v

Sec. cor to secs. 35, 36, 1 + 2 Tps. 11 + 12 - 7.
Set Stone 8" x 10" x 12" True mtd. 44 G stump std.
Fir 40" in dia bears N. 15° E. 3.01' (293' given) std.
" 40" " " " S. 40° E. .48'
" 16" " " " S. 42° W. .880'
" 15" " " " N. 75° W. .80'
Witnesses Floyd Schelp & Clifford Sires May 13, 1911.

N.E. cor of H.C. Lewis D.L.C. #47 Tp. 11 - 5
Set 3/4" pipe about 12" under surface
W. rail of S.P. R.R. at rt Δ to track .682'
Center of cattle-guard on W. rail int. L 25° 32' W. 1.586'
Witnesses W.R. Varner, Ira Griggs, C. Bryant & W.M. Knott, Feb. 25, '11.
Nail in top board of RR fence S. 79° 10' E. 17.78' 1/2 rd. S.W. corner of a brown house with white window casings.

N.W. cor of H.C. Lewis
Set cast iron car-brake block under a 5/8" bolt orig. cor. 2 stumps
Oak 8" in dia. bears S. 71° 39' E. .123' [Another post S 47° E. 0.06 cts. 1/2
" " " " S. 40° 21' E. .162' [" " N. 24° 10' W. .126 " cont
Out of 72 oaks were both gone and I placed ground around bolt
Witnesses W.R. Varner and J.F. Trovman Feb. 24, 1911.

S.E. cor of H.C. Lewis
Set Cast iron 8" x 8" x 3" Found stake that was driven after cor. was dug for
Witnesses W.R. Varner, Ira Griggs & C. Bryant. Feb. 23, 1911.

Survey #106
W.C.G. v

S.W. cor of Jacob Hammer D.L.C. #48 Tp. 14-6.
Sandstone 6" x 8" - 8" under road surface 6" West of sandstone 8" x 12"
Oak 18" in dia. bears S. 76° 30' W. 2.300'
" 18" " " " N. 60° W. 2.28' std. Mar. 8, 1911.

S.E. of E11
1/2" pipe orig. cor. Oak dead
Fir 16" in dia. bears S. 65° E. .064'
" 10" " " " N. 71° 30' W. .132'
Witnesses P.A. Harland, A.M. Taylor & B.B. Wooldridge
by W.C.G. Curtis C. Ham Larkin, et. Sur W.C.G.

Int. cor.
3/4" pipe into oak down
Fir 11" in dia bears N. 71° 30' E. .058'
" 18" " " " S. 79° 15' W. .087'
Witnesses P.A. Harland, B.B. Wooldridge & H.B. Nichols Mar. 9, 1911.



2440

Interior corner of Jacob Hammer DLC 48, Twp. 14-6

Reestablishment by W. C. Gallaway

March 9, 1911

3/4" pipe both Oaks down

Fir 11" in diam bears N. 71° 30' E. .058 chains

Fir 18" in diam bears S. 79° 15' W. .087 chains

Witnesses P. A. Harland, B. B. and Bridge Wooldridge, and H. B. Nichols