

CORNER FILE TRACKING

H:\Survey\Corners\Misc\Filetrac.doc

11/23/98

CORNER NUMBER
146849010

STEP	HISTORY(H)	RESTORATION(1)
Form Prepared, DB	8/2/00	8/2/00
Field Inspection, DB	N/A	N/A
Form Checked, DB	8/8/00	8/8/00
Form Edited, DB	"	"
Form Signed, DB	"	"
Authorize Payment, DB	—	—
Archive Digital Files	8/22/00	8/22/00
Collect Documents	"	"
Scanned	8-24-00	8-24-00
Copy For Filming	8/22/00	8/22/00
Filed, DB	"	"
Finish index (count unit)	"	"
Filmed (Archived), DB		

(DB) = Entry needed in database (Access).

COMMENTS:

8/22/00 READY TO SCAN

SE 51 41 ELM.
49

CORNER HISTORY		T 14 S, R 6 W		SECTION 24 D.L.C. CHATMAN HAWLEY NO. 49		CORNER N/A CORNER NE		# 849010
NO.	DATE	SOURCE	SURVEYOR	MONUMENTS AND ACCESSORIES				COMMENTS
1	9/15/1858	ORIG. GLO	DENNIS HATHORN	SET POSTOR 2 PAK BT'S MEAS. TO THE FACE.				1
2	11/15/1910	CS#192 NOTES	F. MARION WILKES	REESTAB OLD S.O. COR. FB 8/33, 34				2
3	-	" MAP	"	STONE				3
4	11/23/1910	SOME ORCHARD TREES SUBP.	D.H. SAWYER	NO DESK.				4
5	1/10/1911	CS#200 NOTES	W.C. GALLOWAY	FND. SANDSTONE DROVE SHAFT THROUGH, FB 8/32, 33				5
6	2/1911	FB 8/30 NOTES MAP NO. 14-6-00012	F. MARION WILKES	NO DESK. (END OF 18' LEG)				6
7	-		"	TIED H.S. NOT DES.				7
8	11/21/1911	APPRAUAST SUBP.	F. MARION WILKES	STONE, TIED FROM S				8
9	6/1963	CS# 4173	VERLE MOORE	FND. ORIG. BT'S STE. IMP. 7/8" SHAFT 0.3'S IN.				9
10	2/22/1970	CS# 6696	FRED LEWKE	PER REC 200]				10
11	12/4/1979	CS# 7026	BILLY DAVIS	FND. 7/8" SHAFT 0.3'S OF COR.				11
12	4/24/1983	CS# 7510	TED LANGSTON	FND. 7/8" P.O. 0.3'S IN OF COR. TIED FROM S				12
13	10/8/1984	CS# 7403	"	FND. 10" P.M. 0.05' 40" E 77.56'				13
								14
								15
								16
								17
								18
								19
								20
								21
								22
								23
								24
								25
								26
								27
								28
								29
								30
								31

Radial Stakeout

07/24/2000

Max Horiz Distance: 1000.0

File> s:\survey corners\corners\t-14\larsoncr.crd

Job Description>

Job Number> 0.000 Job Date> 0.0000

Occupied Point

112 2986.9843 4960.1347 28.237 S SPK

Backsight Point

111 3023.1543 4838.9305 27.705 S SPK

Backsight Azimuth= 286.3659 HzDist=126.4860

PtNo.	AngRight	Azimuth	HzDist	North(y)	East(x)	Elev(z)	Desc
184	139.1843	65.5541	81.388	3020.1809	5034.4444	0.000	849010

Number of points listed> 1

DATE 08/01/2000TOWNSHIP 14 SOUTH, RANGE 06 WEST, WILLAMETTE MERIDIAN; SECTION 24 CORNER N/A
DONATION LAND CLAIM CHATMAN HAWLEY NO. 49 CORNER NORTHEAST**COMMON CORNER(S):**THE SOUTHEAST CORNER OF THE LEE MCCAIN DLC NO. 51.
THE WEST LINE OF THE JESSE BELKNAP DLC NO. 41.**RECORDS (INFORMATION IN BOLD ITALICS IS COUNTY STAFFS' INTERPRETATION OF THE RECORD)**

- [01] ORIGINAL GLO SURVEY BY DENNIS HATHORN, D.S., APPROVED SEPTEMBER 16, 1856. ***SET A POST WITH 2 OAK BEARING TREES, MEASURED TO THE FACE.***
- [02] COUNTY SURVEY NO. 192 NOTES (FIELD BOOK NO. 6, PAGES 33 AND 34) BY F. MARION WILKES, C.S., DATED NOVEMBER 15, 1910. ***REESTABLISHED OLD SANDSTONE.***
- [03] COUNTY SURVEY NO. 192 MAP BY F. MARION WILKES, NO DATE GIVEN. ***STONE.***
- [04] ALPINE ORCHARD TRACTS SUBDIVISION BY D. H. SAWYER, DATED NOVEMBER 23, 1910. ***NO DESCRIPTION.***
- [05] COUNTY SURVEY NO. 200 NOTES (FIELD BOOK NO. 8, PAGE 32 AND 33) BY W. C. GALLOWAY, D.C.S., DATED JANUARY 10, 1911. ***FOUND A SANDSTONE AND DROVE A SHAFT THROUGH IT.***
- [06] FIELD BOOK NO. 6, PAGES 38, 39 BY F. MARION WILKES, DATED FEBRUARY, 1911. ***NO DESCRIPTION (END OF FIRST LEG).***
- [07] MAP NO. 14-6-00012 BY F. MARION WILKES, NO DATE GIVEN. ***TIED NORTH AND SOUTH BUT NOT DESCRIBED.***
- [08] APPLEHURST SUBDIVISION BY F. MARION WILKES, DATED NOVEMBER 21, 1911. ***STONE TIED FROM THE SOUTH.***
- [09] COUNTY SURVEY NO. 4173 BY VERLE MOORE, DATED JUNE, 1963. ***FOUND THE ORIGINAL BEARING TREES AND THE STAKE IMPRINT. CALLED THE CORNER 0.3' NORTH OF THE SHAFT.***
- [10] COUNTY SURVEY NO. 6696, BY FRED LEMKE, P.L.S., DATED FEBRUARY 22, 1978. ***SAME AS RECORD [09].***
- [11] COUNTY SURVEY NO. 7026 BY BILLY DAVIS, P.L.S., DATED DECEMBER 14, 1979. ***FOUND 7/8" SHAFT 0.3' SOUTH OF THE CORNER.***
- [12] COUNTY SURVEY NO. 7518 BY TED LANGTON, P.L.S., DATED APRIL 26, 1983. ***FOUND 7/8" ROD 0.3' SOUTH OF THE CORNER.***
- [13] COUNTY SURVEY NO. 7683 BY TED LANGTON, P.L.S., DATED OCTOBER 8, 1984. ***SAME INFORMATION AS RECORD [12].***

COMMENTS/LOCATION/ETC:**NOTES:**

THIS IS A MICROSOFT WORD 97 DOCUMENT NAMED "46849010" CREATED FROM A BOILER PLATE DOCUMENT NAMED "HISTORY", WHICH HAS A STYLESHEET NAMED "CORNER" ATTACHED TO IT.

FIRM/AGENCY: BENTON COUNTY SURVEYOR'S OFFICE
ADDRESS: 360 S.W. AVERY AVE. CORVALLIS OR 97333; PH. 766-6821
RESEARCH BY: CURTIS J. LIESENFELT, P.L.S.
DATA ENTRY BY: SAME

BENTON COUNTY CORNER RESTORATION FORM, PAGE 1 OF 2, 146849010R1

SEE CORNER HISTORY FORM FOR RECORDS ETC.

CORNER RESTORATION FIELD BOOK NUMBER 19 PAGE(S) 6, 8-19 DATE 08/02/2000
TOWNSHIP 14 SOUTH, RANGE 6 WEST, WILLAMETTE MERIDIAN; SECTION 24 CORNER N/A
DONATION LAND CLAIM CHATMAN HAWLEY NO. 49 CORNER NORTHEAST
CONDITION REPORT ; REFERENCED OUT ; RENEWED XX; SURVEYED IN

LOCATION AND COMMENTS:

THE CORNER IS LOCATED ON A GENTLY SLOPING, SOUTHERLY FACING, HEAVILY WOODED AND BRUSHY HILLSIDE, IN A DOWNED NORTH-SOUTH WIRE FENCE, ABOUT N 83°E~315' FROM THE NORTHEASTERLY CORNER OF A CHRISTMAS TREE FARM. IT IS POOR FOR PREMARKING AND GPS CONTROL.

MONUMENTS AND ACCESSORIES FOUND (CONDITION AND SOURCE):

FOUND: 3/4" IRON SHAFT SET IN A SANDSTONE IN A DOWNED NORTH-SOUTH WIRE FENCE.
(SET 3/4" STEEL SHAFT THROUGH STONE PER RECORD [05]).
(FOUND 7/8" SHAFT 0.3' SOUTH PER RECORDS [09] AND [11]).
(FOUND 7/8" ROD 0.3' SOUTH PER RECORDS [12] AND [13]).

FOUND: 35" OAK SNAG WITH A ROTTED OUT FACE, BEARS N 62°09'W~53.47'. SET AN ALUMINUM NAIL AND PLASTIC WASHER IN THE SOUTHWESTERLY BASE.
(24" OAK, N 60°W~52.14' PER RECORD [01]).
(STANDING ORIGINAL OAK, N 60°W~52.1' PER RECORD [09]).

FOUND: 1 1/4" INSIDE DIAMETER IRON PIPE, BEARS N 0°07'25"E~377.35'.
(SET 1 1/4" X 20" BLACK PIPE PER RECORD [06]).
(1 1/4" PIPE, N 0°07'W~377.98' PER RECORD [07]).
(FOUND 2" PIPE, N 0°07'30"E~377.31' PER RECORD [09]).
(FOUND 1 1/2" INSIDE DIAMETER IRON PIPE, BEARS N 0°05'48"E~377.36' PER RECORD [13]).

MONUMENT SET (PROCEDURES AND DESCRIPTION):

SET: 2" INSIDE DIAMETER BY 36" LONG IRON PIPE WITH A 3 1/4" BENTON COUNTY BRASS DISC, STAMPED AS SHOWN, CEMENTED IN THE TOP, 0.30' NORTH OF THE RECOVERED 3/4" IRON SHAFT. THIS POSITION WAS HELD BECAUSE THE SURVEYOR OF RECORD [09] FOUND THE REMAINS OF THE ORIGINAL MONUMENT AND THE 0.3' DIFFERENCE IS LESS SIGNIFICANT TO THE SURVEYS DONE 89 YEARS AGO.

MONUMENT DETAIL

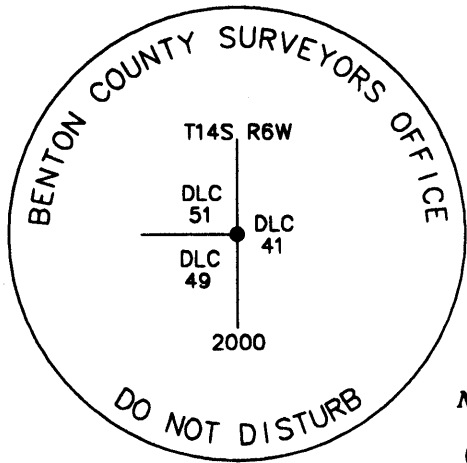

3 1/4" BRASS DISC

SKETCH

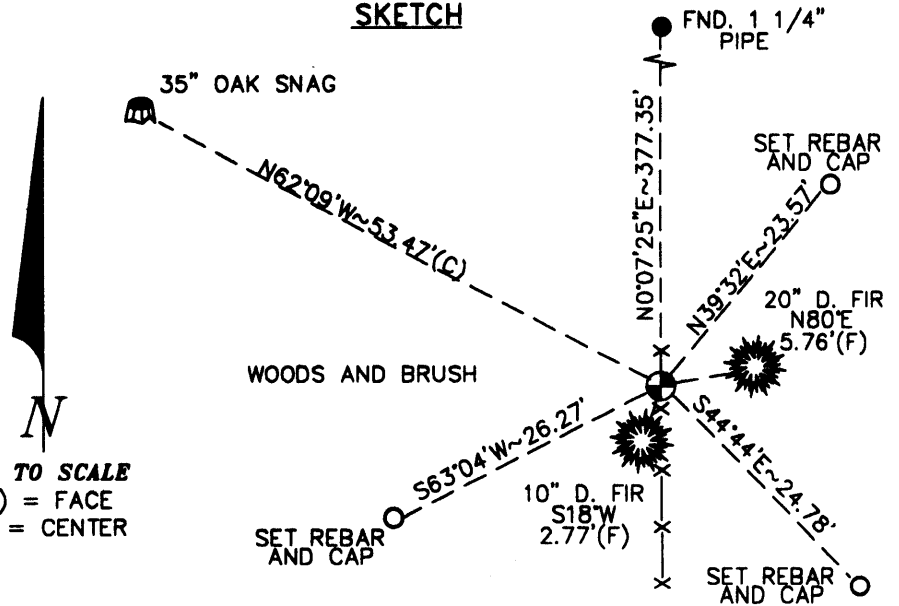

NOT TO SCALE
(F) = FACE
(C) = CENTER

THE BEARINGS ARE ASTRONOMIC AND BASED ON AN HOUR ANGLE SOLAR OBSERVATION TAKEN ABOUT 2000' NORHTERLY FROM THIS CORNER.

NEW ACCESSORIES:

- A 20" D. FIR BEARS N 80°E~5.76' (6.6' TO SIDE CENTER), FACE SCRIBED "DLC41BT".
- A 10" D. FIR BEARS S 18°W~2.77' (3.2' TO SIDE CENTER), FACE SCRIBED "DLC49BT".
- SET: REBAR (SEE NOTES) STAMPED "SW RP" 7" BELOW GROUND SURFACE, BEARS S 63°04'W~26.27'
- SET: REBAR (SEE NOTES) STAMPED "SE RP" 5" BELOW GROUND SURFACE, BEARS S 44°44'E~24.78'.
- SET: REBAR (SEE NOTES) STAMPED "NE RP" 6" BELOW GROUND SURFACE, BEARS N 39°32'E~23.57'.
- SET: ORANGE FIBERGLASS "SURVEY MARKER" POST 1' NORHTERLY.

NOTES:

COMPASS DECLINATION IS 20° EAST. ALL MEASURED DISTANCES AND BEARINGS ARE TO THE CENTER OF THE OBJECT, UNLESS OTHERWISE NOTED. ALL BEARING TREES ARE PAINTED AND HAVE A B.T. TAG ATTACHED, FACING THE CORNER UNLESS OTHERWISE NOTED. ALL NEW BEARING TREES HAVE A PLASTIC WASHER (STAMPED "BENTON COUNTY SURVEYOR CORNER RESTORATION") ATTACHED (BY ALUMINUM NAIL) TO THE FACE, BELOW THE "BT" FOR DISTANCE AND ANGLE MEASUREMENT UNLESS OTHERWISE NOTED. ALL SET REBAR ARE 5/8" X 30" AND HAVE A 1 3/4" RED PLASTIC CAP (MARKED "BENTON COUNTY SURVEYOR'S OFFICE") ATTACHED TO THE TOP.

THIS DOCUMENT WAS NAMED AND CREATED IN A MANNER SIMILAR TO THE HISTORY FORM. THE NAME OF THE BOILER PLATE IS "MONUMENT". THE SKETCH IS FROM AUTOCAD RELEASE 14.

THIS RESTORATION WAS PERFORMED AT THE DIRECTION AND APPROVAL OF THE BENTON COUNTY/DEPUTY COUNTY SURVEYOR. [Signature]

FIRM/AGENCY: BENTON COUNTY SURVEYOR'S OFFICE
ADDRESS: 360 S.W. AVERY AVE. CORVALLIS OR 97333; PH. 766-6821
SURVEYOR: CURTIS J. LIESENFELT, P.L.S.
SURVEY CREW: DAVID M. DEAN, P.L.S., JOSH J. RUDIGER, SURVEY TECHNICIAN

**REGISTERED
PROFESSIONAL
LAND SURVEYOR**

Curtis J. Liesenfelt

OREGON
JULY 17, 1996
CURTIS J. LIESENFELT
2213

LICENSE RENEWAL 12/31/2000