

146849030

CORNER FILE TRACKING

CORNER NUMBER
146849030

STEP	HISTORY	RESTORATION
Form Prepared, DB	3/01/22	11/01/23
Field Inspection, DB	9/14/23	9/14/23
Finish index (count unit)	3/01/22	9/14/23
Counter Index	9/14/23	9/14/23
GIS Index Form	9/14/23	9/14/23
Checked, DB	11/02/23	11/02/23
Form Edited, DB	11/02/23	11/02/23
Form Signed, DB	11/02/23	11/02/23
Authorize Payment, DB	—	—
Archive Digital Files	11/02/23	11/02/23
Collect Documents	11/02/23	11/02/23
PDF File	11/02/23	11/02/23
Copy For Filming	11/02/23	11/02/23
Scanned (pdf to laserfiche)	11/02/23	11/02/23
Filmed (Archived), DB		
Filed, DB		

(DB) = Entry needed in database (Access).

COMMENTS:

DATE 03/01/2022TOWNSHIP 14 SOUTH, RANGE 6 WEST, WILLAMETTE MERIDIAN; SECTION 26 CORNER N/A
DONATION LAND CLAIM CHATMAN HAWLEY NO. 49 CORNER SOUTH-SOUTHWEST**COMMON CORNER(S):**

POINT ON THE EAST LINE OF THE JACOB HAMMER DONATION LAND CLAIM (DLC) NO. 48

RECORDS (INFORMATION IN *BOLD ITALICS* IS COUNTY STAFFS' INTERPRETATION OF THE RECORD)

BASED ON EXTENSIVE RESEARCH AND RECOVERY OF EVIDENCE, THIS OFFICE HAS DETERMINED THAT MOST GENERAL LAND OFFICE SURVEYORS IN BENTON COUNTY BEFORE 1890 MEASURED TO THE FACE OF BEARING TREES.

- [01] GENERAL LAND OFFICE (GLO) FIELD NOTES OF THE CHATMAN HAWLEY DONATION LAND CLAIM (DLC) NO. 49 BY DENNIS HATHORN, D.S., DATED FEBRUARY 1, 1855. *SET POST FROM WHICH AN OAK 18" DIA BEARS S55°E, 57 LINKS (37.62 FEET); OAK 20" DIA BEARS N67°W, 64 LINKS (42.24 FEET).*
- [02] GENERAL LAND OFFICE (GLO) FIELD NOTES OF THE JACOB HAMMER DONATION LAND CLAIM (DLC) NO. 48 BY DENNIS HATHORN, D.S., DATED FEBRUARY 2, 1855. *CORNER NOT DESCRIBED.*
- [03] BENTON COUNTY SURVEY NO. 200 (OLD NO. 103) FIELD NOTES (FIELD BOOK 8, PAGE 38) BY W. C. GALLOWAY, D.C.S., DATED JANUARY 10, 1911. *CORNER NOT DESCRIBED.*
- [04] BENTON COUNTY SURVEY NO. 209 (OLD NO. 106) FIELD NOTES (FIELD BOOK 8, PAGE 51) BY W. C. GALLOWAY, D.C.S., NO DATE GIVEN. *CORNER NOT DESCRIBED.*
- [05] BENTON COUNTY SURVEY NO. 348 (OLD NO. 103) FIELD NOTES (FIELD BOOK 14, PAGE 19) BY W. C. GALLOWAY, C.S., NO DATE GIVEN. *1/2" GALVANIZED PIPE. STUMP AND STUMP HOLE. OAK 4" DIA BEARS N9°E, 0.328 CHAINS (21.65 FEET); OAK 4" DIA BEARS N70°W, 0.090 CHAINS (5.94 FEET).*
- [06] BENTON COUNTY CORNER RESTORATION BOOK NO. 1, PAGE 44, BY W. C. GALLOWAY, C.S., DATED NOVEMBER 15, 1912. *SET 1/2" PIPE. STUMP AND STUMP HOLE. OAK 4" DIA (CSBT) BEARS N9°E, 0.328 CHAINS (21.65 FEET); OAK 4" DIA (CSBT) BEARS N70°W, 0.090 CHAINS (5.94 FEET).*
- [07] BENTON COUNTY CORNER RESTORATION NO. 2446. *TRANSCRIBED FROM RECORD [06] AND MAY CONTAIN ERRORS AND/OR OMISSIONS.*
- [08] BENTON COUNTY MAP NO. 14-6-00016 BY UNKNOWN DRAFTSMAN, NO DATE GIVEN. *1/2" PIPE.*
- [09] BENTON COUNTY SURVEY NO. 1185 (OLD NO. 103) FIELD NOTES (FIELD BOOK 78, PAGE 6) BY W. W. LARSEN, D.C.S., DATED MAY 18, 1932. *1/2" PIPE. OAK 4" DIA (CSBT) BEARS N9°E, 0.328 CHAINS (21.65 FEET); OAK 4" DIA (CSBT) BEARS N70°W, 0.09 CHAINS (5.94 FEET).*
- [10] BENTON COUNTY MAP NO. 14-6-00017 BY UNKNOWN DRAFTSMAN, NO DATE GIVEN. *1/2" PIPE. OAK 4" DIA (CSBT) BEARS N9°E, 0.328 CHAINS (21.65 FEET); OAK 4" DIA (CSBT) BEARS N70°W, 0.09 CHAINS (5.94 FEET).*
- [11] BENTON COUNTY SURVEY NO. 6017 BY NICK A. YINGER, P.L.S., DATED FEBRUARY, 1976. *FOUND 1/2" PIPE AND 2 BEARING TREES.*
- [12] BENTON COUNTY CORNER RESTORATION NO. 3975 BY CURTIS J. LIESENFELT, P.L.S., DATED JULY 29, 1991. *FOUND 1/2" INSIDE DIAMETER IRON PIPE FOR THE CORNER. FOUND A MOSTLY ROTTED OAK STUMP 14" DIA (CSBT) BEARS N9°E, 22.2 FEET. FOUND AN OAK 8" DIA (CSBT) BEARS N67°W, 5.94 FEET. SET A PK NAIL AND BRASS WASHER STAMPED "BENTON COUNTY SURVEYOR" (BCBW) IN THE SOUTHERLY BASE. SET 2" INSIDE DIAMETER X 36" LONG IRON PIPE WITH A 3-1/4" BENTON COUNTY BRASS CAP, STAMPED "S-SW COR DLC 49 C. HAWLEY DLC 49 DLC 48 T14S R6W W.M. 1991", CENTERED OVER THE RECOVERED 1/2" PIPE. AN OAK 13" DIA BEARS N15°E, 19.30 FEET, FACED AND SCRIBED "DLC 49 BT". SET A PK NAIL AND BCBW IN THE WESTERLY BASE. AN OAK 15" DIA BEARS S88°E, 44.18 FEET, FACED AND SCRIBED "X BT". SET A PK NAIL AND BCBW IN THE NORTHERLY BASE. AN OAK 11" DIA BEARS S16°15'W, 35.72 FEET, FACED AND SCRIBED "DLC 48 BT". SET A PK NAIL AND BCBW IN THE WESTERLY BASE. SET ORANGE FIBERGLASS "SURVEY STAKE" POST 1 FOOT WESTERLY.*
- [13] BENTON COUNTY SURVEY NO. 8802 BY THEODORE JAMES LANGTON, P.L.S., DATED FEBRUARY 16, 1994. *FOUND BENTON COUNTY BRASS CAP.*

FIRM/AGENCY: BENTON COUNTY SURVEYOR'S OFFICE
ADDRESS: 360 S.W. AVERY AVE., CORVALLIS, OR 97333; PH. 541-766-6821
RESEARCH BY: DAVID L. MALONE, P.L.S.
DATA ENTRY BY: SAME

BENTON COUNTY CORNER RESTORATION FORM, PAGE 1 OF 2, 146849030R3

SEE CORNER HISTORY FORM FOR RECORDS ETC.

CORNER RESTORATION FIELD BOOK NUMBER 34 PAGE(S) 29 DATE 9/14/2023
TOWNSHIP 14 SOUTH, RANGE 6 WEST, WILLAMETTE MERIDIAN; SECTION 26 CORNER N/A
DONATION LAND CLAIM CHATMAN HAWLEY NO. 49 CORNER SOUTH-SOUTHWEST
CONDITION REPORT ; REFERENCED OUT X; RENEWED ; SURVEYED IN

LOCATION AND COMMENTS:

CORNER IS LOCATED ON A SHALLOW NORTH FACING SLOPE IN AN AREA OF MIXED FIRS AND OAKS TO THE WEST AND ±25 YEAR OLD FIRS WITH SOME OAKS TO THE SOUTHEAST. TO REACH CORNER FROM THE INTERSECTION OF BELLFOUNTAIN ROAD AND WILLIAMS ROAD, TRAVEL WESTERLY ON WILLIAMS ROAD FOR 0.76 MILES TO A GATED DRIVEWAY ON THE LEFT AT 24728 WILLIAMS ROAD. FOLLOW A FENCE LINE SOUTH FOR ABOUT 270 FEET TO THE CORNER. CORNER IS BAD FOR PREMARKING AND GPS CONTROL.

MONUMENTS AND ACCESSORIES FOUND (CONDITION AND SOURCE):

1. FOUND 3-1/4" BRASS DISK MARKED AS SHOWN ON PAGE 2 OF 2, IN 2" INSIDE DIAMETER IRON PIPE, FIRMLY SET AND UNDISTURBED, FLUSH WITH GROUND SURFACE, FOR THE CORNER.
(SET POST AS PER RECORD [01]).
(1/2" GALVANIZED PIPE AS PER RECORD [05]).
(SET 1/2" PIPE AS PER RECORD [06]).
(1/2" PIPE AS PER RECORDS [08] THRU [11]).
(FOUND 1/2" INSIDE DIAMETER IRON PIPE FOR THE CORNER. SET 2" INSIDE DIAMETER X 36" LONG IRON PIPE WITH A 3-1/4" BENTON COUNTY BRASS CAP, STAMPED "S-SW COR DLC 49 C. HAWLEY DLC 49 DLC 48 T14S R6W W.M. 1991", CENTERED OVER THE RECOVERED 1/2" PIPE AS PER RECORD [12]).
(FOUND BENTON COUNTY BRASS CAP AS PER RECORD [13]).
2. FOUND OAK 15" DIA WITH HEALED FACE BEARS S16°15'W, 35.74 FEET TO CENTER. **HELD FOR BASIS OF BEARINGS FOR THIS RESTORATION.** FOUND PK NAIL AND BRASS WASHER IN NORTHWESTERLY BASE FOR DISTANCE MEASUREMENT. SET ALUMINUM NAIL AND PLASTIC WASHER ABOVE FOUND PK NAIL AND BRASS WASHER.
(OAK 11" DIA BEARS S16°15'W, 35.72 FEET, FACED AND SCRIBED "DLC 48 BT". SET A PK NAIL AND BRASS WASHER STAMPED "BENTON COUNTY SURVEYOR" IN THE WESTERLY BASE AS PER RECORD [12]).
3. FOUND OAK 21" DIA WITH HEALED FACE BEARS S85°46'E, 44.12 FEET TO CENTER. SET ALUMINUM NAIL AND PLASTIC WASHER IN NORTHERLY BASE FOR DISTANCE MEASUREMENT.
(OAK 15" DIA BEARS S88°E, 44.18 FEET, FACE AND SCRIBED "X BT". SET A PK NAIL AND BRASS WASHER STAMPED "BENTON COUNTY SURVEYOR" IN THE NORTHERLY BASE AS PER RECORD [12]).
4. FOUND OAK 18" DIA WITH HEALED FACE BEARS N19°06'E, 19.59 FEET TO CENTER. SET ALUMINUM NAIL AND PLASTIC WASHER IN SOUTHEASTERLY BASE FOR DISTANCE MEASUREMENT.
(OAK 13" DIA BEARS N15°E, 19.30 FEET, FACED AND SCRIBED "DLC 49 BT". SET A PK NAIL AND BRASS WASHER STAMPED "BENTON COUNTY SURVEYOR" IN THE WESTERLY BASE AS PER RECORD [12]).
5. FOUND REMAINS OF OAK STUMP 7" DIA BEARS N19°56'E, 22.16 FEET TO CENTER.
(OAK 4" DIA BEARS N9°E, 0.328 CHAINS [21.65 FEET] AS PER RECORDS [05], [06], [09] AND [10]).
(FOUND A MOSTLY ROTTED OAK STUMP 14" DIA BEARS N9°E, 22.2 FEET AS PER RECORD [12]).

MONUMENT SET (PROCEDURES AND DESCRIPTION):

FOUND 3-1/4" BRASS DISK MARKED AS SHOWN ON PAGE 2 OF 2, IN 2" INSIDE DIAMETER IRON PIPE, FIRMLY SET AND UNDISTURBED, FLUSH WITH GROUND SURFACE, FOR THE CORNER. THE BRASS DISK AND IRON PIPE WERE SET IN 1991 BY CURTIS J. LIESENFELT, P.L.S., WITH THE APPROVAL OF THE BENTON COUNTY SURVEYOR, OVER A 1/2" IRON PIPE SET IN 1912 BY W. C. GALLOWAY, C.S., WHICH WAS SET FROM BOTH ORIGINAL GENERAL LAND OFFICE (GLO) BEARING TREES, ONE BEING A STUMP AND THE OTHER BEING A STUMP HOLE. THE BRASS DISK AND IRON PIPE ARE ACCEPTED AS THE PERPETUATION OF THE ORIGINAL CORNER POSITION.

SET TWO NEW IRON ROD ACCESSORIES AS SHOWN ON PAGE 2 OF 2. FOUND ORANGE FIBERGLASS "SURVEY MARKER" POST 1 FOOT WEST OF THE BRASS DISK. THE BRASS DISK AND IRON PIPE ARE 1.5 FEET WEST OF A NORTH-SOUTH FENCE.

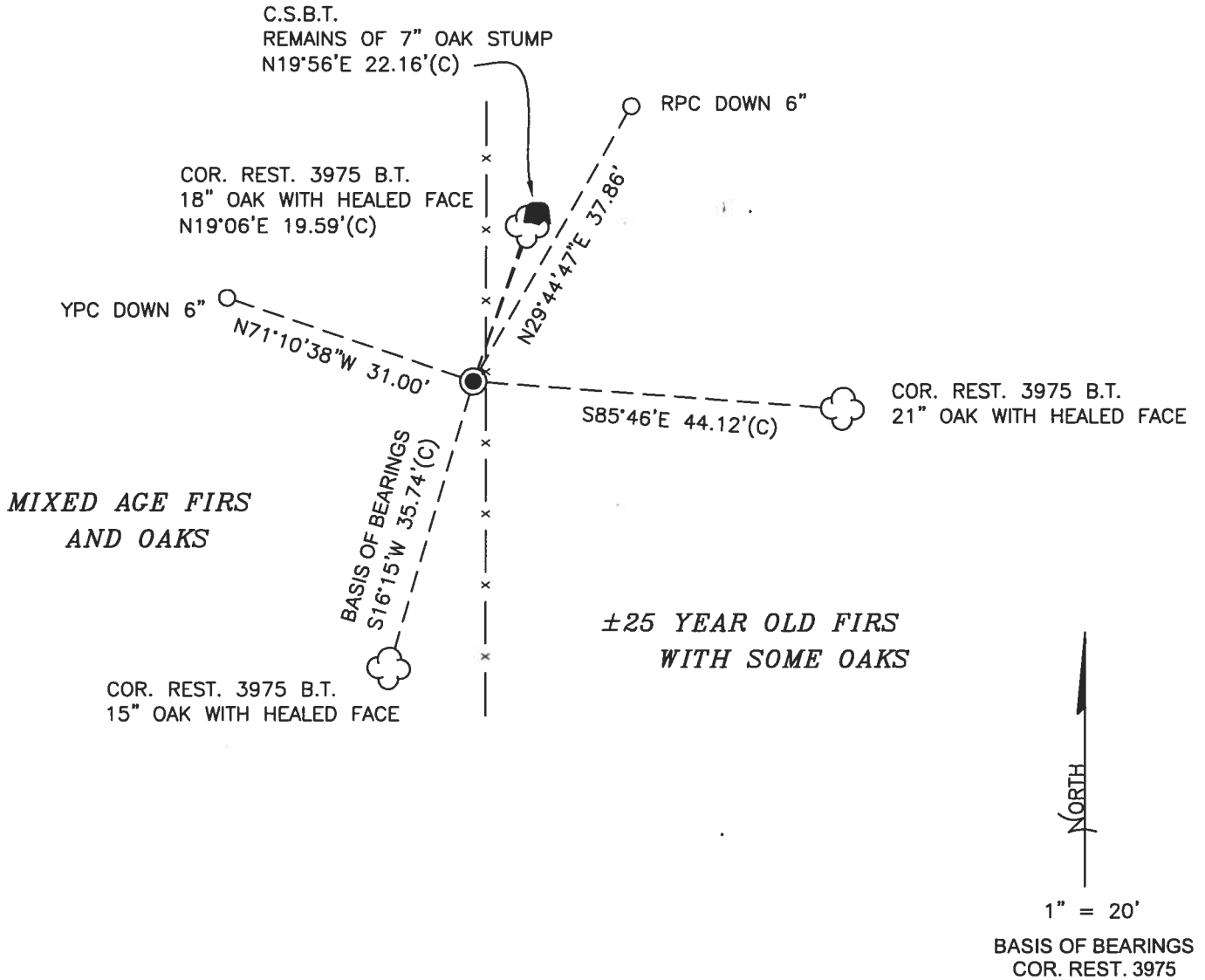

MONUMENT DETAIL

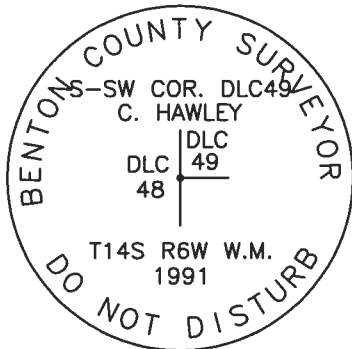

3-1/4" BRASS DISK

LEGEND

- SET 5/8" X 30" REBAR WITH PLASTIC CAP
- YPC YELLOW PLASTIC CAP MARKED "BENTON COUNTY SURVEYOR"
- RPC RED PLASTIC CAP MARKED "BENTON COUNTY SURVEYOR"
- (C) MEASUREMENT TO CENTER
- GOVERNMENT MONUMENT FOUND AS SHOWN
- COR.REST. CORNER RESTORATION
- C.S.B.T. COUNTY SURVEYOR'S BEARING TREE
- x - FENCE LINE
- B.T. BEARING TREE
- BEARING TREE STUMP AS NOTED
- ☁ BEARING TREE AS NOTED

NEW ACCESSORIES:

1. SET REBAR (SEE LEGEND) N29°44'47"E, 37.86 FEET AND 6 INCHES BELOW GROUND LEVEL.
2. SET REBAR (SEE LEGEND) N71°10'38"W, 31.00 FEET AND 6 INCHES BELOW GROUND LEVEL.

NOTES:

COMPASS DECLINATION IS 15° EAST. ALL MEASURED DISTANCES AND BEARINGS ARE TO THE CENTER OF THE OBJECT, UNLESS OTHERWISE NOTED. ALL LIVE BEARING TREES ARE PAINTED AND HAVE A B.T. TAG ATTACHED, FACING THE CORNER UNLESS OTHERWISE NOTED. ALL NEW BEARING TREES HAVE A PLASTIC WASHER (STAMPED "SURVEY MARKER, DO NOT REMOVE") ATTACHED BY AN ALUMINUM NAIL TO THE SIDE CENTER OF THE TREE FOR DISTANCE MEASUREMENT, UNLESS OTHERWISE NOTED.

THIS RESTORATION WAS PERFORMED AT THE DIRECTION AND APPROVAL OF THE BENTON COUNTY SURVEYOR *Jen*

REGISTERED
PROFESSIONAL
LAND SURVEYOR

FIRM/AGENCY: BENTON COUNTY SURVEYOR'S OFFICE
ADDRESS: 360 S.W. AVERY AVE., CORVALLIS, OR 97333; PH. 541-766-6821
PRESENT: DAVID L. MALONE, P.L.S., AND JOSEPH MARDIS, COUNTY SURVEYOR
EQUIPMENT: NIKON NIVO3.C WITH SURVEY PRO ONBOARD.

4/02/23 David L Malone

OREGON
JANUARY 12, 1999
DAVID L. MALONE
51523

RENEWAL DATE: 12/31/24

146849030

REFERENCE T14 S ROW S-SW CHATMAN HAWLEY

DEC 49

FD 3-1/4" BRASS DISK IN 2" I.D. DRON PIPE,
 FAMILY SET & UNDISTURBED, FLUSH W/
 GROUND SURFACE FOR TAG CORNER. FD ORANGE
 PLASTIC "SURVEY MARKER" POST 1' W/ST.
 N-S FENCE 1 1/2' EAST. NW CSST NOW A
 SNAG LYING ON GROUND. FD 3 PITS FOR
 COR REST 3975. HOLD SW FOR BASIS OF
 BENCHMARKS. SET TWO NEW IRON ROD
 ACCESSORIES. FD NE CSST STAKE.

DR = 5/8" x 30" DRON ROD
 TPC OR RPC = YELLOW OR RED
 PLASTIC CAP MARKED
 "CENTER COUNTY SURVEYOR"
 NEPW = NAIL & PLASTIC WASHER
 MARKED "SURVEY MARKER"
 DO NOT REMOVE

RE BW = RAIL AND BENTON
 COUNTY BRASS WASHER



FD 3-1/4" BRASS DISK

W. AREA, CORNER

REICA TRR 1105

9/14/23

D. M. HAWLEY

S. M. HAWLEY

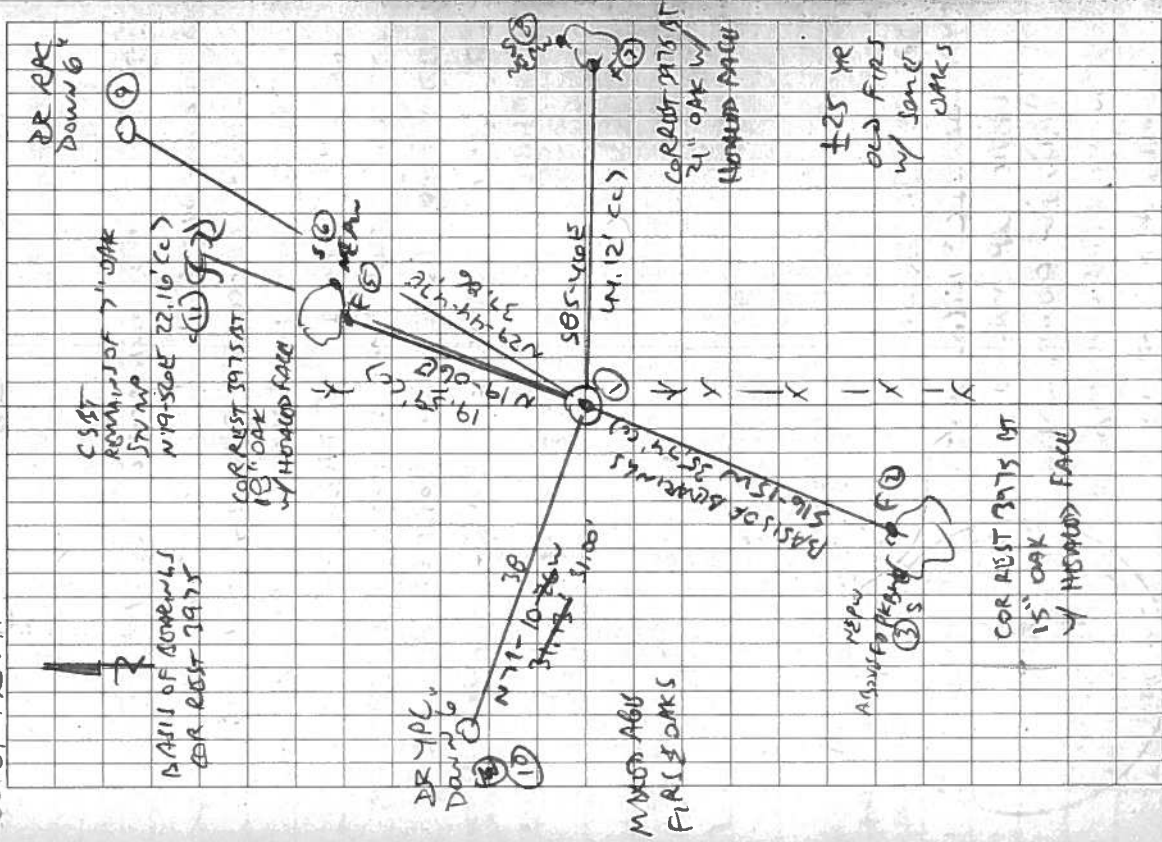

DR RPC DOWN 6"

CSST REMAINS OF 7" OAK
IN W.P.

N 19° 50' E 22.16' (C)
COR REST 3975 AT
W/ HEMLOCK FENCE

COR REST 3975 AT
18" OAK
W/ HEMLOCK FENCE



N 19° 50' E
22.16' (C)

DR RPC DOWN 6"

W. AREA
FALSE OAKS

505.40 E
44.12' (C)

W. AREA
FALSE OAKS

BASIS OF BENCHMARKS
516.15 W 35.74' (C)

COR REST 3975 AT
21" OAK W/
HEMLOCK FENCE

± 25' NE
OLD FENCE
W/ JUNK
OAKS

COR REST 3975 AT
15" OAK
W/ HEMLOCK FENCE

NEPW
AS SURVEY MARKER

BENTON COUNTY CORNER RESTORATION FORM

3975

TOWNSHIP 14 S RANGE 6 W SECTION 26 D.L.C. CHATMAN HAWLEY NO. 49 CORNER S-SW
 DATE 7/29/91 CORNER RESTORATION FIELD BOOK NUMBER 11 PAGE(S) 1

CORNER DESIGNATION:

THE SOUTHWEST CORNER OF THE CHATMAN HAWLEY NO. 49,
 IN T 14 S, R 6 W, WILLAMETTE MERIDIAN.

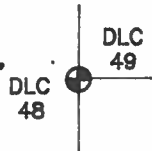

- CONDITION REPORT ONLY
- REFERENCED OUT
- RENEWED
- SURVEYED IN

LOCATION AND COMMENTS:

THE CORNER IS LOCATED ON A GENTLE SLOPING, NORTHERLY FACING HILLSIDE, AT THE WESTERLY EDGE OF A LIGHTLY WOODED MEADOW, 0.9 FEET WESTERLY FROM A NORTH-SOUTH WOVEN AND BARBED WIRE FENCE AND APPROXIMATELY 250 FEET SOUTH-SOUTHWESTERLY FROM WILLIAMS ROAD (COUNTY ROAD NO. 48100).

PREVIOUS RENEWALS/SURVEYS, ETC:

- ORIGINAL GLO SURVEY BY DENNIS HATHORN DATED SEPTEMBER 16, 1856.
- COUNTY SURVEY NO. 348 BY W.C. GALLOWAY DATED NOVEMBER 14, 1912.
- OLD CORNER RESTORATION BOOK NO. 1 PAGE 44 BY W.C. GALLOWAY DATED NOVEMBER 15, 1912.
- CORNER RESTORATION NO. 2446 BY W.C. GALLOWAY DATED NOVEMBER 15, 1912.
- MAP NO. 14-6-00016 BY UNKNOWN PERSON (NO DATE GIVEN).
- MAP NO. 14-6-00017 BY UNKNOWN PERSON (NO DATE GIVEN).
- COUNTY SURVEY NO. 6017 BY NICK A. YINGER DATED FEBRUARY OF 1976.

MONUMENTS AND ACCESSORIES FOUND (CONDITION AND SOURCE):

- FOUND: 1/2" INSIDE DIAMETER IRON PIPE FOR THE CORNER (COUNTY SURVEY NO. 348).
- FOUND: A MOSTLY ROTTED OAK STUMP 14" IN DIAMETER, BEARS N 9° E 22.2 FEET (4" DIAM, N 9° E 21.65 FEET COUNTY SURVEY NO. 348).
- FOUND: AN OAK 8" IN DIAMETER, BEARS N 67° W 5.94 FEET (4" DIAM, N 70° W 5.94 FEET COUNTY SURVEY NO. 348). SET A PK NAIL AND B.C.B.W. IN THE SOUTHERLY BASE. SET A B.T. TAG ON THE SOUTHEASTERLY FACE.

NO OTHER RECORD BEARING OBJECTS WERE RECOVERED.

MONUMENT DETAIL

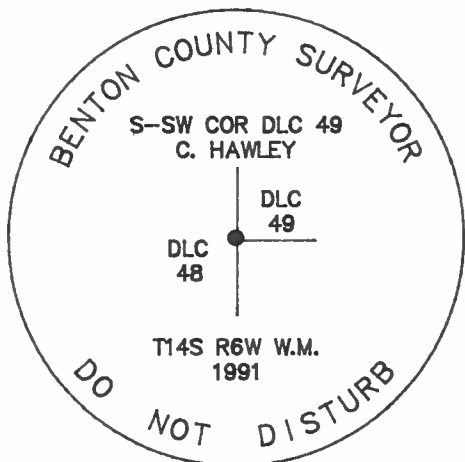

3 1/4" BRASS CAP



SKETCH

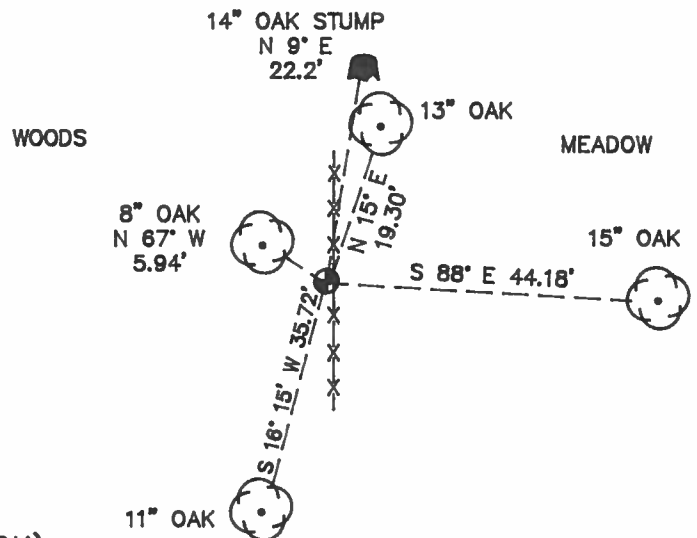

MONUMENT SET (PROCEDURES AND DESCRIPTION):

SET: 2" INSIDE DIAMETER X 36" LONG IRON PIPE WITH A 3 1/4" BENTON COUNTY BRASS CAP, STAMPED AS SHOWN, CENTERED OVER THE RECOVERED 1/2" PIPE.

NEW ACCESSORIES:

- AN OAK 13" IN DIAMETER, BEARS N 15° E 19.30 FEET, FACED AND SCRIBED "DLC 49 BT". SET A PK NAIL AND B.C.B.W. IN THE WESTERLY BASE. SET A B.T. TAG ON THE SOUTHERLY FACE.
 - AN OAK 15" IN DIAMETER, BEARS S 88° E 44.18 FEET. FACED AND SCRIBED "X BT". SET A PK NAIL AND B.C.B.W. IN THE NORTHERLY BASE. SET A B.T. TAG ON THE WESTERLY FACE.
 - AN OAK 11" IN DIAMETER, BEARS S 16° 15' W 35.72 FEET. FACED AND SCRIBED "DLC 48 BT". SET A PK NAIL AND B.C.B.W. IN THE WESTERLY BASE. SET A B.T. TAG ON THE NORTHERLY FACE.
- SET: ORANGE FIBERGLASS "SURVEY STAKE" POST 1 FOOT WESTERLY.

NOTES:

B.C.B.W. IS A BRASS WASHER STAMPED "BENTON COUNTY SURVEYOR". COMPASS DECLINATION IS 20° EAST. ALL MEASURED DISTANCES AND COMPASS BEARINGS ARE TO THE CENTER OF THE OBJECT, UNLESS OTHERWISE NOTED.

THIS RESTORATION WAS PERFORMED AT THE DIRECTION AND APPROVAL OF THE BENTON COUNTY SURVEYOR. *[Signature]*

FIRM/AGENCY: BENTON COUNTY SURVEYOR
ADDRESS: 360 S.W. AVERY AVE. CORVALLIS OR. 97333; PH. 757-6821
SURVEY CREW: CURTIS J. LIESENFELT & MARK E. ANDERSON
WITNESS:

REGISTERED
 PROFESSIONAL
 LAND SURVEYOR

Curtis J. Liesenfelt

OREGON
 JULY 17, 1986
 CURTIS J. LIESENFELT
 2213

7/29/1916
 20° E. DEC. P.C. HOT

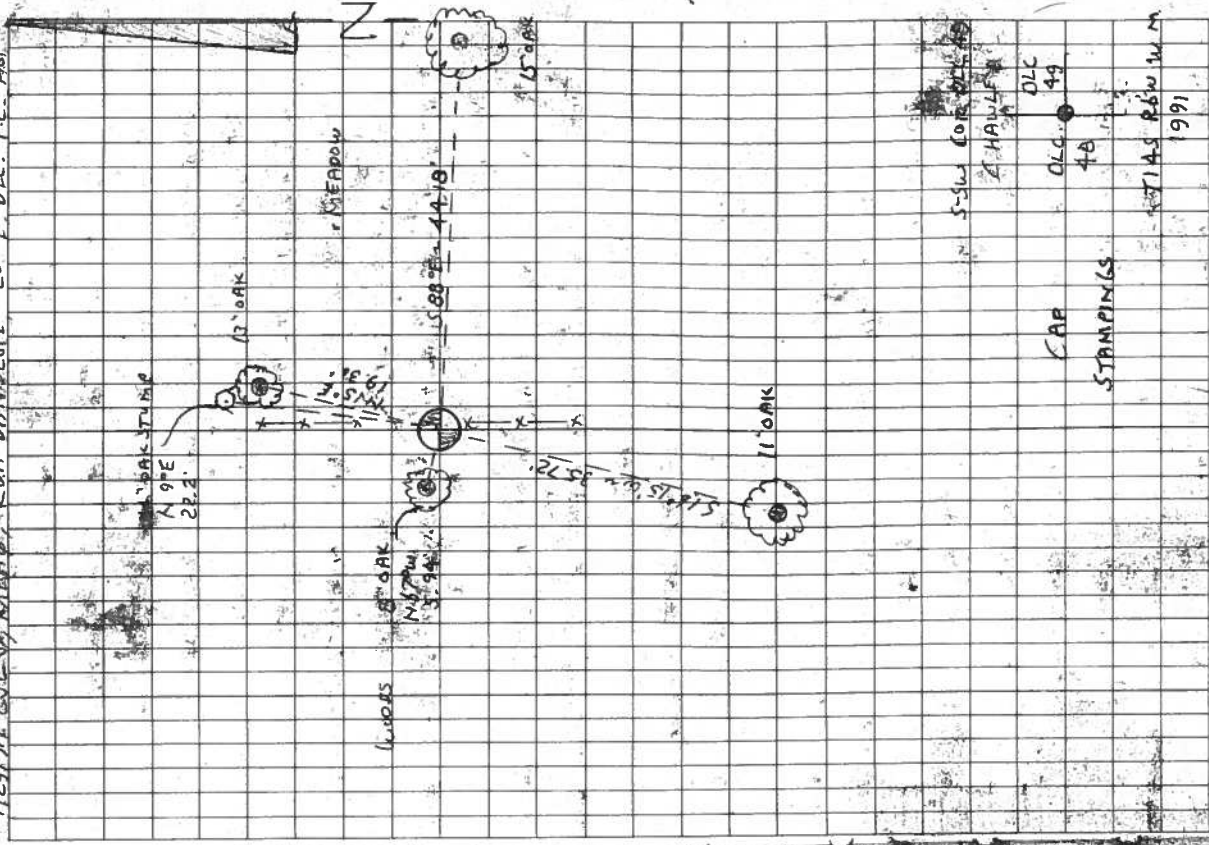

THIS ROW SEC 26 SSW COR CHATTAHOOCY HAWLEY DLC 49
 ELEV: 1/2 I.P. FOR THE COP (CS# 348)
 A MOSTLY ROTTED OAK STUMP 14" IN DIAM. BEARS
 N 9° E ~ 22.2' (4" N 9° E S 88° 51' W 44.10)
 AN OAK 8" IN DIAM. BEARS N 67° W ~ 5.04' (4"
 N 7° W ~ 5.94' (CS# 348) SET A PLY BLOW IN THE S'Y
 BASE SET A B.T. TAG ON THE S'Y FACE.
 NO OTHER WEEDS BEARING OBJECTS WERE RECOVERED.
 SET: 2" I.P. x 8 1/2" LOW (FOR RICE @ A 3 1/4" SPEN. CO. B.C.
 STAMPING WAS SPAWN CENTER TO OAK WITH RECOVERED
 1/2" PINE.
 AN OAK 13" IN DIAM. BEARS N 75° E ~ 19.30' FACED Y
 SCRIBED "DLC 49 BT" SET A PLY BLOW IN THE W'Y BASE.
 SET A B.T. TAG ON THE S'Y FACE
 AN OAK 5" IN DIAM. BEARS S 88° E ~ 44.10' FACED Y
 SCRIBED "X BT" SET A PLY BLOW IN THE N'Y BASE.
 SET A B.T. TAG ON THE W'Y FACE.
 AN OAK 11" IN DIAM. BEARS S 18° 15' W ~ 35.72' FACED W
 SCRIBED "DLC 49 BT" SET A PLY BLOW IN THE W'Y
 FACE SET A B.T. TAG ON THE N'Y FACE.
 SET DEANKE FIBERGLASS SURVEY STAKE POST 1' W'Y
 THE COP IS LOCATED ON A GENTLE SLOPE N'Y FACING
 HILLSIDE AT THE W'Y EDGE OF A LIGHTLY WOODED
 MEADOW 0.9' W'Y FROM A N-S ROW & 8 W'Y
 250' S-SW FROM WILLIAMS RD (CO. RD. NO. 4100) (T. 45 S. R. 10 W.)
 ELEV. PRELIMINARY BUT MAY BE OK FOR GPS CONTROL

5-SW COR CHATTAHOOCY HAWLEY
 DLC 49
 48
 STAMPINGS
 WILLIAMS RD W'Y
 1991

- Sunny 125 N.W. cor. of Luke Mulkey D.L.C. #31 Tp. 11-6
Stone.
Fir 15" in diam. bears N. 38° W. .06 chs. std.
" 30" " " S. 66° E. .51 " "
Oak 12" " " S. 78° W. .35 "
Witnesses Frank Wyatt, J.H. Sturgis Oct. 20, 1912.
- " " N.E. cor. of Wm Wyatt D.L.C. #41 Tp. 11-6
Stone 18" x 30" x 36"
Oak 4" 30" in dia. bears N. 52° E. 2.88 chs. std.
" 30" " " S. 88° 30' W. 6.30 " stump.
Witnesses Frank Wyatt, J.H. Sturgis Oct. 31, 1912.
- " " N.E. cor. of Luke Mulkey D.L.C. #58 Tp. 11-6
Set 1" galv. iron pipe set from stump hole.
Oak 16" in diam. bears S. 77° W. 1.856 chs.
Witnesses Frank Wyatt + J.H. Sturgis Nov. 1, 1912.
- " " Sec. cor. to secs. 26, 36, 30 + 31 Tp. 11 S. R. 5 + 6 W.
Set 3/4" rod orig. cor.
Oak 10" in diam. bears N. 66° E. .40 chs. std.
" 10" " " S. 70° 20' E. .60 " "
Maple 6" " " S. 70° W. .52 " "
W. Fir 24" " " N. 8° W. .272 "
Witnesses Frank Wyatt, J.H. Sturgis Nov. 1, 1912.
- " " 1/4 sec. cor. between secs. 31 + 36, Tp. 11 - 5 + 6.
Set 3/8" pin 20" x 1 3/8"
Oak 36" in diam. bears N. 50° W. 100 chs. std.
Witnesses F. Wyatt, + J.H. Sturgis Nov. 1, 1912.
- " " 1/4 cor. between secs. 28 + 30, Tp. 11 - 5 + 6.
Set 3/8" x 1 1/2" iron screw stump std. tree down.
Oak 6" in diam. bears N. 51° E. .060 chs.
Fir 24" " " S. 25° 30' W. .223 chs.
Witnesses F. Wyatt, J.H. Sturgis, Nov. 2, 1912.
- " " S.E. cor. of B.P. Caldwell D.L.C. #45 Tp. 11-6
Set stone 6" x 8" x 16" Fir stump + alders
W. Fir 11" in diam. bears S. 45° E. .066 chs.
W. Fir 20" " " N. 66° W. .144 chs.
Witnesses Frank Wyatt + J.H. Sturgis. Nov. 2, 1912.
- " 106 N.W. cor. of Chetam Hawley D.L.C. #49 Tp. 14-6
Set 1/2" pipe stump + stump hole.
Oak 4" in diam. bears N. 9° E. .328 chs.
" 4" " " N. 78° W. .090 "
Witnesses Wm. McClosky Nov. 15, '12

Sunny



Most S. W. corner of Chatam Hawley DLC 49, Twp. 14-6

2446

Reestablishment by W. C. Galloway

November 15, 1912

Set $\frac{1}{2}$ " pipe, stump and stump hole

Oak 4" in diam bears N 9° E

.328 chains

Oak 4" in diam bears N 70° W

.090 chains

Witness William McClosky