

W. gate post S. 21 1/2° E. 218 "
 Anchor post South 517 " Jan. 20, 1928.

N.W. cor. of Wm. Ownby Cl. #67 T. 12-5
 Stone 5"x8"x18" in place. Orig. stone N.E. oak down.
 Oak 24" in dia. bears S 55° W .31 cts. std.
 " 6 " " " S. 46 1/2° E. 442 " Jan. 20, 1928

Most South N.E. corner of Bushrod W. Wilson D.L.C. #64 T12-5
 Stone 6"x6"x30" in place. Orig. Stone. N.W. oak down
 Oak 12" in dia. bears N. 33° E. 1.21 std.
 " 16" " " N. 80° E. .048 cts.
 " 8" " " S. 10° E. .053 " Jan. 20, 1928

Int. cor. of B.W. Wilson D.L.C. #64 T. 12-5
 Set a 3/4" pipe 34" long.
 Oak 15" in dia. bears N. 51° E. .91 cts. std.
 " 12" " " N. 31° W. .87 " "
 U.S. G.S. B.M. N. 31° 30' E. 1185 cts. Jan. 21, 1928.

C.S. 308 1/4 sec. cor. bet. secs. 2 & 3. T. 13S. R. 6 W.
 For F.B. Decker, Roy Swanson
 Witness.
 Set 2" pipe from stump and tree
 Oak Stump 24" in dia. bears N. 6° W. .76 cts. orig. tree
 " 24" " " S. 25° E. 1.40 " " "
 Fir 22" " " N. 30° 30' E. 418 "

C.S. 892 Cor S.E. Cor. Sec. 30 - T. 11S. R. 5 W. W.M.
 Mar. 11, 1930.
 C.C. Kenney Wit. W.W. Larson
 Set 1" pipe 12" under the surface 6.092+ - E and
 3.77 North of N.E. Corner of Luke Mulkey Cl. 58
 S.E. Cor. Barn bears N. 58° W. & N.E. Cor. House bears S. 67° W.
 Silver maple 10" in dia. bears S. 61° W. 1.59 3 cts. dist.
 Oak: stump 14" " " N. 19° W. 8.63 Orig.

Galloway
 Oct. 14, 1930.
 Mar. 12, 1938
 W.C. Galloway
 Wit. Roy Swanson
 N.E. Cor. Haman Buckingham Cl. 53 T. 14S. R. 6 W.
 Set 2" iron for cor. 1164 W. of S.W. Cor. Polly Belknap Cl.
 Cor. of building bears S. 46° W. .604 cts.
 " " " S. 40° 50' E. .658 "
 Nail in store in line with cl. line N. 0° 02' W. .493 cts.

N. E. corner Herman Buckingham Cl 53, Twp. 14 S., R. 6 W.

2456

Reestablishment by W. C. Galloway

October 11, 1930

Set 2" iron for corner 1.164 chains W. of S. W. corner Polly Belknap Cl
Corner of building bears S 46° W .604 chains
Corner of Building bears S 40° 50' E .658 chains
Nail in store in line with cl line bears N 0° 20' W .493 chains.

Witness Roy Swanson

45/

NE DLC 53 14-6 10/7/87

Fd. 1" X 2" X 18" 15" DOWN

ALSO FD 8" NAIL ABOVE

IRON BAR

SET A 2" X 3/8" DD PIPE WITH BRASS CAP IN BOX

BURIED FD BAR BESIDE + NAIL TOO

TR DLC 53

BS SE DLC 56 SD 76.85

RH 00 00 00 SD 76.85

VX 88-56-22 HD 76.84

B86 EAST (BASIS)

FS 5/8" IR AT INTERSECTION

RH 135-11-47 SD 41.21

VX 91-20-47 HD 41.20

B86 S 45-11-47 W

FS 5/8" IR ON EAST SIDE P/W SOUTH OF INTER

RH 76-08-55 SD 126.27

VX 90-10-55 HD 126.27

B86 S 13-51-05 E

12" MAPLE TLEE NO SCRIBES BELOW EAST

RH 268-56-42 SD 104.49

VX 92-25-47 HD 104.40

B86 N 105-18 W

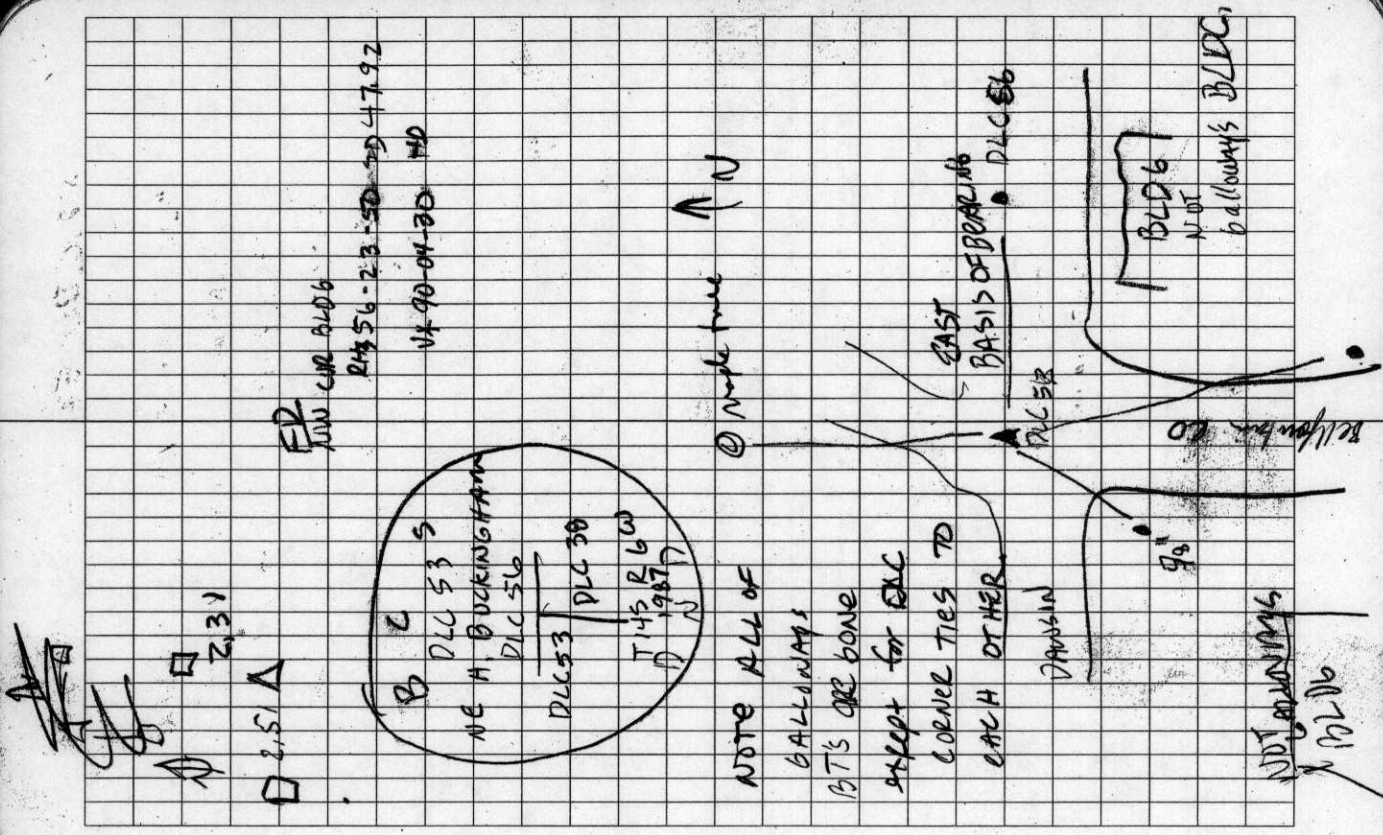

OREGON CORNER RESTORATION FORM

DLC Section 53 Township 14S Range 6W

County BENTON Date 10/7/1987

CORNER DESIGNATION

DLC56
PLC53 | DLC 38

NORTHEAST CORNER
OF H. BUCKINGHAM
DLC 53

- Condition Report Only
- Not Found
- Renewed
- Unrecorded
- Surveyed In
- Referenced Out

Previous Renewals/Surveys, etc. ~~PLC 53~~ REST. No. 2456 10/11/1930,
CORNER REST No. 2456 03/12/1928, FIELD BOOK 38 PAGE 1,
14-6-00007, CS 3744, CS 6552, CS 7144.

Monument(s) & Accessories Found: (Condition and Source)

FOUND AN 8" SPIKE 2" BELOW SURFACE (PER CS 3744) OVER A
1"X2"X18" IRON BAR 15" BELOW SURFACE (PER FIELD BOOK 38 PAGE 1
AND CORNER REST No. 2456). HELD IRON BAR FOR LOCATION OF
CORNER.

1) FOUND A 1 1/4" INSIDE DIAMETER IRON PIPE (SE DLC 56) BEARS
EAST 76.84' (EAST 76.82' PER CORNER REST. No. 2456).

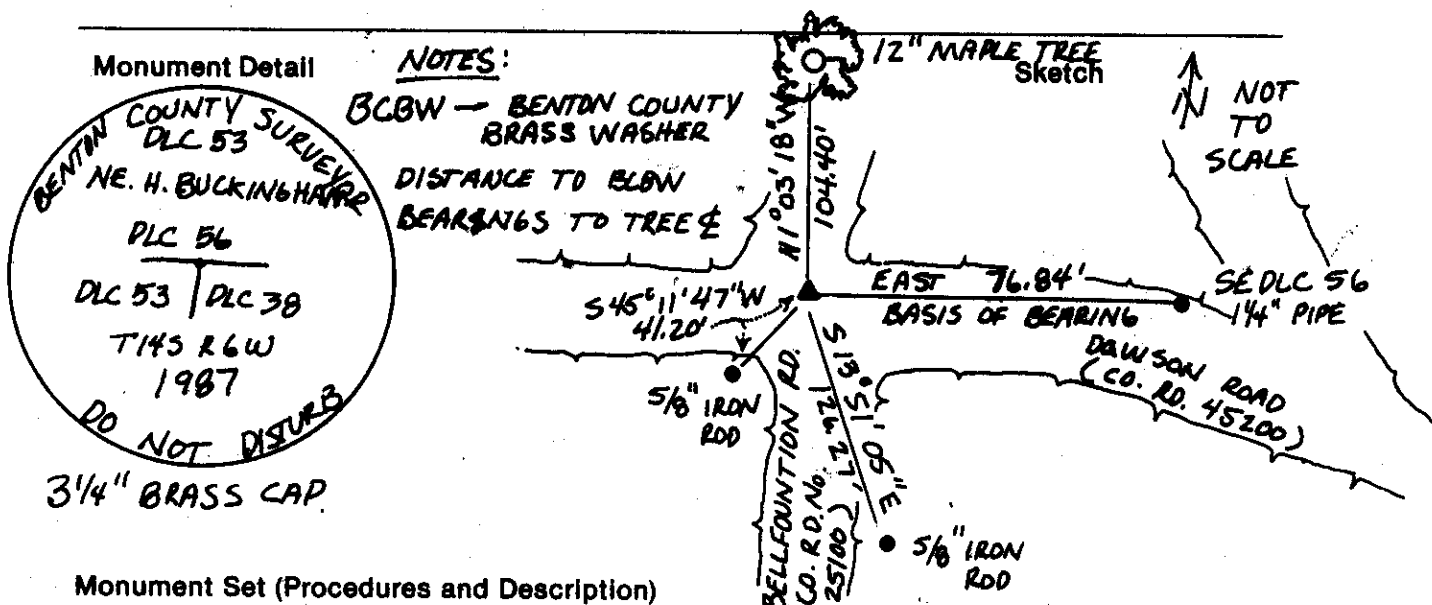

Monument Set (Procedures and Description)

SET A 2"X36" OUTSIDE DIAMETER IRON PIPE WITH A 1 1/4" BRASS
CAP IN A STREET MONUMENT BOX BURIED SPIKE AND IRON BAR
HORIZONTALLY BESIDE NEW IRON PIPE.

- New Accessories
- 1) 12" MAPLE TREE BEARS N 1° 03' 18" W 104.40' NAMED A BCBW INTO THE EAST BASE. TREE WAS TAPPED. TREE IS IN A RESIDENCE YARD AND WAS NOT BLAZED OR SCRIBED.
 - 2) 5/8" IRON ROD (PER CS 7144) BEARS S 45° 11' 47" W 41.20'
 - 3) 5/8" IRON ROD (PER CS 6552) BEARS S 13° 51' 05" E 126.27'

Location & Comments

CORNER IS IN THE _____ Compass Declination _____
 INTERSECTION OF DAWSON Firm/Agency BENTON COUNTY
 ROAD (COUNTY ROAD No. PUBLIC WORKS
 45200) AND BELLFOUNTAIN Address 360 SW AVERY AVE.
 ROAD (COUNTY ROAD No. CARVALLIS OR 97333
 25100).
 Party Chief ATE McDowell
 Notes Andy Foster
 Witness _____

Surveyor's Seal



Hanna S. Ingram
OREGON
NO. 1257
JULY 1, 1988
DANA L. JENSEN