

146854020

CORNER FILE TRACKING

H:\Survey\Corners\Misc\Filetrac2.doc

06/15/2003

CORNER NUMBER
146854020

STEP	HISTORY()	RESTORATION()
Form Prepared, DB	5/22/07	6/26/07
Field Inspection, DB	6/19/07	6/19/07
Form Checked, DB	7/11/07	7/11/07
Form Edited, DB	7/17/07	7/17/07
Form Signed, DB	7/17/07	7/17/07
Counter Index	6/25/07	6/25/07
GIS Index	6/25/07	6/25/07
Authorize Payment, DB	_____	_____
Archive Digital Files	7/18/07	7/18/07
Collect Documents	7/18/07	7/18/07
Scanned		
Copy For Filming		
Filed, DB		
Finish index (count unit)	6/19/07	6/19/07
Filmed (Archived), DB		
Document No's to Andrew		

(DB) = Entry needed in database (Access).

COMMENTS:

DATE 05/22/2007TOWNSHIP 14 SOUTH, RANGE 06 WEST, WILLAMETTE MERIDIAN; SECTION 11 CORNER N/A
DONATION LAND CLAIM JOHN W. STARR NO. 54 CORNER E-SOUTHEAST**COMMON CORNER(S).**POINT ON THE NORTH LINE OF HERMAN C BUCKINGHAM D L C NO 53
SOUTHWEST CORNER OF ORRIN BELKNAP D L C NO 56**RECORDS (INFORMATION IN BOLD ITALICS IS COUNTY STAFFS' INTERPRETATION OF THE RECORD)**BASED ON EXTENSIVE RESEARCH AND RECOVERY OF EVIDENCE, THIS OFFICE HAS DETERMINED THAT MOST GENERAL LAND OFFICE
SURVEYORS MEASURED TO THE FACE OF BEARING TREES

- [01] GENERAL LAND OFFICE (GLO) NOTES OF THE ORIN BELKNAP DONATION LAND CLAIM (DLC) NO 56 BY D HATHORN, D S , DATED JANUARY 26, 1855 **SET A STONE 8"X12"X20". MARKED A 24" OAK N30°W 168 LKS. (110.88 FT.).**
- [02] GLO NOTES OF THE JOHN W STARR DLC NO 54 BY DENNIS HATHORN, D S , DATED JANUARY 26, 1855 **SOUTH . . . ORIN BELKNAP'S S.W. CORNER.**
- [03] RECORD OF ROADS BOOK NO 2, PAGE 51 BY A L PORTER, C S , DATED MARCH 18, 1891 **CORNER TIED, BUT NOT DESCRIBED.**
- [04] COUNTY SURVEY NO 307 (OLD NO 149) FIELD NOTES (BOOK 13, PAGE 1) BY J A GANONG, D C S , DATED APRIL 23, 1912 **CORNER TIED, BUT NOT DESCRIBED.**
- [05] CORNER RESTORATION BOOK NO 1, PAGE 162 BY J A GANONG, D C S , DATED APRIL 1912 **FOUND AN 8"X12"X20" STONE (GLO). FOUND A 24" OAK (GLO BT) N30°W 1.68 CHS. (110.88 FT.). SET A 3/4" PIPE NORTH AT RIGHT ANGLES 30' AND A 1 1/2" SHAFT SOUTH AT RIGHT ANGLES 30'. SET NAIL IN ROOT OF 15" OAK ON WEST SIDE.**
- [06] CORNER RESTORATION NO 2467 **TRANSCRIBED FROM RECORD [04] AND MAY CONTAIN ERRORS AND/OR OMISSIONS.**
- [07] BENTON COUNTY MAP NO 14-6-00008 BY BURT WILKES, D C S , DATED OCTOBER 16, 1914 **FOUND CORNER (NOT DESCRIBED), A 3/4" P. 30' NORTH AND A 1 1/2" SHAFT 30' SOUTH.**
- [08] COUNTY ROAD MAP OF OLD ROAD NO 561 BY W C GALLOWAY, C S , DATED JULY 1929 **FOUND CORNER (NOT DESCRIBED), A 3/4" P. NORTH AND A 1 1/2" SHAFT SOUTH.**
- [09] COUNTY ROAD MAP OF OLD ROAD NO 561 BY W C GALLOWAY, C S , DATED OCTOBER 16, 1929 **FOUND A STONE.**
- [10] COUNTY SURVEY NO 2680 BY R WILSON HUTCHINSON, ENGINEER, DATED MAY 20, 1955 **CORNER FOUND, BUT NOT DESCRIBED.**
- [11] COUNTY SURVEY NO 7452 BY TED LANGTON, P L S , DATED SEPTEMBER 16, 1982 **FOUND AN 1 1/2" SHAFT S00°03'55"E 30' FROM THE EASTERLY SOUTHEAST CORNER OF D.L.C. 54.**
- [12] COUNTY SURVEY NO 7562 BY R S CASTLEBERRY, P L S , DATED SEPTEMBER 3, 1983 **FOUND AN 1 1/2" SHAFT S00°03'55"E 30' FROM THE EASTERLY SOUTHEAST CORNER OF D.L.C. 54, PER C. S. 7452.**
- [13] COUNTY SURVEY NO 8464 BY TED LANGTON, P L S , DATED SEPTEMBER 24, 1990 **FOUND A 1 1/2" SHAFT 30' SOUTH OF CORNER POSITION.**
- [14] COUNTY SURVEY NO 10111 BY BRIAN PETERSON, P L S , DATE MAY 31, 2006 **FOUND A 1 1/4" SHAFT S00°03'34"E 30' FROM THE CORNER POSITION.**

NOTES:

THIS IS A MICROSOFT WORD 2000 DOCUMENT NAMED "46854020" CREATED FROM A BOILER PLATE DOCUMENT NAMED "HISTORY", WHICH HAS A STYLESHEET NAMED "CORNER" ATTACHED TO IT

FIRM/AGENCY: BENTON COUNTY SURVEYOR'S OFFICE
ADDRESS: 360 S W AVERY AVE CORVALLIS OR 97333, PH 766-6821
RESEARCH BY: BERNARD S ALTENBACH, ENGINEER/SURVEY TECH
DATA ENTRY BY: SAME

BENTON COUNTY CORNER RESTORATION FORM, PAGE 1 OF 2, 146854020R2

SEE CORNER HISTORY FORM FOR RECORDS ETC.

CORNER RESTORATION FIELD BOOK NUMBER 25 PAGE(S) 38 - 40 DATE 06/19/2007
TOWNSHIP 14 SOUTH, RANGE 6 WEST, WILLAMETTE MERIDIAN; SECTION 11 CORNER NONE
DONATION LAND CLAIM JOHN W. STARR NO. 54 CORNER EAST-SOUTHEAST
CONDITION REPORT _____, REFERENCED OUT _____, RENEWED XX; SURVEYED IN _____

LOCATION AND COMMENTS

CORNER IS LOCATED IN THE NORTHERLY LANE OF DAWSON ROAD AND ±100 FEET EAST OF THE JUNCTION OF DAWSON AND FOSTER ROADS CORNER IS GOOD FOR PERMARKING AND GPS CONTROL

MONUMENTS AND ACCESSORIES FOUND (CONDITION AND SOURCE):

- 1 FOUND 36" W OAK GLO BEARING TREE WITH HEALED FACE, N28°07'22"W, 111 61 FEET TO CENTER
(MARKED A 24" OAK, N30°W, 110 88 FEET PER RECORD [01])
(FOUND 24" OAK, N30°W, 110 88 FEET PER RECORD [05])
- 2 FOUND 3 1/4" BRASS DISK IN MONUMENT BOX AT THE NORTHWEST CORNER OF THE HEMAN C BUCKINGHAM DLC NO 53,
S89°32'07"W, 83 00 FEET
(WEST, 83 16 FEET PER RECORDS [02] AND [03])
(S89°55'W, 82 73 FEET PER RECORD [04])
(WESTERLY 82 73 FEET PER RECORD [07])
- 3 FOUND 1 1/2" SHAFT, 2" ABOVE GROUND LEVEL, S00°12'32"E, 29 94 FEET
(SET 1 1/2" SHAFT 30 FEET SOUTH AT RIGHT ANGLES PER RECORD [05])
(1 1/2" SHAFT 30 FEET SOUTHERLY PER RECORD [07] [08])
(1 1/2" SHAFT S00°03'55"W, 30 00 FEET FROM CALCULATED E'LY S E COR J W STARR DLC NO 54 PER RECORDS [11]
AND [12])
- 4 FOUND 1 1/4" DIAMETER RUST RING, 11" BELOW GROUND LEVEL, N00°12'32"W, 29 94 FEET SET REBAR WITH PLASTIC CAP
IN RUST RING AND 5" BELOW GROUND LEVEL SEE ALSO PAGE 2 OF THIS REPORT
(SET 3/4" PIPE, 30 FEET NORTH AT RIGHT ANGLES PER RECORD [05])
(3/4" PIPE 30 FEET NORTHERLY PER RECORDS [07] AND [08])
- 5 FOUND 3/4" IRON PIPE 1" ABOVE GROUND LEVEL, S58°57'20"W, 58 11 FEET PIPE SET FOR RIGHT-OF-WAY POINT OF CURVE
IN COUNTY ROAD NO 561
- 6 FOUND 3/4" IRON PIPE WITH ORANGE PLASTIC CAP MARKED "Ls60055", N58°47'12"W, 58 07 FEET PIPE SET AS A
REPLACEMENT MONUMENT FOR BENT PIPE FOUND AT RIGHT-OF-WAY POINT OF CURVE PER RECORD [14])
- 7 FOUND 3 1/4" BRASS DISK IN MONUMENT BOX, N89°57'22"E, 5208 87 FEET THE NORTHEAST CORNER OF THE H
BUCKINGHAM DLC NO 54 - SEE RESTORATION NO 146853010
(EAST, 5204 10 FEET PER RECORD [01])

MONUMENT SET (PROCEDURES AND DESCRIPTION):

CALCULATED SEARCH AREA BASED ON GLO BEARING TREE AND RECORD [05] ACCESSORIES EXCAVATED ROAD BED IN SEARCH
OF THE GLO STONE OF RECORD NO EVIDENCE OF STONE OR STONE IMPRINT COULD BE FOUND AFTER A THOROUGH SEARCH

POSITION OF CORNER WAS CALCULATED BY HOLDING THE MIDPOINT BETWEEN THE 1 1/2" SHAFT TO THE SOUTH AND THE
RECOVERED RUST RING TO THE NORTH AS NOTED ABOVE IN MONUMENTS AND ACCESSORIES FOUND AT SAID CALCULATED
POINT, SET A 2" X 31 1/2" GALVANIZED IRON PIPE WITH A 3 1/4" BRASS DISK CONCRETED IN THE TOP, 7 1/2" BELOW ROAD LEVEL
AND MARKED AS SHOWN ON PAGE 2 OF 2 SET A BOTTOM FLANGE MONUMENT BOX OVER PIPE AND DISK, FLUSH WITH ROAD
SURFACE

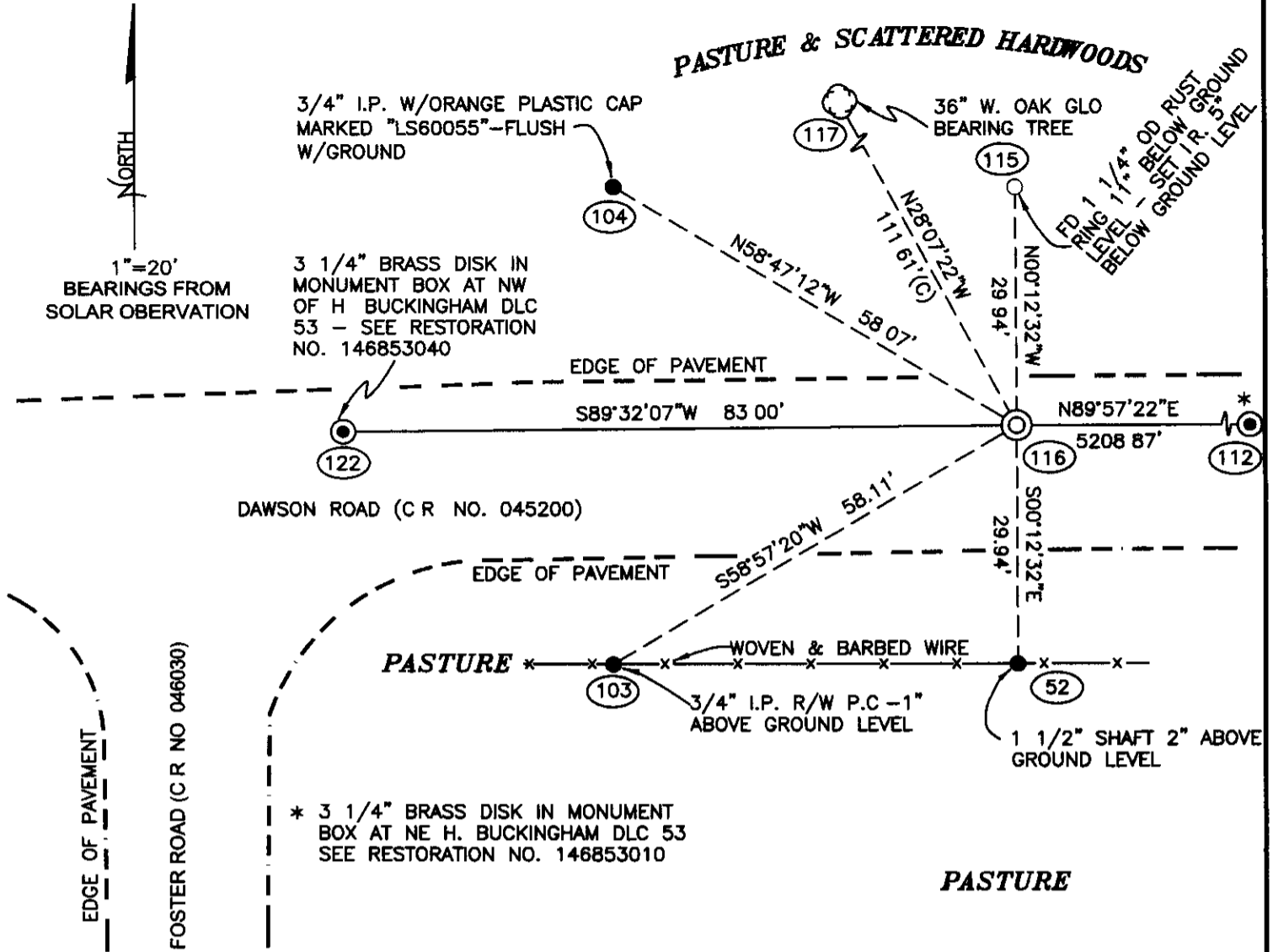

MONUMENT DETAIL



LEGEND

- SET 5/8" X 30" REBAR WITH YELLOW PLASTIC CAP MKD "BENTON COUNTY SURVEYOR"
- FOUND MONUMENT AS NOTED
- (C) MEASUREMENT TO CENTER
- R/W RIGHT-OF-WAY
- ⊙ GOVERNMENT MONUMENT SET AS SHOWN
- ⊙ GOVERNMENT MONUMENT FOUND AS SHOWN
- ⊙ BEARING TREE AS NOTED
- P.C POINT OF CURVE
- G.L.O GENERAL LAND OFFICE
- I.P IRON PIPE
- I.R IRON ROD

NEW ACCESSORIES

- 1 SET REBAR (SEE LEGEND) 5" BELOW GROUND LEVEL, N00°12'32"W, 29.94 FEET. SET REBAR IN CENTER OF 1 1/4" DIA RUST RING FOUND 11" BELOW GROUND LEVEL.

NOTES

COMPASS DECLINATION IS 20° EAST. ALL MEASURED DISTANCES AND BEARINGS ARE TO THE CENTER OF THE OBJECT, UNLESS OTHERWISE NOTED. ALL BEARING TREES ARE PAINTED AND HAVE A B.T. TAG ATTACHED, FACING THE CORNER UNLESS OTHERWISE NOTED. ALL NEW BEARING TREES HAVE A PLASTIC WASHER (STAMPED "BENTON COUNTY SURVEYOR CORNER RESTORATION") ATTACHED (BY ALUMINUM NAIL) TO THE FACE, BELOW THE "BT" FOR DISTANCE AND ANGLE MEASUREMENT UNLESS OTHERWISE NOTED. THE DRAWING IS FROM AUTOCAD RELEASE 2006.

THIS RESTORATION WAS PERFORMED AT THE DIRECTION AND APPROVAL OF THE BENTON COUNTY SURVEYOR, *David M. Dean*

FIRM/AGENCY BENTON COUNTY SURVEYOR'S OFFICE
 ADDRESS 360 SW AVERY AVE CORVALLIS OR 97333, PH 766-6821
 PRESENT DAVID M. DEAN, P.L.S., BERNIE ALTENBACH AND CODY WHEELER
 SURVEY TECH'S
 EQUIPMENT. LEICA TCR 1105 TOTAL STATION WITH TDS ONBOARD

7/17/07 *David M. Dean*

REGISTERED
PROFESSIONAL
LAND SURVEYOR

OREGON
JULY 13, 1984
DAVID M. DEAN
2090

RENEWAL DATE: 12/31/07

C.S. 149
J.A. Ganong D. C.S.
April 1912

N.E. corner of Geo. Smith D.L.C. 63, T. 14 S. R. 6 W. W. M.

Set Two stones 5"x7" & 7"x9"

Fir 20" in dia. bears N. 4° E. 1.00 chn. std.

" 20' " " N. 69° 20' W. 2.324 chs.

N.W. corner of Geo. Smith D.L.C. 63 T 14-6

Set stone 12"x10"x8"

Fir 12" in dia. bears S. 48° E. .811 chs.

" 8" " " S. 24° W. 1.480 "

S.E. corner of Samuel Hapenstall D.L.C. #55 T. 14-6

Set a stone 13"x6"x6"

Fir 24" in dia. bears N. 6° W. .88 chs. std.

" 50" " " N. 1° E. .98 " "

N.E. corner of Samuel Hapenstall D.L.C. 55 T. 14-6

Fir 24" in dia. for corner standing.

" 24" " " bears N. 5° E. .10 chs. Govt. tree.

Oak 10" " " S. 0° 15' W. 1.04 " "

S.E. corner of James McCoy D.L.C. 60 T. 14-6

Set 4"x4"x36" oak stake both trees down.

Fir 9" in dia. bears N. 3° 20' W. .285 chs.

" 15" " " S. 82° E. .968 "

S.W. corner of Orrin Belknap D.L.C. 56 T 14-6

Stone 8"x12"x20", 1 1/2" shaft S. LBS. 30, 3/4" Pipe N. lbs. 30 and Nail in root of oak 15' on W. side.

Oak 24" X in dia. bears N. 30° W. 1.68 chs. Govt. tree.



REST. BK 1, PG. 162

1-162

5

246.

S. W. corner of Orrin Belknap DLC 56, Twp. 14-6

Reestablishment by ~~W. C. Galloway~~
^{I. A. SANDER}

Date _____

Stone 8" x 12" x 20", 1½" shaft S 30', ¾" pipe N 30' and Nail in root of
Oak 15" on W. side.

Oak 24" in diam bears N 30° W

1.68 chains

DATE 05/22/2007TOWNSHIP 14 SOUTH, RANGE 06 WEST, WILLAMETTE MERIDIAN; SECTION 11 CORNER N/A
DONATION LAND CLAIM JOHN W. STARR NO. 54 CORNER E-SOUTHEAST**COMMON CORNER(S):**POINT ON THE NORTH LINE OF HERMAN C BUCKINGHAM D L C NO 53
SOUTHWEST CORNER OF ORRIN BELKNAP D L C NO 56**RECORDS (INFORMATION IN BOLD ITALICS IS COUNTY STAFFS' INTERPRETATION OF THE RECORD)****BASED ON EXTENSIVE RESEARCH AND RECOVERY OF EVIDENCE, THIS OFFICE HAS DETERMINED THAT MOST GENERAL LAND OFFICE SURVEYORS MEASURED TO THE FACE OF BEARING TREES**

- [01] GENERAL LAND OFFICE (GLO) NOTES OF THE ORIN BELKNAP DONATION LAND CLAIM (DLC) NO 56 BY D HATHORN, D S , DATED JANUARY 26, 1855 **SET A STONE 8"x12"x20". MARKED A 24" OAK N30°W 168 LKS. (110.88 FT.).**
- [02] GLO NOTES OF THE JOHN W STARR DLC NO 54 BY DENNIS HATHORN, D S , DATED JANUARY 26, 1855 **SOUTH . . . ORIN BELKNAP'S S.W. CORNER.**
- [03] RECORD OF ROADS BOOK NO 2, PAGE 51 BY A L PORTER, C S , DATED MARCH 18, 1891 **CORNER TIED, BUT NOT DESCRIBED**
- [04] COUNTY SURVEY NO 307 (OLD NO 149) FIELD NOTES (BOOK 13, PAGE 1) BY J A GANONG, D C S , DATED APRIL 23, 1912 **CORNER TIED, BUT NOT DESCRIBED.**
- [05] CORNER RESTORATION BOOK NO 1, PAGE 162 BY J A GANONG, D C S , DATED APRIL 1912 **FOUND AN 8"x12"x20" STONE (GLO). FOUND A 24" OAK (GLO BT) N30°W 1.68 CHS. (110.88 FT.). SET A 3/4" PIPE NORTH AT RIGHT ANGLES 30' AND A 1 1/2" SHAFT SOUTH AT RIGHT ANGLES 30'. SET NAIL IN ROOT OF 15" OAK ON WEST SIDE.**
- [06] CORNER RESTORATION NO 2467 **TRANSCRIBED FROM RECORD [04] AND MAY CONTAIN ERRORS AND/OR OMISSIONS.**
- [07] BENTON COUNTY MAP NO 14-6-00008 BY BURT WILKES, D C S , DATED OCTOBER 16, 1914 **FOUND CORNER (NOT DESCRIBED), A 3/4" P. 30' NORTH AND A 1 1/2" SHAFT 30' SOUTH.**
- [08] COUNTY ROAD MAP OF OLD ROAD NO 561 BY W C GALLOWAY, C S , DATED JULY 1929 **FOUND CORNER (NOT DESCRIBED), A 3/4" P. NORTH AND A 1 1/2" SHAFT SOUTH.**
- [09] COUNTY ROAD MAP OF OLD ROAD NO 561 BY W C GALLOWAY, C S , DATED OCTOBER 16, 1929 **FOUND A STONE.**
- [10] COUNTY SURVEY NO 2680 BY R WILSON HUTCHINSON, ENGINEER, DATED MAY 20, 1955 **CORNER FOUND, BUT NOT DESCRIBED.**
- [11] COUNTY SURVEY NO 7452 BY TED LANGTON, P L S , DATED SEPTEMBER 16, 1982 **FOUND AN 1 1/2" SHAFT S00°03'55"E 30' FROM THE EASTERLY SOUTHEAST CORNER OF D.L.C. 54.**
- [12] COUNTY SURVEY NO 7562 BY R S CASTLEBERRY, P L S , DATED SEPTEMBER 3, 1983 **FOUND AN 1 1/2" SHAFT S00°03'55"E 30' FROM THE EASTERLY SOUTHEAST CORNER OF D.L.C. 54, PER C. S. 7452.**
- [13] COUNTY SURVEY NO 8464 BY TED LANGTON, P L S , DATED SEPTEMBER 24, 1990 **FOUND A 1 1/2" SHAFT 30' SOUTH OF CORNER POSITION.**
- [14] COUNTY SURVEY NO 10111 BY BRIAN PETERSON, P L S , DATE MAY 31, 2006 **FOUND A 1 1/4" SHAFT S00°03'34"E 30' FROM THE CORNER POSITION.**

NOTES:

THIS IS A MICROSOFT WORD 2000 DOCUMENT NAMED "46854020" CREATED FROM A BOILER PLATE DOCUMENT NAMED "HISTORY", WHICH HAS A STYLESHEET NAMED "CORNER" ATTACHED TO IT

FIRM/AGENCY. BENTON COUNTY SURVEYOR'S OFFICE
ADDRESS: 360 S W AVERY AVE CORVALLIS OR 97333, PH 766-6821
RESEARCH BY: BERNARD S ALTENBACH, ENGINEER/SURVEY TECH
DATA ENTRY BY: SAME

BENTON COUNTY CORNER RESTORATION FORM, PAGE 1 OF 2, 146854020R2

SEE CORNER HISTORY FORM FOR RECORDS ETC.

CORNER RESTORATION FIELD BOOK NUMBER 25 PAGE(S) 38 - 40 DATE 06/19/2007
TOWNSHIP 14 SOUTH, RANGE 6 WEST, WILLAMETTE MERIDIAN; SECTION 11 CORNER NONE
DONATION LAND CLAIM JOHN W. STARR NO. 54 CORNER EAST-SOUTHEAST
CONDITION REPORT ; REFERENCED OUT ; RENEWED XX; SURVEYED IN

LOCATION AND COMMENTS:

CORNER IS LOCATED IN THE NORTHERLY LANE OF DAWSON ROAD AND ±100 FEET EAST OF THE JUNCTION OF DAWSON AND FOSTER ROADS CORNER IS GOOD FOR PERMARKING AND GPS CONTROL

MONUMENTS AND ACCESSORIES FOUND (CONDITION AND SOURCE):

- 1 FOUND 36" W OAK GLO BEARING TREE WITH HEALED FACE, N28°07'22"W, 111 61 FEET TO CENTER
(MARKED A 24" OAK, N30°W, 110 88 FEET PER RECORD [01])
(FOUND 24" OAK, N30°W, 110 88 FEET PER RECORD [05])
- 2 FOUND 3 1/4" BRASS DISK IN MONUMENT BOX AT THE NORTHWEST CORNER OF THE HEMAN C BUCKINGHAM DLC NO 53,
S89°32'07"W, 83 00 FEET
(WEST, 83 16 FEET PER RECORDS [02] AND [03])
(S89°55'W, 82 73 FEET PER RECORD [04])
(WESTERLY 82 73 FEET PER RECORD [07])
- 3 FOUND 1 1/2" SHAFT, 2" ABOVE GROUND LEVEL, S00°12'32"E, 29 94 FEET
(SET 1 1/2" SHAFT 30 FEET SOUTH AT RIGHT ANGLES PER RECORD [05])
(1 1/2" SHAFT 30 FEET SOUTHERLY PER RECORD [07] [08])
(1 1/2" SHAFT S00°03'55"W, 30 00 FEET FROM CALCULATED E'LY S E COR J W STARR DLC NO 54 PER RECORDS [11]
AND [12])
- 4 FOUND 1 1/4" DIAMETER RUST RING, 11" BELOW GROUND LEVEL, N00°12'32"W, 29 94 FEET SET REBAR WITH PLASTIC CAP
IN RUST RING AND 5" BELOW GROUND LEVEL SEE ALSO PAGE 2 OF THIS REPORT
(SET 3/4" PIPE, 30 FEET NORTH AT RIGHT ANGLES PER RECORD [05])
(3/4" PIPE 30 FEET NORTHERLY PER RECORDS [07] AND [08])
- 5 FOUND 3/4" IRON PIPE 1" ABOVE GROUND LEVEL, S58°57'20"W, 58 11 FEET PIPE SET FOR RIGHT-OF-WAY POINT OF CURVE
IN COUNTY ROAD NO 561
- 6 FOUND 3/4" IRON PIPE WITH ORANGE PLASTIC CAP MARKED "LS60055", N58°47'12"W, 58 07 FEET PIPE SET AS A
REPLACEMENT MONUMENT FOR BENT PIPE FOUND AT RIGHT-OF-WAY POINT OF CURVE PER RECORD [14])
- 7 FOUND 3 1/4" BRASS DISK IN MONUMENT BOX, N89°57'22"E, 5208 87 FEET THE NORTHEAST CORNER OF THE H
BUCKINGHAM DLC NO 54 - SEE RESTORATION NO 146853010
(EAST, 5204 10 FEET PER RECORD [01])

MONUMENT SET (PROCEDURES AND DESCRIPTION):

CALCULATED SEARCH AREA BASED ON GLO BEARING TREE AND RECORD [05] ACCESSORIES EXCAVATED ROAD BED IN SEARCH
OF THE GLO STONE OF RECORD NO EVIDENCE OF STONE OR STONE IMPRINT COULD BE FOUND AFTER A THOROUGH SEARCH

POSITION OF CORNER WAS CALCULATED BY HOLDING THE MIDPOINT BETWEEN THE 1 1/2" SHAFT TO THE SOUTH AND THE
RECOVERED RUST RING TO THE NORTH AS NOTED ABOVE IN MONUMENTS AND ACCESSORIES FOUND AT SAID CALCULATED
POINT, SET A 2" X 31 1/2" GALVANIZED IRON PIPE WITH A 3 1/4" BRASS DISK CONCRETED IN THE TOP, 7 1/2" BELOW ROAD LEVEL
AND MARKED AS SHOWN ON PAGE 2 OF 2 SET A BOTTOM FLANGE MONUMENT BOX OVER PIPE AND DISK, FLUSH WITH ROAD
SURFACE

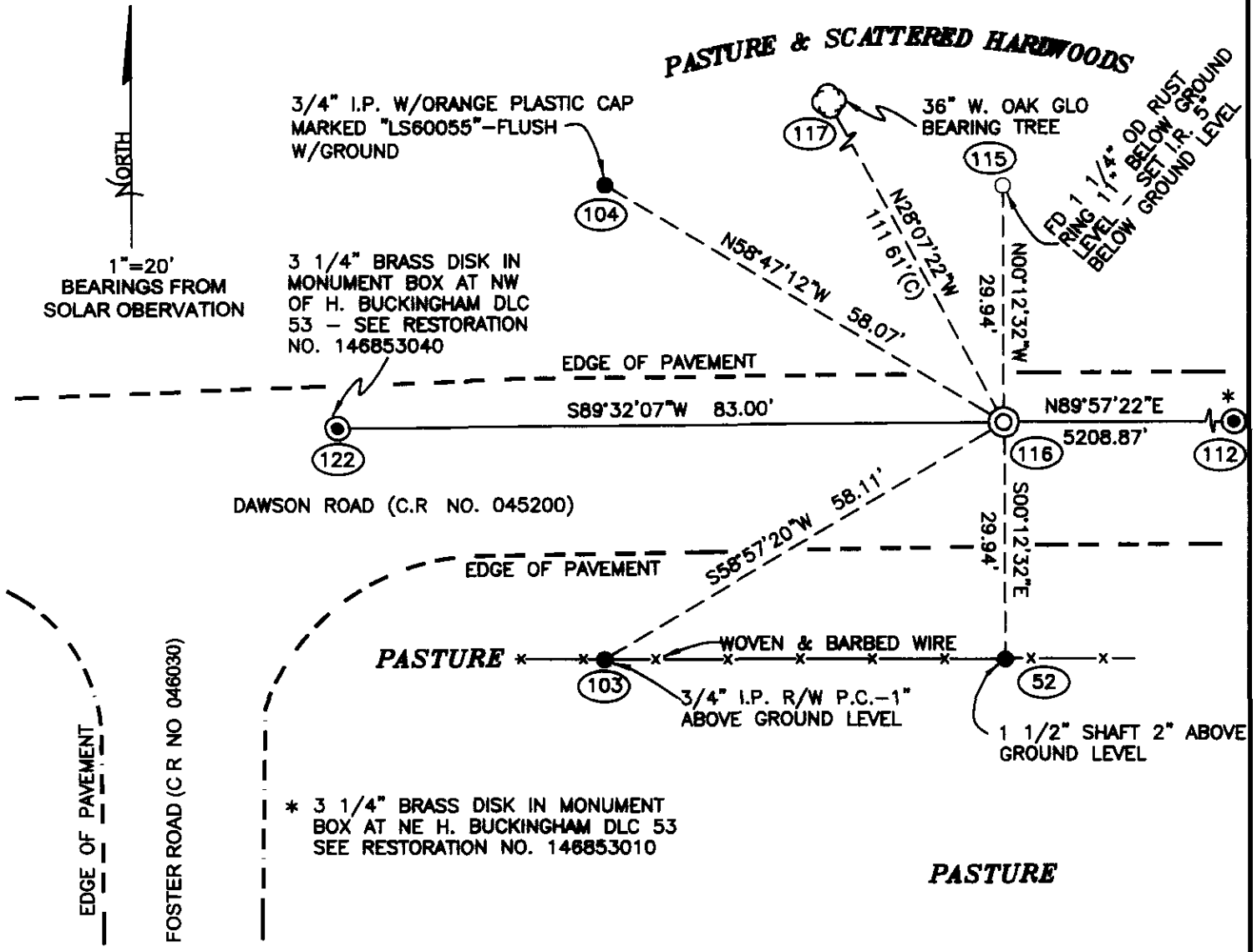

MONUMENT DETAIL



LEGEND

- SET 5/8" X 30" REBAR WITH YELLOW PLASTIC CAP MKD "BENTON COUNTY SURVEYOR"
- FOUND MONUMENT AS NOTED
- (C) MEASUREMENT TO CENTER
- R/W RIGHT-OF-WAY
- ⊙ GOVERNMENT MONUMENT SET AS SHOWN
- ⊙ GOVERNMENT MONUMENT FOUND AS SHOWN
- ⊙ BEARING TREE AS NOTED
- P.C. POINT OF CURVE
- GLO GENERAL LAND OFFICE
- I.P. IRON PIPE
- I.R. IRON ROD

NEW ACCESSORIES

- 1 SET REBAR (SEE LEGEND) 5" BELOW GROUND LEVEL, NO0°12'32"W, 29.94 FEET. SET REBAR IN CENTER OF 1 1/4" DIA RUST RING FOUND 11" BELOW GROUND LEVEL

NOTES

COMPASS DECLINATION IS 20° EAST. ALL MEASURED DISTANCES AND BEARINGS ARE TO THE CENTER OF THE OBJECT, UNLESS OTHERWISE NOTED. ALL BEARING TREES ARE PAINTED AND HAVE A B.T. TAG ATTACHED, FACING THE CORNER UNLESS OTHERWISE NOTED. ALL NEW BEARING TREES HAVE A PLASTIC WASHER (STAMPED "BENTON COUNTY SURVEYOR CORNER RESTORATION") ATTACHED (BY ALUMINUM NAIL) TO THE FACE, BELOW THE "BT" FOR DISTANCE AND ANGLE MEASUREMENT UNLESS OTHERWISE NOTED. THE DRAWING IS FROM AUTOCAD RELEASE 2006

THIS RESTORATION WAS PERFORMED AT THE DIRECTION AND APPROVAL OF THE BENTON COUNTY SURVEYOR, David M. Dean

FIRM/AGENCY BENTON COUNTY SURVEYOR'S OFFICE
ADDRESS 360 S.W. AVERY AVE CORVALLIS OR 97333; PH. 766-6821
PRESENT DAVID M. DEAN, P.L.S., BERNIE ALTENBACH AND CODY WHEELER
SURVEY TECH'S
EQUIPMENT LEICA TCR 1105 TOTAL STATION WITH TDS ONBOARD

REGISTERED PROFESSIONAL LAND SURVEYOR
7/17/07 David M. Dean
OREGON
JULY 13, 1984
DAVID M. DEAN
2090

RENEWAL DATE: 12/31/07

CORNER RESEARCH

AUTHOR: [Dotted Box] CORNER NO. 146853040
TOWNSHIP: 14-6 SEC 11 [Dotted Box] DATE 5-22-07
CORNER: NW DLC 53 [Dotted Box]

SURVEYS:
0) SEE ATTACHED
1)
2)
3)
4)
5)
6)
7)
8)
9)
10)
11)
12)
13)
14)
15)
16)

ANDREW PORTER SURVEYS:
SURVEY FIELD BOOKS:

GALLOWAY HARDCOPIES: SEE ATTACHED

SUBDIVISIONS: NONE

PARTITION'S: NONE

COUNTY ROADS: OLD ROAD # 561

OTHER ROADS AND HWYS: NONE

CORNER REST. BK1: 1-161

OTHER RESTORATIONS: 2455-

BPA: NONE

RAILROADS: NONE

GLO NOTES:

MISC. RECORDS:

COMMENTS:

Navigation icons: Home, Back, Forward, Print, Refresh, Stop, 5 of 12, Close

Number (i.e. CS1234,PP1999-000,SP0010-000,etc)	Name (i.e. 'Timberhill'	TYPE
CS307 ✓	CS307	SURVEY
CS8464	CS8464	SURVEY
CS7451	CS7451	SURVEY
CS7452	CS7452	SURVEY
CS7562	CS7562	SURVEY
G14600002	G14600002	GALLOWAY
G14600003	G14600003	GALLOWAY
G14600006 ✓	G14600006	GALLOWAY
G14600008 ✓	G14600008	GALLOWAY
G14600006	G14600006	GALLOWAY
CS2680 ✓	CS2680	SURVEY
CS10111 ✓	CS10111	SURVEY

RD,FD 1:304.14410
 RD,ZD 1:89.11123
 MD,SD 1:208.186
 RD,FV 1:124.14448
 RD,ZV 1:270.48534
 MD,SD 1:208.186
 RD,BV 1:179.59537
 BS zenith: 269.27591

304-14-41 124-14-45
 359-59-56 179-59-54
 46 51
 48
 304-14-48 ✓

OcPt	FsPt	HorzAngle	SlopeDist	ZenithAng	Desc
SS 1	51	AR 304°14'48"	208.186	89°11'09"	2 SHAFT

Note
 RD,BD 1:0.00027
 BS zenith: 90.32102
 RD,FD 1:19.04146
 RD,ZD 1:90.30555
 MD,SD 1:121.168
 RD,FV 1:199.04127
 RD,ZV 1:269.29109
 MD,SD 1:121.169
 RD,BV 1:180.00009
 BS zenith: 269.28021

19-04-15 199-04-13
 0-03 120-01
 12 ✓ 12 ✓

OcPt	FsPt	HorzAngle	SlopeDist	ZenithAng	Desc
SS 1	52	AR 19°04'12" ✓	121.168	90°30'52"	1 1/2 SHAFT

PntNo	Northing	Easting	Elevation	Desc
101	4992.0270	5115.0106	98.9120	CALC
102	5022.0270	5114.9619	98.9120	CALC

Note
 OC,OP1,N 5000.0000,E 5000.0000,EL100.000,--SPIKE
 BS check 1-2: ZE90.32034,SD378.932,HD err=0.001,VD err=-0.017, Angular err=-179.

OcPt	BsPt	Azi	SetAzi
1	2		0°00'00"

Note
 OC,OP1,N 5000.0000,E 5000.0000,EL100.000,--SPIKE

OcPt	BsPt	Azi	SetAzi
1	2		0°00'00"

Note
 OC,OP1,N 5000.0000,E 5000.0000,EL100.000,--SPIKE
 BS check 1-2: ZE90.32085,SD378.932,HD err=0.001,VD err=-0.008, Angular err=0.000

OcPt	BsPt	Azi	SetAzi
1	2		0°00'00"

InstHt	RodHt
5.000	5.000

Note
 RD,BD 1:359.59595
 BS zenith: 90.32080
 RD,FD 1:31.03102
 RD,ZD 1:90.32557
 MD,SD 1:75.437
 RD,FV 1:211.03108
 RD,ZV 1:269.27221
 MD,SD 1:75.437
 RD,BV 1:180.00001
 BS zenith: 269.27533

OcPt	FsPt	HorzAngle	SlopeDist	ZenithAng	Desc
SS 1	103	AR 31°03'11"	75.437	90°32'47"	3/4 IP

Note

RD,BD 1:359.59562
 BS zenith: 90.32185
 RD,FD 1:342.07463
 RD,ZD 1:90.22460
 MD,SD 1:68.912
 RD,FV 1:162.07487
 RD,ZV 1:269.37062
 MD,SD 1:68.910
 RD,BV 1:179.59545
 BS zenith: 269.27577

OcPt	FsPt	HorzAngle	SlopeDist	ZenithAng	Desc
SS 1	104	AR 342°07'52"	68.911	90°22'50"	3/4 IP
PntNo	Northing	Easting	Elevation	Desc	
105	4992.0314	5065.2228	99.2810	CALC	
106	4992.0342	5032.2506	98.9120	CALC	
107	4992.1233	5032.2507	98.9120	CALC	
OcPt	FsPt	HorzAngle	SlopeDist	ZenithAng	Desc
SS 1	108	AR 305°47'16"	108.761	90°02'48"	GLO BT
SS 1	109	AR 305°41'30"	108.637	90°01'14"	GLO BT

Note
 OC,OP2,N 5005.3272,E 5378.8785,EL96.452,--SPIKE
 BS check 2-2: ZE89.28110,SD378.933,HD err=-378.916,VD err=-3.510, Angular err=-1
 BS check 2-1: ZE89.28103,SD378.931,HD err=0.002,VD err=0.037, Angular err=-0.000

OcPt	BsPt	Azi	SetAzi
2	1		0°00'00"
InstHt	RodHt		
5.000	5.000		

Note
 RD,BD 1:359.59492
 BS zenith: 89.28051
 RD,FD 1:181.26516
 RD,ZD 1:93.27438
 MD,SD 1:1105.109
 RD,FV 1:1.20100
 RD,ZV 1:266.32133
 MD,SD 1:1105.110
 RD,BV 1:179.53034
 BS zenith: 270.31513

OcPt	FsPt	HorzAngle	SlopeDist	ZenithAng	Desc
SS 2	110	AR 181°27'05"	1105.110	93°27'45"	PAINT DOT

Note
 OC,OP2,N 5005.3272,E 5378.8785,EL96.452,--SPIKE
 BS check 2-1: ZE89.30254,SD378.918,HD err=0.012,VD err=0.285, Angular err=118.29

OcPt	BsPt	Azi	SetAzi
2	1		0°00'00"
InstHt	RodHt		
5.000	5.000		

Note
 RD,BD 1:359.59483
 BS zenith: 89.30239
 RD,FD 1:180.46300
 RD,ZD 1:91.11310
 MD,SD 1:3990.739
 RD,FV 1:0.47131
 RD,ZV 1:268.48207
 MD,SD 1:3990.739

180-46-30 0-47-13.1
 359-59-48.3 180-20.6
 447 52'5
 47

RD, BV 1:180.00206
 BS zenith: 270.29273
 Horiz err: 0.00107
 RD, BD 2:359.59422
 BS zenith: 89.30252
 RD, FD 2:180.46299
 RD, ZD 2:91.11334
 MD, SD 2:3990.742
 RD, FV 2:0.46305
 RD, ZV 2:268.48223
 MD, SD 2:3990.741
 RD, BV 2:180.00214
 BS zenith: 270.29320
 Horiz err: 0.00385
 RD, BD 2:0.00023
 BS zenith: 89.30217
 RD, FD 2:180.46309
 RD, ZD 2:91.11347
 MD, SD 2:3990.742
 RD, FV 2:0.47075
 RD, ZV 2:268.48236
 MD, SD 2:3990.740
 RD, BV 2:180.00079
 BS zenith: 270.29312
 Horiz err: 0.00310
 RD, BD 2:359.59235
 BS zenith: 89.30270
 RD, FD 2:180.47071
 RD, ZD 2:91.11408
 MD, SD 2:3990.741
 RD, FV 2:0.46422
 RD, ZV 2:268.48228
 MD, SD 2:3990.739
 RD, BV 2:180.00124
 BS zenith: 270.29263
 Horiz err: 0.01137

HA err between sets: 0.00196

OcPt	FsPt	HorzAngle	SlopeDist	ZenithAng	Desc
SS 2	111	AR 180°46'57"	3990.739	91°11'37"	BCCR

Note
 RD, BD 1:0.00103
 BS zenith: 89.30209
 RD, FD 1:180.54378
 RD, ZD 1:90.55101
 MD, SD 1:4945.585
 RD, FV 1:0.55006
 RD, ZV 1:269.04460
 MD, SD 1:4945.581
 RD, BV 1:180.00228
 BS zenith: 270.29316
 Horiz err: 0.00103
 RD, BD 2:359.59515
 BS zenith: 89.30276
 RD, FD 2:180.55077
 RD, ZD 2:90.55138
 MD, SD 2:4945.586

17.7
 180-46-29.9 00-46-30.5
 359-59-42.2 180-00-21.4
 46-47.6 46-09.1

19.2
 385

46-28.3

67
 180-46-30.9 00-47-07.5
 0-02.3 180-00-07.9
 46-28.6 46-59.6

46-44

180-47-07.1 00-46-42.2
 359-59-23.5 180-00-12.4
 43.6 29.8

6.9
 13.8

46-36.7

61
 180-54-37 0-55-01
 0-7.0 180-00-23
 54 27 54 38
 32

180-54-32
 180-55-09

180-55-08 0-55-10
 359-59-52 180-00-08
 55 16 55-02
 55-09

28" 37

180-54-53

RD, FV 2:0.55099
 RD, ZV 2:269.04407
 MD, SD 2:4945.582
 RD, BV 2:180.00083
 BS zenith: 270.29355
 Horiz err:0.00146

HA err between sets: 0.00362

OcPt	FsPt	HorzAngle	SlopeDist	ZenithAng	Desc
SS 2	112	AR 180°54'51"	4945.583	90°55'14"	NE DLC 53

Note

OC, OP2, N 5005.3272, E 5378.8785, EL96.452, --SPIKE
 BS check 2-1: ZE90.29339, SD378.921, HD err=0.009, VD err=6.804, Angular err=-55.22
 OF, AR305.23377, ZE88.55361, SD106.194
 OF, DD2.1400, --Horiz Dist. Offset

OcPt	BsPt	Azi	SetAzi
2 1	1 2		0°00'00"

InstHt RodHt
 5.000 5.000

OcPt	FsPt	HorzAngle	SlopeDist	ZenithAng	Desc
SS 2	113	AR 305°23'38"	108.333	88°56'52"	36 OAK
SS 2	114	AR 305°23'38"	108.369	88°54'45"	36 OAK

Note

OC, OP1, N 5000.0000, E 5000.0000, EL100.000, --SPIKE

OcPt	BsPt	Azi	SetAzi
1 2	2		0°00'00"

Note

RD, BD 1:359.59592
 BS zenith: 90.29393
 RD, FD 1:350.00172
 RD, ZD 1:90.04168
 MD, SD 1:116.912
 RD, FV 1:170.00155
 RD, ZV 1:269.55388
 MD, SD 1:116.911
 RD, BV 1:180.00021
 BS zenith: 269.30221

OcPt	FsPt	HorzAngle	SlopeDist	ZenithAng	Desc
SS 1	115	AR 350°00'16"	116.912	90°04'19"	SET IR IN RR

PntNo	Northing	Easting	Elevation	Desc
116	4962.0269	5114.8899	99.8530	

Note

JB,NM46854020,DT06-14-2007,TM09:33:21
MO,AD0,UN2,SF1.000000,EC1,EO0.0000,AU0

PntNo	Northing	Easting	Elevation	Desc
1	5000.0000	5000.0000	100.0000	SPIKE

Note

SU,LA44.21500,LO123.22340,EG0
SU,DT06-14-2007
SU,BD272.31519
SU,LA44.21500,LO123.22340,EG0
SU,DT06-14-2007
SU,BD272.31575
SU,TM09:37:29
SU,FD280.13466
SU,TM09:37:48
SU,FD280.17273
SU,TM09:38:41
SU,FV100.27579
SU,TM09:38:46
SU,FV100.29083
SU,BV92.31503

Line Az 1= 89.11405

Line Az 2= 89.11406

Line Az 3= 89.11202

Line Az 4= 89.11082

Avg line Az= 89.11274

SU,LA44.21500,LO123.22340,EG0

SU,DT06-14-2007

SU,BD272.31538

SU,TM09:43:12

SU,FD281.20406

SU,TM09:43:20

SU,FD281.22061

SU,TM09:43:49

SU,FV101.28062

SU,TM09:43:56

SU,FV101.29373

SU,BV92.31447

Line Az 1= 89.11474

Line Az 2= 89.11567

Line Az 3= 89.11317

Line Az 4= 89.11238

Avg line Az= 89.11399

OC,OP1,N 5000.0000,E 5000.0000,EL100.000,--SPIKE

OcPt	BsPt	Azi	SetAzi
1	0	89°11'40"	0°00'00"

InstHt RodHt
5.000 5.000

OcPt	FsPt	HorzAngle	SlopeDist	ZenithAng	Desc
SS 1	2	AR 0°00'00"	378.933	90°32'13"	SPIKE

Note

BS check 1-2: ZE90.32105,SD378.934,HD err=-0.002,VD err=-0.004, Angular err=0.00
RD,BD 1:359.59564
BS zenith: 90.32070

List Points Report
 File> S:\Survey Corners\CORNERS\T-14\46854020.crd
 Job Description>
 Job Number> 0.000 Job Date> 2007.0614

6/15/2007 13:30

PointNo.	Northing(Y)	Easting(X)	Elev(Z)	Description
1	5000.000	5000.000	100.000	SPIKE
2	5005.327	5378.878	96.452	SPIKE
51	5173.704	5114.715	102.959	2 SHAFT
52	4962.027	5115.059	98.912	1 1/2 SHAFT
101	4992.027	5115.011	98.912	CALC
102	5022.027	5114.962	98.912	CALC
103	4962.001	5065.164	99.281	3/4 IP
104	5022.064	5065.282	99.542	3/4 IP
105	4992.031	5065.223	99.281	CALC
106	4992.034	5032.251	98.912	CALC
107	4992.123	5032.251	98.912	CALC
108	5089.111	5062.355	99.912	GLO BT
109	5089.114	5062.135	99.961	GLO BT
110	4992.896	6481.904	29.732	PAINT DOT
111	4989.825	5032.280	0.000	cal d-d
112	4991.974	5032.251	98.912	rec b from 101

Number of points listed> 16

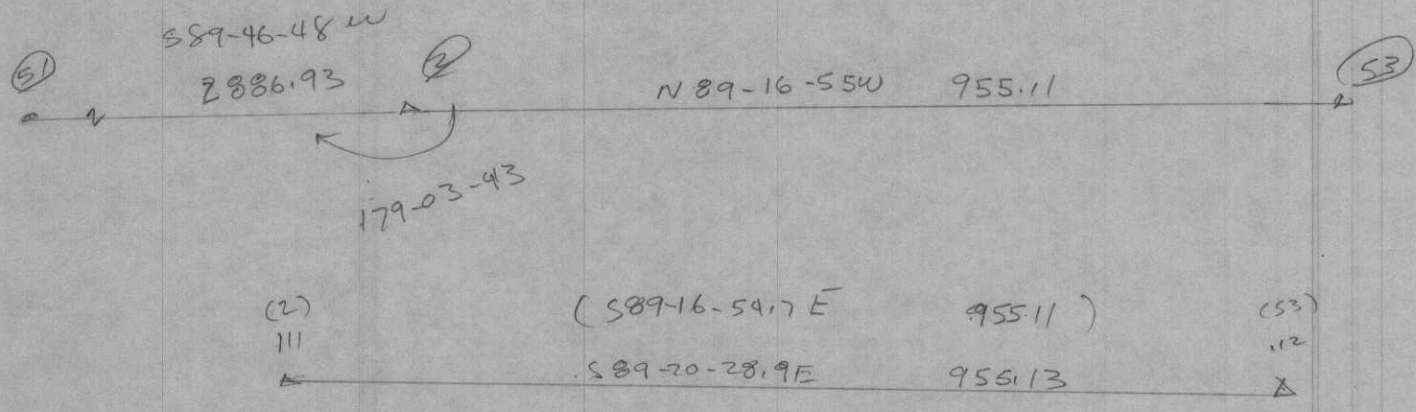

CORNER HISTORY		T 14 S, R 6 W		SECTION 11 D.L.C. JOHN W. STARR NO. 54		CORNER CORNER E-SE		#
NO.	DATE	SOURCE	SURVEYOR	MONUMENTS AND ACCESSORIES		COMMENTS		
1	9/16/1856	ORIG. 640	DENNIS HATHORN	SET STONE POST @ 1 BT, MEAS. TO FACE				1
2	3/4/1891	CO. RD. (OLD) #28 FILM	BENTON COUNTY	CALLED, NOT DESL.				2
3	3/18/1891	CO. RD. (OLD) #28 NOTES + MAP	A.L. PORTER	CALLED + TIED, NOT DESL. REC. OF RDS. BK #2, 51-53				3
4	4/23/1912	CS# 357/000# 144) NOTES	J.A. GANNON	TIED, NOT DESL. FB 13/1				4
5	4/19/12	CO. RD. P. EST. BK #1, P. 162	J.A. GANNON, D.C.S.	FND. ORIG. STONEY 1 BT, EST. 3 NEW ACES.				5
6	-	REST. 2467	-	TRANS. COPY OF REC. [03] + MAY CONTAIN EAD				6
7	10/14/1914	MAP NO. 14-B-00000	BURT WILKES, DES	TIED, NOT DESL., IRONS N4S				7
8	-	MAP NO. 14-B-00006	BENTON COUNTY	STONE @ 1 BT				8
9	7/1929	CO. RD. NO. 45200 (OLD #56) MAP	W.C. GALLOWAY	TIED (STA. 226 + 92) NOT DESL., IRONS N4S				9
10	10/16/1929	CO. RD. (OLD) NO. 581 MAP	" "	STONE @ STA. 226 + 92				10
11	5/20/1935	CS# 2680	R. WILSON HUTCHINSON	NOT TIED OR DESL.				11
12	6/23/1962	CS# 7451	JAMES E. BLAIR	NOT TIED OR DESL.				12
13	9/14/1962	CS# 7452	TED LANGTON	FND. FROM 30' S'N OF COR.				13
14	9/13/1963	CS# 7562	R.S. CASTLEBERRY	" " " " " "				14
15	9/24/1990	CS# 8464	TED LANGTON	" " " " " "				15
								16
								17
								18
								19
								20
								21
								22
								23
								24
								25
								26
								27
								28
								29
								30
								31

1-102
246772

CORNER RESEARCH

AUTHOR: TOWNSHIP: 14-6 SEC 11 CORNER NO. 146854020 DATE 5-17-07

CORNER: E-SE DLC 54

SURVEYS:

0) SEE ATTACHED

- 1) 2) 3) 4) 5) 6) 7) 8) 9) 10) 11) 12) 13) 14) 15) 16)

ANDREW PORTER SURVEYS: ROAD BOOK 2, PAGE 51 ✓

SURVEY FIELD BOOKS: 131

GALLOWAY HARDCOPIES: SEE ATTACHED

SUBDIVISIONS:

PARTITION'S:

COUNTY ROADS:

OTHER ROADS AND HWY'S:

CORNER REST. BK1: 1-162 ✓

OTHER RESTORATIONS: 2467 ✓



BPA:

RAILROADS:

GLO NOTES:

MISC. RECORDS:

COMMENTS:

1 of 12

| Number (i.e. CS1234,PP1999-000,SP0010-000,etc) | Name (i.e. 'Timberhill') | TYPE |
|--|---------------------------|----------|
| CS307 ✓ | CS307 | SURVEY |
| CS8464 ✓ | CS8464 | SURVEY |
| CS7451 ✓ | CS7451 | SURVEY |
| CS7452 ✓ | CS7452 | SURVEY |
| CS7562 ✓ | CS7562 | SURVEY |
| G14600002 | G14600002 | GALLOWAY |
| G14600003 | G14600003 | GALLOWAY |
| G14600006 ✓ | G14600006 | GALLOWAY |
| G14600008 ✓ | G14600008 | GALLOWAY |
| G14600006 | G14600006 | GALLOWAY |
| CS2680 | CS2680 | SURVEY |
| CS10111 ✓ | CS10111 | SURVEY |

S. W. corner of Orrin Belknap DLC 56, Twp. 14-6

Reestablishment by ~~W. C. Calloway~~ ^{J. A. SANDS}

Date _____

Stone 8" x 12" x 20", 1 1/2" shaft S 30', 3/4" pipe N 30' and Nail in root of Oak 15" on W. side.

Oak 24" in diam bears N 30° W

1.68 chains