

## CORNER FILE TRACKING

H:\Survey\Corners\Misc\Filetrac.doc  
11/23/98

<b>CORNER NUMBER</b>
<b>146856040</b>

STEP	HISTORY(H)	RESTORATION(2)
Form Prepared, DB	10/5/99	10/5/99
Field Inspection, DB	N/A	N/A
Form Checked, DB	10/13/99	10/13/99
Form Edited, DB	11/29/99	11/29/99
Form Signed, DB	"	"
Authorize Payment, DB	—	—
Archive Digital Files	11/30/99	11/30/99
Collect Documents	"	"
Scanned		
Copy For Filming		
Filed, DB		
Finish index (count unit)		
Filmed (Archived), DB		

(DB) = Entry needed in database (Access).

### COMMENTS:

CORNER HISTORY		T 14 S, R 6 W		SECTION 2		CORNER # 856040		
				D.L.C. DARIN BELKNAP NO. 58		CORNER N1W		
NO.	DATE	SOURCE	SURVEYOR	MONUMENTS AND ACCESSORIES				COMMENTS
1	9/16/1856	DEED 660	DENNIS HATHORN	SEE STONE MONUMENTS ON BT'S, MEAS. TO FACE				1
2	7-1-19	SEC # 92	F. MARION WILKES	FIND BENT 1/2" GAS STEEL 2" NEW BT'S FOR 1/2"				2
3		OLD COR. REF. AT 41 1/2' E 9		FIND BENT 1/2" GAS STEEL 2" NEW BT'S FOR 1/2"				3 WHAT HAPPENED TO STAKE?
4		REPT. 2455		FIND BENT 1/2" GAS STEEL 2" NEW BT'S FOR 1/2"				4
5		C&E 133	F. MARION WILKES	FIND BENT 1/2" GAS STEEL 2" NEW BT'S FOR 1/2"				5
6		MAP NO. 14-8-10001	BENTON GEORGE	FIND BENT 1/2" GAS STEEL 2" NEW BT'S FOR 1/2"				6
7		MAP NO. 14-8-10002		FIND BENT 1/2" GAS STEEL 2" NEW BT'S FOR 1/2"				7
8		MAP NO. 14-8-10003		FIND BENT 1/2" GAS STEEL 2" NEW BT'S FOR 1/2"				8
9		25# COFF		FIND BENT 1/2" GAS STEEL 2" NEW BT'S FOR 1/2"				9
10	8/3/1917	DEPT. OF GAS PIPE MAPPING PROJ.	PAY WILSON	FIND BENT 1/2" GAS STEEL 2" NEW BT'S FOR 1/2"				10
								11
								12
								13
								14
								15
								16
								17
								18
								19
								20
								21
								22
								23
								24
								25
								26
								27
								28
								29
								30
								31

Survey # 81 ✓

Cor. of Sec 1st E. in T10S 9.5 N.  
 Set Oak Stake 4x4x24 for Cor. 1 tree & stump standing.  
 Marked with Fir 15" diam bears S 44° 45' E, 654 Chs dist.  
 Witnesses J. G. Lanning & Carl Sutton

# 82 ✓

N.W. Cor. of Rain Belting. H.C. # 56 in T. 14S. R. 6 W. <sup>(original stake)</sup>  
 Set Oak stake 4x4x30" for Cor. Hko standing, each down) imprint.  
 Marked, Fir 10" diam bears N 15° 30' E. 910 Chs dist.  
 Oak 14" " " S 58° 30' E. 1.919 " "  
 " 20" " " S 28° 45' W. 1.260 " "  
 Witnessed by Jos. G. Lanning and U.S. Humphreys.

" 82 ✓

N.E. Cor. of Rain Belting. H.C. # 58 in T 14S. R 6 W.  
 Set 3/4" x 36" pipe for Cor. one tree standing. (Cor in road.)  
 Marked, Fir diam bears N 6° 45' E. 4.788 Chs. dist.  
 Oak 14" " " S 15° E. 2.337 " "  
 Staff on Cypripis of house bears N 31° 30' W.  
 Church Spire on Church " S 5° 00' E. at Beffantain  
<sup>with same as above</sup>

# 82 ✓

Cor. of Tps. 13 S. R. 5 + 6 W. H.C. on 3rd. Std. parallel. <sup>at point of stake</sup>  
 Set oak stake 4x4x30 for Cor. East tree standing 1/2" rod (2-1913 46)  
 Marked, Fir 14" diam bears N 32° 30' W. 1.800 Chs dist.  
 Witnesses same as for NW cor of 56.

# 82 ✓

~~Set Oak Stake~~ Cor. of Sec 25 + 36 in T 10S R 6 W on 3rd. std. parallel.

2469

N. W. corner of Orrin Belknap DLC 56, Twp. 14 S R 6 W

Reestablishment by W. C. Galloway

Date 7-21-1910 293

Set Oak stake 4 x 4 x 30" for corner, N. tree standing, East down, Original stake found

Fir 10" in diam bears N 15° 30' E

.910 chains dist.

Oak 14" in diam bears S 58° 30' E

1.719 chains dist.

Oak 20" in diam bears S 28° 45' W

1.260 chains dist.

Witnessed by Joseph A. Ganong and W. S. Humphreys

146 856040 A  
 NW ORRIN Beknap No 56  
 179 97  
 179 97  
 BS B 10" spike  
 TE A 10" spike 00° 00' 00"  
 162 0935  
 342 0931  
 179 5954 647  
 647 97

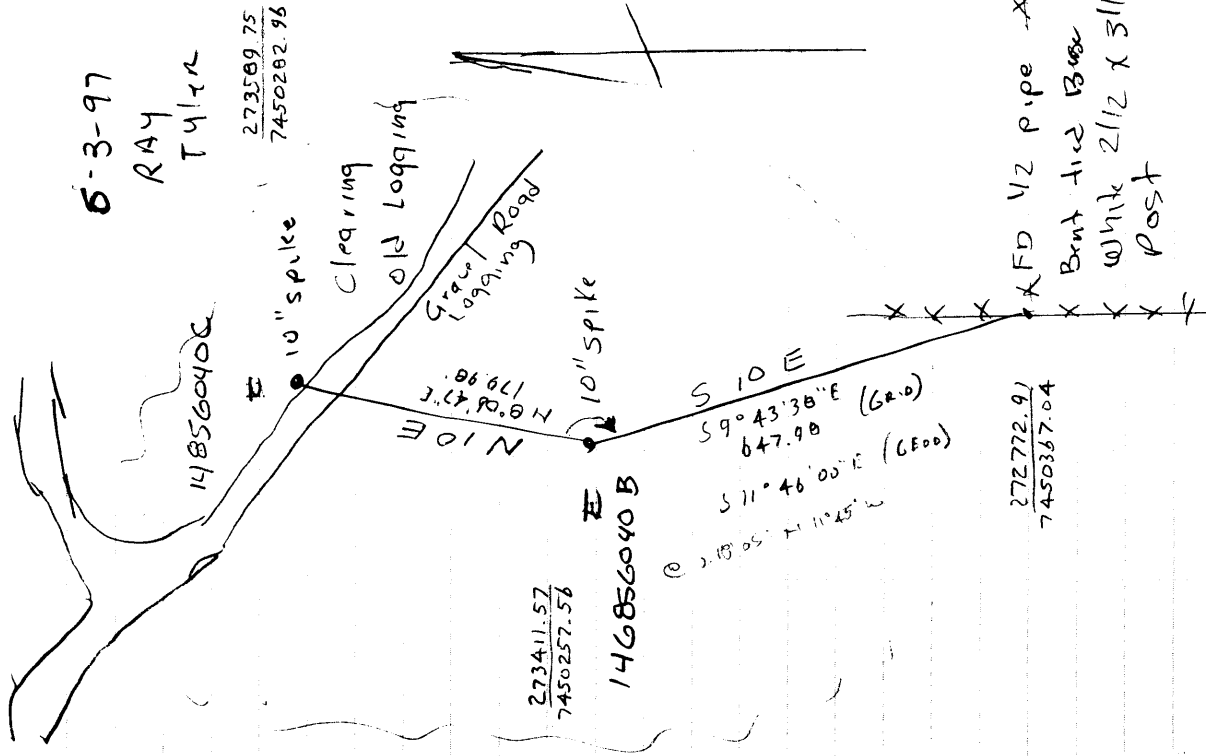

DATE 10/05/1999TOWNSHIP 14 SOUTH, RANGE 6 WEST, WILLAMETTE MERIDIAN; SECTION 2 CORNER N/A  
DONATION LAND CLAIM ORRIN BELKNAP NO. 56 CORNER NORTHWEST**COMMON CORNER(S):**

THE INTERIOR SOUTHEAST CORNER OF THE JOHN T. FORTSON D.L.C. NO. 57.

**RECORDS (INFORMATION IN *BOLD ITALICS* IS COUNTY STAFFS' INTERPRETATION OF THE RECORD)**

- [01] ORIGINAL GLO SURVEY BY DENNIS HATHORN, D.S., APPROVED SEPTEMBER 16, 1856. *SET STONE POST WITH 2 OAK BEARING TREES, MEASURED TO THE FACE.*
- [02] COUNTY SURVEY NO. 182 NOTES (FIELD BOOK NO. 6, PAGE 10) BY F. MARION WILKES, C.S., DATED JULY 21, 1910. *FOUND BEARING TREES, SET OAK STAKE WITH 3 NEW BEARING TREES.*
- [03] OLD CORNER RESTORATION BOOK NO. 1, PAGE 59, BY F. MARION WILKES, NO DATE GIVEN. *FOUND ORIGINAL STAKE IMPRINT AND BOTH BEARING TREES. SET OAK STAKE WITH 3 NEW BEARING TREES.*
- [04] CORNER RESTORATION NO. 2469. *THIS IS A TRANSCRIBED COPY OF RECORD [03] AND MAY CONTAIN ERRORS AND OMISSIONS.*
- [05] COUNTY SURVEY NO. 183 NOTES (FIELD BOOK NO. 6, PAGE 14) BY F. MARION WILKES, NO DATE GIVEN. *NO DESCRIPTION.*
- [06] MAP NO. 14-6-00001 BY BENTON COUNTY, NO DATE GIVEN. *OAK STAKE WITH 3 BEARING TREES.*
- [07] MAP NO. 14-6-00002 BY BENTON COUNTY, NO DATE GIVEN. *OAK STAKE WITH 3 BEARING TREES.*
- [08] MAP NO. 14-6-00003 BY BENTON COUNTY, NO DATE GIVEN. *OAK STAKE WITH 3 BEARING TREES.*
- [09] COUNTY SURVEY NO. 2255 BY BENTON COUNTY, NO DATE GIVEN. *FOUND OAK STAKE AND 2 BEARING TREES. SET 1/2" PIPE.*
- [10] BENTON COUNTY GIS/DEA MAPPING PROJECT BY RAY WILSON, D.C.S., DATED JUNE 3, 1997. *FOUND BENT 1/2" PIPE, TIED INTO WITH RTK GPS CONTROL.*

**COMMENTS/LOCATION/ETC:****NOTES:**

THIS IS A MICROSOFT WORD 97 DOCUMENT NAMED "46856040" CREATED FROM A BOILER PLATE DOCUMENT NAMED "HISTORY", WHICH HAS A STYLESHEET NAMED "CORNER" ATTACHED TO IT.

**FIRM/AGENCY:** BENTON COUNTY SURVEYOR'S OFFICE  
**ADDRESS:** 360 S.W. AVERY AVE. CORVALLIS OR 97333; PH. 766-6821  
**RESEARCH BY:** CURTIS J. LIESENFELT, P.L.S.  
**DATA ENTRY BY:** SAME

**BENTON COUNTY CORNER RESTORATION FORM, PAGE 1 OF 2, 146856040R2**

**SEE CORNER HISTORY FORM FOR RECORDS ETC.**

CORNER RESTORATION FIELD BOOK NUMBER 17 PAGE(S) 66 DATE 10/05/1999  
TOWNSHIP 14 SOUTH, RANGE 6 WEST, WILLAMETTE MERIDIAN; SECTION 2 CORNER N/A  
DONATION LAND CLAIM ORRIN BELKNAP NO. 56 CORNER NORTHWEST  
CONDITION REPORT     ; REFERENCED OUT     ; RENEWED XX; SURVEYED IN     

**LOCATION AND COMMENTS:**

THE CORNER IS LOCATED ON A GENTLY SLOPING, SOUTHEASTERLY FACING, HEAVILY WOODED AND BRUSHY HILLSIDE, 0.8' EASTERLY AND 3.5' SOUTHERLY OF AN OLD WOVEN AND BARBED WIRE FENCE. IT IS POOR FOR PREMARKING, BUT HAS BEEN TIED INTO RTK GPS CONTROL. TO REACH THE CORNER FROM THE INTERSECTION OF BRUCE ROAD AND BELLFOUNTAIN ROAD, GO SOUTH ON BELLFOUNTAIN FOR 0.15 MILES, TURN RIGHT ON A GRAVEL ROAD AND FOLLOW WESTERLY AND NORTHERLY FOR 0.88 MILES TO THE NORTHWEST CORNER OF A CHRISTMAS TREE FARM, GO (DRIVE IF DRY ENOUGH) WEST-NORTHWESTERLY ACROSS FIELD AS FAR AS POSSIBLE (ABOUT 0.35 MILES). THE CORNER IS ABOUT 200' WEST-NORTHWESTERLY.

**MONUMENTS AND ACCESSORIES FOUND (CONDITION AND SOURCE):**

FOUND: PARTLY (ABOUT HALF) CORRODED 1/2" X 53" INSIDE DIAMETER IRON PIPE WITH THE TOP 10" BENT 0.3' NORTHEASTERLY, AND ABOUT 16" SHOWING ABOVE GROUND SURFACE.  
(SET 1/2" PIPE IN MIDDLE OF STAKE AS PER RECORD [09]).  
(FOUND BENT 1/2" PIPE AS PER RECORD [10]).

FOUND: ABOUT 3" SQUARE HOLE, 20" BELOW GROUND SURFACE, WITH THE BASE OF THE 1/2" PIPE SET IN THE CENTER FOR THE CORNER.  
(OAK STAKE AS PER RECORDS [02] AND [06]-[08]).  
(ORIGINAL STAKE IMPRINT, SET OAK STAKE 4"x 4"x 30" AS PER RECORD [03]).  
(FOUND OAK STAKE AS PER RECORD [09]).

FOUND: MOSTLY ROTTED 28" OAK LAYING ON THE GROUND WITH A NOTCH ABOUT 12" FROM THE CENTER OF THE GROWTH RINGS. SET REBAR (SEE NOTES) 7" BELOW GROUND SURFACE IN THE VICINITY OF WHERE THE OAK STOOD. SAID REBAR BEARS N 8°29'W~43.36'.  
(24" OAK, N 8°30'W~43.56' AS PER RECORD [01]).  
(NORTH TREE STANDING AS PER RECORDS [02] AND [03]).

FOUND: PARTLY ROTTED 18" DOWNED OAK WITH EVIDENCE OF A ROTTED OUT FACE. THE ROOT HOLE BEARS S 57°50'E~114.0'. DID NOT TAG.  
(14" OAK, S 58°30'E~113.45' AS PER RECORDS [02], [03] AND [09]).

FOUND: PARTLY ROTTED 24" OAK SNAG, LEANING SOUTHWESTERLY, WITH ROTTED OUT UPPER AND LOWER FACES, BEARS S 28°45'W~83.55'.  
(20" OAK, S 28°45'W~83.16' AS PER RECORDS [02], [03] AND [09]).

THE REMAINING BEARING TREE WAS SEARCHED FOR WITHOUT SUCCESS.

**MONUMENT SET (PROCEDURES AND DESCRIPTION):**

SET: 2" INSIDE DIAMETER BY 36" LONG GALVANIZED IRON PIPE WITH A 3 1/4" BENTON COUNTY BRASS DISC, STAMPED AS SHOWN, CEMENTED IN THE TOP, CENTERED OVER THE BASE OF THE RECOVERED 1/2" PIPE WHICH WAS FOUND TO BE IN THE CENTER OF THE OLD STAKE HOLE. BROKE SAID 1/2" PIPE INTO 3 PIECES AND BURIED HORIZONTALLY ALONG THE EASTERLY SIDE OF THE NEW MONUMENT.

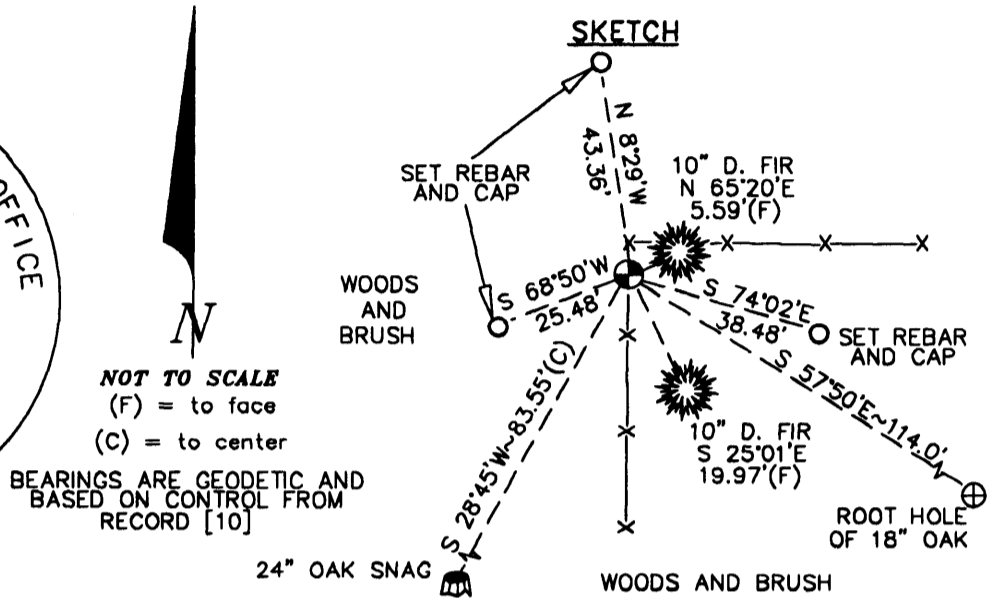
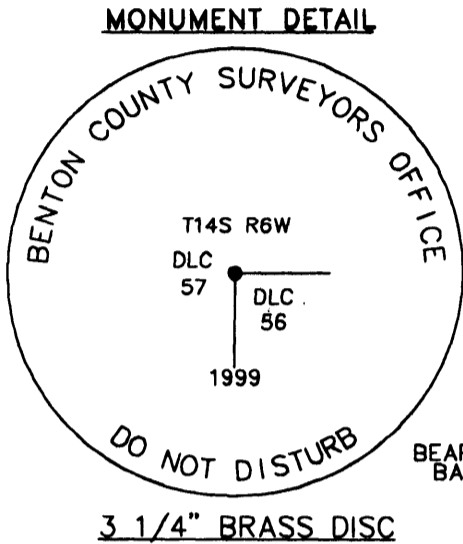

**NEW ACCESSORIES:**

- SET: REBAR (SEE NOTES) 7" BELOW GROUND SURFACE, BEARS S 74°02'E~38.48'.
- SET: REBAR (SEE NOTES) 6" BELOW GROUND SURFACE, BEARS S 68°50'W~25.48'.
- A 9" D. FIR BEARS N 65°20'E~5.59' (6.0' TO SIDE CENTER). FACE SCRIBED "DLC57BT".
- A 10" D. FIR BEARS S 25°01'E~19.97' (20.8' TO SIDE CENTER). FACE SCRIBED "DLC56BT".
- SET: ORANGE FIBERGLASS "SURVEY MARKER" POST 1' EASTERLY.

**NOTES:**

COMPASS DECLINATION IS 20° EAST. ALL MEASURED DISTANCES AND BEARINGS ARE TO THE CENTER OF THE OBJECT, UNLESS OTHERWISE NOTED. ALL BEARING TREES ARE PAINTED AND HAVE A B.T. TAG ATTACHED, FACING THE CORNER UNLESS OTHERWISE NOTED. ALL NEW BEARING TREES HAVE A PLASTIC WASHER (STAMPED "BENTON COUNTY SURVEYOR CORNER RESTORATION") ATTACHED (BY ALUMINUM NAIL) TO THE FACE, BELOW THE "BT" FOR DISTANCE AND ANGLE MEASUREMENT UNLESS OTHERWISE NOTED. ALL SET REBAR ARE 5/8" X 30" AND HAVE A YELLOW PLASTIC CAP (STAMPED "BENTON COUNTY SURVEYOR") ATTACHED TO THE TOP.

THIS DOCUMENT WAS NAMED AND CREATED IN A MANNER SIMILAR TO THE HISTORY FORM. THE NAME OF THE BOILER PLATE IS "MONUMENT". THE SKETCH IS FROM AUTOCAD RELEASE 14.

THIS RESTORATION WAS PERFORMED AT THE DIRECTION AND APPROVAL OF THE BENTON COUNTY/DEPUTY COUNTY SURVEYOR. *[Signature]*

**FIRM/AGENCY:** BENTON COUNTY SURVEYOR'S OFFICE  
**ADDRESS:** 360 S.W. AVERY AVE. CORVALLIS OR 97333; PH. 766-6821  
**SURVEYOR:** CURTIS J. LIESENFELT, P.L.S.  
**SURVEY CREW:** DAVID M. DEAN, P.L.S., JOSH RUDIGER, SURVEY TECHNICIAN

**REGISTERED  
PROFESSIONAL  
LAND SURVEYOR**

*Curtis J. Liesenfelt*

OREGON  
JULY 17, 1986  
**CURTIS J. LIESENFELT**  
2213

LICENSE RENEWAL 12/31/2000