

**147240600**

## CORNER FILE TRACKING

S:\Survey Corners\CORNERS\Templates\Filetrac2.doc  
10/04/2010

<b>CORNER NUMBER</b>
<b>147240600</b>

STEP	HISTORY	RESTORATION
Form Prepared, DB	17/26/19	5/27/21
Field Inspection, DB	5/26/21	5/26/21
Finish index (count unit)	7/20/19	5/26/21
Counter Index	5/26/21	5/26/21
GIS Index Form	5/26/21	5/26/21
Checked, DB	6/2/21	6/2/21
Form Edited, DB	6/7/21	6/7/21
Form Signed, DB	6/7/21	6/7/21
Authorize Payment, DB	—	—
Archive Digital Files	6/7/21	6/7/21
Collect Documents	6/7/21	6/7/21
PDF File	6/7/21	6/7/21
Copy For Filming	6/7/21	6/7/21
Scanned (pdf to laserfiche)	6/7/21	6/7/21
Filmed (Archived), DB		
Filed, DB		

(DB) = Entry needed in database (Access).

**COMMENTS:**

DATE 07/26/2019TOWNSHIP 14 SOUTH, RANGE 7 WEST, WILLAMETTE MERIDIAN; SECTION 5 CORNER SOUTH 1/4  
DONATION LAND CLAIM N/A CORNER N/A**COMMON CORNER(S):**

NORTH 1/4 CORNER SECTION 8

**RECORDS (INFORMATION IN *BOLD ITALICS* IS COUNTY STAFFS' INTERPRETATION OF THE RECORD)**

BASED ON EXTENSIVE RESEARCH AND RECOVERY OF EVIDENCE, THIS OFFICE HAS DETERMINED THAT MOST GENERAL LAND OFFICE SURVEYORS IN BENTON COUNTY BEFORE 1890 MEASURED TO THE FACE OF BEARING TREES.

- [01] GENERAL LAND OFFICE (GLO) NOTES BY DENNIS HATHORN, D.S., DATED DECEMBER 5, 1856. SET POST FROM WHICH A FIR 12" DIA BEARS N20°E, 21 LINKS (13.86 FEET); A FIR 24" DIA BEARS S85°E, 48 LINKS (31.68 FEET).
- [02] BENTON COUNTY SURVEY NO. 576 (OLD NO. 128) FIELD NOTES (FIELD BOOK 22, PAGE 36) BY W. C. GALLOWAY, C.S., DATED JANUARY 19, 1917. SET 3/4" X 30" PIPE. FIR 12" DIA (GLO BT) BEARS N10°E, 0.21 CHAINS (13.86 FEET), STANDING; FIR 24" DIA (GLO BT) BEARS S81°30'E, 0.48 CHAINS (31.68 FEET), STANDING.
- [03] BENTON COUNTY CORNER RESTORATION BOOK NO. 1, PAGE 118, BY W. C. GALLOWAY, C.S., DATED JANUARY 19, 1917. SET 3/4" X 30" PIPE. FIR 12" DIA (GLO BT) BEARS N10°E, 0.21 CHAINS (13.86 FEET), STANDING; FIR 24" DIA (GLO BT) BEARS S81°30'E, 0.48 CHAINS (31.68 FEET), STANDING.
- [04] BENTON COUNTY CORNER RESTORATION NO. 2514. TRANSCRIBED FROM RECORD [03] AND MAY CONTAIN ERRORS AND/OR OMISSIONS.
- [05] BENTON COUNTY MAP NO. 14-7-00001 BY W. C. GALLOWAY, C.S., DATED JANUARY 23, 1917. 3/4" X 30" PIPE. FIR 12" DIA (GLO BT) BEARS N10°E, 0.21 CHAINS (13.86 FEET), STANDING; FIR 24" DIA (GLO BT) BEARS S81°30'E, 0.48 CHAINS (31.68 FEET), STANDING.
- [06] BENTON COUNTY MAP NO. 14-7-00002 BY W. C. GALLOWAY, C.S., DATED OCTOBER 21, 1916. 3/4" PIPE.
- [07] LETTER TO BENTON COUNTY ENGINEER FROM HOWARD E. TAYLOR DATED JUNE 14, 1954. FOUND PIPE AND BOTH BEARING TREES.
- [08] BENTON COUNTY CORNER RESTORATION NO. 2539. TRANSCRIBED FROM RECORD [07] AND MAY CONTAIN ERRORS AND/OR OMISSIONS.
- [09] BENTON COUNTY CORNER RESTORATION NO. 2516. TRANSCRIBED FROM RECORD [07] AND MAY CONTAIN ERRORS AND/OR OMISSIONS.
- [10] BUREAU OF LAND MANAGEMENT (BLM) CORNER CARD BY LEO J. MARTIN, FORESTER, DATED FEBRUARY 12, 1964. D. FIR WINDFALL 52" DIA BEARS N53°E, 10.8 FEET MARKED "S"; D. FIR 46" DIA (GLO BT) RECORD BEARING AND DISTANCE. DROVE 3/4" X 3" GALVANIZED IRON PIPE AND ATTACHED "BLM APPROX COR PT #117" IN SLIT IN PIPE. WINDFALL IS OUT OF POSITION BUT CHOPPED OPEN AND FOUND SCRIBE. ROOT HOLE FITS. NO MARKS ON OTHER BEARING TREE EXCEPT ALUMINUM MARKER WHICH SAYS ORIGINAL BEARING TREE. POSITION OF TREE IS FAVORABLE FOR BEARING TREE BUT NO MARKS FOUND WHEN CHOPPED INTO.
- [11] BENTON COUNTY CORNER RESTORATION NO. 2514. TRANSCRIBED FROM RECORD [10] AND MAY CONTAIN ERRORS AND/OR OMISSIONS.
- [12] BENTON COUNTY CORNER RESTORATION NO. 2517. TRANSCRIBED FROM RECORD [10] AND MAY CONTAIN ERRORS AND/OR OMISSIONS.
- [13] BENTON COUNTY SURVEY NO. 5593 BY ARTHUR E. MOSHER, P.L.S., DATED SEPTEMBER, 1973. FOUND IP AND BEARING TREE.
- [14] BUREAU OF LAND MANAGEMENT (BLM) NOTES BY LARRY D. EVANS, CADASTRAL SURVEYOR, DATED MARCH 23, 1977. THE 1/4 SECTION CORNER PERPETUATED BY W. C. GALLOWAY, C.S., IN 1917, MONUMENTED WITH AN IRON PIPE, 3/4" DIA, FIRMLY SET, PROJECTING 1" ABOVE GROUND, FROM WHICH A ROOT HOLE BEARS N20°E, 21 LINKS (13.86 FEET), WITH A DOWN FIR ALONGSIDE, 16" DIA, NO MARKS VISIBLE ON OPEN BLAZE; A FIR 48" DIA (GLO BT) BEARS S85°E, 48 LINKS (31.68 FEET), WITH FRAGMENTARY SCRIBE MARKS VISIBLE ON OPEN BLAZE. AT THE CORNER POINT SET AN IRON POST, 28" LONG, 2-1/2" DIA, 24" IN THE GROUND, WITH BRASS CAP MARKED "T14S R7W S5 1/4 S8 1976" FROM WHICH A FIR 12" DIA BEARS N45°W, 40-1/2 LINKS (26.73 FEET), MARKED "1/4 S5 BT"; A MAPLE 14" DIA BEARS S25°E, 66 LINKS (43.56 FEET), MARKED "1/4 S8 BT". RESET IRON PIPE ALONGSIDE IRON POST.
- [15] BENTON COUNTY CORNER RESTORATION NO. 2522. TRANSCRIBED FROM RECORD [14] AND MAY CONTAIN ERRORS AND/OR OMISSIONS.
- [16] BENTON COUNTY SURVEY NO. 6802 BY GARY T. JOHNSTON, P.L.S., DATED OCTOBER, 1978. FOUND BRASS CAP.
- [17] BENTON COUNTY SURVEY NO. 8827 BY NORMAN D. SPRINGER, P.L.S., DATED APRIL 19, 1994. FOUND 3-1/4" BLM BRASS CAP ON 2-1/2" IRON PIPE. CAP IS MARKED "T14S R7W 1/4 S5 S8 1976".
- [18] BENTON COUNTY SURVEY NO. 9296 BY NORMAN D. SPRINGER, P.L.S., DATED APRIL 8, 1998. FOUND 3-1/4" BLM BRASS CAP ON 2-1/2" IRON PIPE. CAP IS MARKED "T14S R7W S5 1/4 S8 1976".

DATE 07/26/2019

- [19] BENTON COUNTY SURVEY NO. 9351 BY NORMAN D. SPRINGER, P.L.S., DATED AUGUST 28, 1998. FOUND 3-1/4" BLM BRASS CAP ON 2-1/2" IRON PIPE. CAP IS MARKED "T14S R7W S5 1/4 S8 1976". FOUND FIR UPROOT 48" DIA (GLO BT) BEARS S85°E, 31.7 FEET, SCRIBING VISIBLE; ROOT HOLE OF DOWN FIR 28" DIA BEARS N20°E, 13.9 FEET, NO MARKS ON OPENED BLAZE. FIR 18" DIA (BLM BT) BEARS N45°W, 26.7 FEET, HEALED FACE; MAPLE 16" DIA (BLM BT) BEARS S25°E, 43.6 FEET, HEALED FACE. FIR 7" DIA BEARS S62°E, 6.4 FEET, SCRIBED "1/4S8 BT"; FIR 14" DIA BEARS N3°E, 15.7 FEET, SCRIBED "X BT".
- [20] BENTON COUNTY SURVEY NO. 10788 BY ROBERT ALAN COOK, P.L.S., DATED OCTOBER 10, 2016. FOUND 1976 BLM BRASS CAP, SET STEEL POST. SET 1/2" X 24" REBAR WITH YELLOW CAP MARKED "N STAR" LIES N44°56'06"W, 312.84 FEET. D. FIR 18" DIA BEARS N3°E, 15.7 FEET; D. FIR 15" DIA BEARS S62°E, 6.3 FEET; STUMP 20" DIA (BLM BT) BEARS N45°W, 40.5 LINKS (26.73 FEET).
- [21] BENTON COUNTY SURVEY NO. 10960 BY KENT RYAN INMAN, P.L.S., DATED SEPTEMBER 29, 2018. FOUND 3-1/4" BRASS CAP MARKED "U.S. DEPT. OF THE INTERIOR BUR. OF LAND MANAGEMENT UNLAWFUL TO DISTURB CADASTRAL SURVEY T14S R7W S5 S8 1976" ON A 2-1/2" IRON PIPE, UP 0.2 FEET. RAILROAD SPIKE BEARS N44°04'00"W, 312.80 FEET. D. FIR 18" DIA WITH A HEALED FACE BEARS N3°E, 15.7 FEET; D. FIR WINDFALL 48" DIA (GLO BT) BEARS S85°E, 31.7 FEET; D. FIR 15" DIA WITH A HEALED FACE BEARS S62°E, 6.3 FEET; MAPLE STUMP 18" DIA (BLM BT) WITH A HEALED FACE BEARS S25°E, 43.6 FEET; D. FIR STUMP 24" DIA (BLM BT) WITH A HEALED FACE, 6' TALL, SNIPED, BEARS N45°W, 26.7 FEET. 3/4" IRON PIPE, UP 3", BEARS N50°W, 5.65 FEET.

**FIRM/AGENCY:** BENTON COUNTY SURVEYOR'S OFFICE  
**ADDRESS:** 360 S.W. AVERY AVE., CORVALLIS, OR 97333; PH. 541-766-6821  
**RESEARCH BY:** DAVID L. MALONE, P.L.S.  
**DATA ENTRY BY:** SAME

**BENTON COUNTY CORNER RESTORATION FORM, PAGE 1 OF 2, 147240600R3****SEE CORNER HISTORY FORM FOR RECORDS ETC.**

CORNER RESTORATION FIELD BOOK NUMBER 33 PAGE(S) 68-69 DATE 05/26/2021  
TOWNSHIP 14 SOUTH, RANGE 7 WEST, WILLAMETTE MERIDIAN; SECTION 5 CORNER SOUTH 1/4  
DONATION LAND CLAIM N/A CORNER N/A  
CONDITION REPORT    ; REFERENCED OUT X; RENEWED    ; SURVEYED IN    

**LOCATION AND COMMENTS:**

CORNER IS LOCATED ON A VERY STEEP SOUTHWEST FACING SLOPE WITH  $\pm 7$  YEAR OLD D. FIR TO THE WEST AND SOUTH AND AN AREA OF MIXED AGE, MIXED TYPE TREES TO THE NORTHEAST. TO REACH CORNER FROM THE INTERSECTION OF HIGHWAY 34 AND HONEYGROVE ROAD, TRAVEL EASTERLY ON HONEYGROVE ROAD FOR 0.70 MILES TO BLM ROAD 14-7-5.1 ON THE RIGHT. TURN RIGHT ONTO BLM ROAD 14-7-5.1 FOR 0.15 MILES TO A WYE, STAY LEFT FOR 0.03 MILES TO A WYE, STAY LEFT FOR 0.06 MILES TO A WYE, STAY RIGHT FOR 0.25 MILES TO A WYE, STAY RIGHT FOR 0.21 MILES TO A WYE, STAY RIGHT FOR 0.13 MILES TO A WYE, STAY RIGHT FOR 0.09 MILES TO A WYE, STAY LEFT FOR 0.22 MILES TO A WYE, STAY LEFT FOR 0.10 MILES TO A WYE, TURN LEFT FOR 0.10 MILES TO A WYE, STAY LEFT FOR 0.07 MILES TO A TREE LINE AND PARK. WALK SOUTH ABOUT 250 FEET TO THE CORNER. CORNER IS BAD FOR PREMARKING AND GPS CONTROL.

**MONUMENTS AND ACCESSORIES FOUND (CONDITION AND SOURCE):**

1. FOUND 3-1/4" BRASS CAP MARKED AS SHOWN ON PAGE 2 OF 2, ON 2-1/2" IRON PIPE, FIRMLY SET AND UNDISTURBED, UP 5" ABOVE GROUND SURFACE, FOR THE CORNER.  
(SET POST AS PER RECORD [01]).  
(SET 3/4" X 30" PIPE AS PER RECORDS [02] AND [03]).  
(3/4" X 30" PIPE AS PER RECORD [05]).  
(3/4" PIPE AS PER RECORD [06]).  
(FOUND PIPE AS PER RECORD [07]).  
(FOUND IP AS PER RECORD [13]).  
(FOUND IRON PIPE, 3/4" DIA, FIRMLY SET, PROJECTING 1" ABOVE GROUND. SET AN IRON POST, 28" LONG, 2-1/2" DIA, 24" IN THE GROUND, WITH BRASS CAP MARKED "T14S R7W S5 1/4 S8 1976". RESET IRON PIPE ALONGSIDE IRON POST AS PER RECORD [14]).  
(FOUND BRASS CAP AS PER RECORD [16]).  
(FOUND 3-1/4" BLM BRASS CAP ON 2-1/2" IRON PIPE. CAP IS MARKED "T14S R7W S5 1/4 S8 1976" AS PER RECORDS [17], [18] AND [19]).  
(FOUND 1976 BLM BRASS CAP AS PER RECORD [20]).  
(FOUND 3-1/4" BRASS CAP MARKED "U.S. DEPT. OF THE INTERIOR BUR. OF LAND MANAGEMENT UNLAWFUL TO DISTURB CADASTRAL SURVEY T14S R7W S5 S8 1976" ON A 2-1/2" IRON PIPE, UP 0.2 FEET AS PER RECORD [21]).
2. FOUND D. FIR 17" DIA WITH HEALED DOUBLE BLAZE BEARS N3°00'E, 16.02 FEET TO CENTER. **BASIS OF BEARINGS FOR THIS RESTORATION.** SET ALUMINUM NAIL AND PLASTIC WASHER IN EASTERLY BASE FOR DISTANCE MEASUREMENT.  
(FIR 14" DIA BEARS N3°E, 15.7 FEET, SCRIBED "X BT" AS PER RECORD [19]).  
(D. FIR 18" DIA BEARS N3°E, 15.7 FEET AS PER RECORD [20]).  
(D. FIR 18" DIA WITH A HEALED FACE BEARS N3°E, 15.7 FEET AS PER RECORD [21]).
3. FOUND D. FIR 14" DIA WITH HEALED DOUBLE BLAZE BEARS S58°40'E, 6.38 FEET TO CENTER. SET ALUMINUM NAIL AND PLASTIC WASHER IN SOUTHWESTERLY BASE FOR DISTANCE MEASUREMENT.  
(FIR 7" DIA BEARS S62°E, 6.4 FEET, SCRIBED "1/4S8 BT" AS PER RECORD [19]).  
(D. FIR 15" DIA BEARS S62°E, 6.3 FEET AS PER RECORD [20]).  
(D. FIR 15" DIA WITH A HEALED FACE BEARS S62°E, 6.3 FEET AS PER RECORD [21]).
4. FOUND MAPLE STUMP 19" DIA WITH HEALED FACE BEARS S24°52'E, 43.41 FEET TO CENTER.  
(MAPLE 14" DIA BEARS S25°E, 66 LINKS [43.56 FEET], MARKED "1/4 S8 BT" AS PER RECORD [14]).  
(MAPLE STUMP 18" DIA WITH A HEALED FACE BEARS S25°E, 43.6 FEET AS PER RECORD [21]).
5. FOUND 5 FOOT TALL D. FIR STUMP 23" DIA WITH HEALED BLAZE BEARS N45°32'W, 27.32 FEET TO CENTER.  
(FIR 12" DIA BEARS N45°W, 40-1/2 LINKS [26.73 FEET], MARKED "1/4 S5 BT" AS PER RECORD [14]).  
(FIR 18" DIA BEARS N45°W, 26.7 FEET, HEALED FACE AS PER RECORD [19]).  
(STUMP 20" DIA BEARS N45°W, 40.5 LINKS [26.73 FEET] AS PER RECORD [20]).  
(D. FIR STUMP 24" DIA WITH A HEALED FACE, 6' TALL, SNIPED, BEARS N45°W, 26.7 FEET AS PER RECORD [21]).
6. FOUND 3/4" IRON PIPE WITH SLIT IN PIPE, UP 4" ABOVE GROUND SURFACE, BEARS N51°20'W, 5.64 FEET.  
(DROVE 3/4" X 3' GALVANIZED IRON PIPE AND ATTACHED "BLM APPROX COR PT #117" IN SLIT IN PIPE AS PER RECORD [10]).  
(3/4" IRON PIPE, UP 3", BEARS N50°W, 5.65 FEET AS PER RECORD [21]).

**MONUMENT SET (PROCEDURES AND DESCRIPTION):**

FOUND 3-1/4" BRASS CAP MARKED AS SHOWN ON PAGE 2 OF 2, ON 2-1/2" IRON PIPE, FIRMLY SET AND UNDISTURBED, UP 5" ABOVE GROUND SURFACE, FOR THE CORNER. BRASS CAP AND IRON PIPE WERE SET IN 1976 BY LARRY D. EVANS, CADASTRAL SURVEYOR, IN PLACE OF IRON PIPE SET IN 1917 BY W. C. GALLOWAY, C.S., FROM TWO ORIGINAL GENERAL LAND OFFICE (GLO) BEARING TREES. BOTH GLO TREES ARE NOW DOWN WITH OPENED FACES AND NO VISIBLE SCRIBING. DID NOT TIE THE GLO TREES AS IT WASN'T CLEAR WHERE THE TREE POSITIONS WERE WHILE STANDING. GALLOWAY TIED THE GLO TREES WHILE STANDING AND SET A PIPE WHICH EVANS PERPETUATED WITH THE IRON PIPE AND BRASS CAP. THE IRON PIPE AND BRASS CAP ARE ACCEPTED AS THE PERPETUATION OF THE ORIGINAL CORNER POSITION.  
A 3/4" RUSTED IRON PIPE AT GROUND SURFACE IS ON THE NORTH SIDE OF THE BRASS CAP. A METAL GUARD POST IS NORTH 1 FOOT OF THE BRASS CAP. SET TWO NEW IRON ROD ACCESSORIES AS SHOWN ON PAGE 2 OF 2. SET 6 FOOT ORANGE CARSONITE "SURVEY MARKER" POST 1 FOOT SOUTH OF BRASS CAP.

±7 YEAR OLD D. FIR

BLM B.T.  
23" D. FIR STUMP  
5' TALL WITH HEALED  
BLAZE

C.S. 9351 B.T.  
17" D. FIR WITH  
HEALED DOUBLE BLAZE

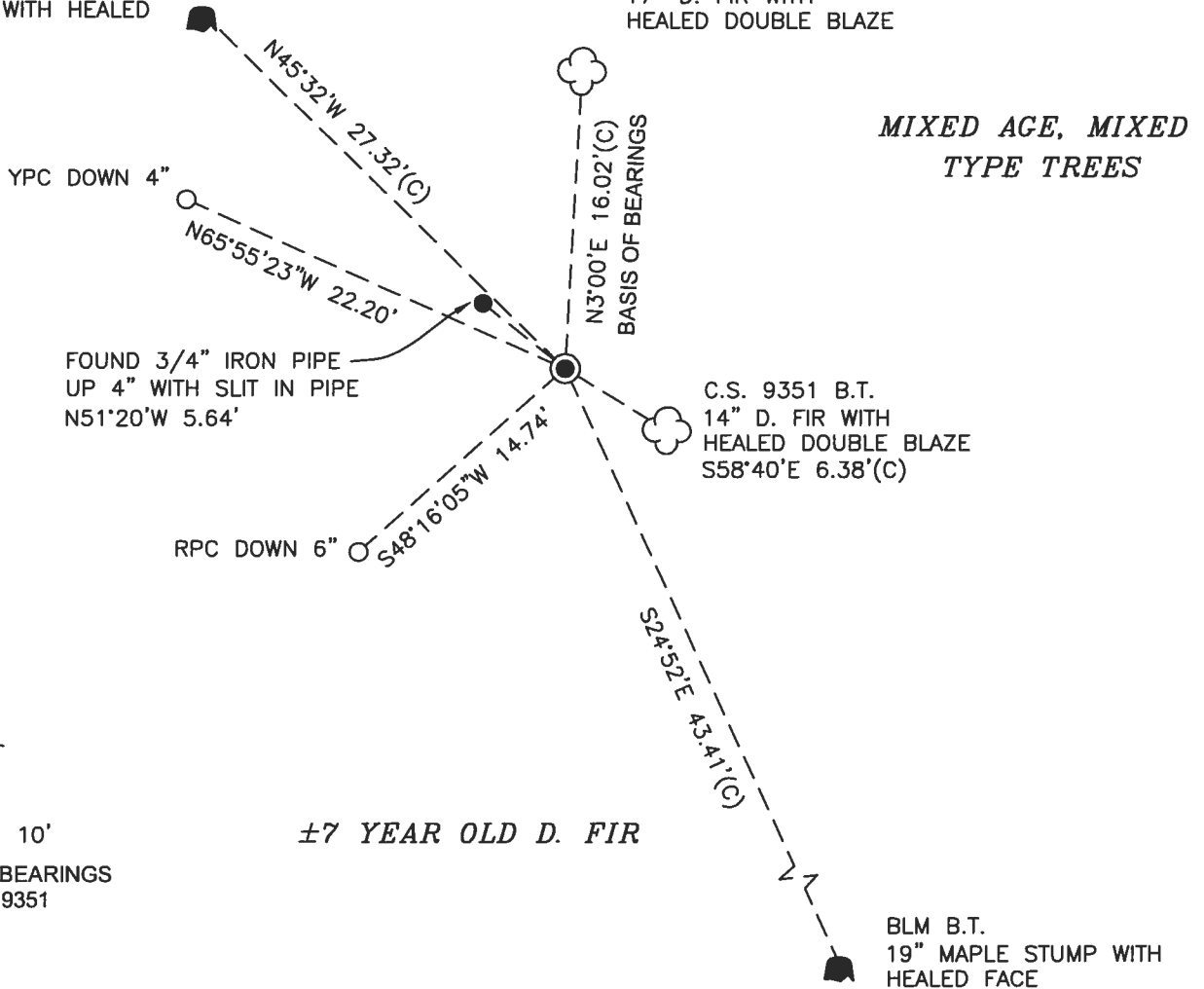

MIXED AGE, MIXED  
TYPE TREES



1" = 10'

BASIS OF BEARINGS  
C.S. 9351

±7 YEAR OLD D. FIR

BLM B.T.  
19" MAPLE STUMP WITH  
HEALED FACE

MONUMENT DETAIL

LEGEND

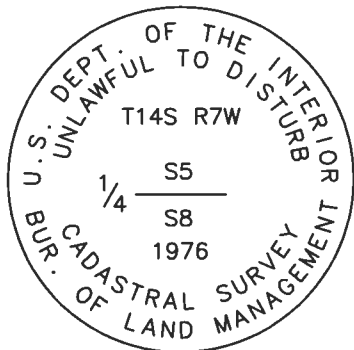

3-1/4" BRASS CAP

- SET 5/8" X 30" REBAR WITH PLASTIC CAP
- YPC YELLOW PLASTIC CAP MARKED "BENTON COUNTY SURVEYOR"
- RPC RED PLASTIC CAP MARKED "BENTON COUNTY SURVEYOR"
- FOUND MONUMENT AS NOTED
- (C) MEASUREMENT TO CENTER
- ⊙ GOVERNMENT MONUMENT FOUND AS SHOWN
- C.S. COUNTY SURVEY
- BLM BUREAU OF LAND MANAGEMENT
- B.T. BEARING TREE
- BEARING TREE STUMP AS NOTED
- ☼ BEARING TREE AS NOTED

NEW ACCESSORIES:

1. SET REBAR (SEE LEGEND) S48°16'05"W, 14.74 FEET AND 6 INCHES BELOW GROUND LEVEL.
2. SET REBAR (SEE LEGEND) N65°55'23"W, 22.20 FEET AND 4 INCHES BELOW GROUND LEVEL.

NOTES:

COMPASS DECLINATION IS 15° EAST. ALL MEASURED DISTANCES AND BEARINGS ARE TO THE CENTER OF THE OBJECT, UNLESS OTHERWISE NOTED. ALL BEARING TREES ARE PAINTED AND HAVE A B.T. TAG ATTACHED, FACING THE CORNER UNLESS OTHERWISE NOTED. ALL NEW BEARING TREES HAVE A PLASTIC WASHER (STAMPED "SURVEY MARKER DO NOT REMOVE") ATTACHED BY AN ALUMINUM NAIL TO THE SIDE CENTER OF THE TREE FOR DISTANCE MEASUREMENT, UNLESS OTHERWISE NOTED.

THIS RESTORATION WAS PERFORMED AT THE DIRECTION AND APPROVAL OF THE BENTON COUNTY SURVEYOR *James*

REGISTERED  
PROFESSIONAL  
LAND SURVEYOR

*David L. Malone*

FIRM/AGENCY: BENTON COUNTY SURVEYOR'S OFFICE  
ADDRESS: 360 S.W. AVERY AVE., CORVALLIS, OR 97333; PH. 541-766-6821  
PRESENT: DAVID L. MALONE, P.L.S., AND BERNARD ALTENBACH, SURVEY TECH.  
EQUIPMENT: NIKON NIVO3.C WITH SURVEY PRO ONBOARD.

OREGON  
JANUARY 12, 1999  
DAVID L. MALONE  
51523

RENEWAL DATE: 12/31/22

147240600

5/8

REFERENCE T145 RTW 1/4

FD 3-1/4" BRASS CAP ON 2-1/2" DRW PIPE, FIRMLY SET AND UNDERTURNED UP 5" ABOVE GROUND SURFACE, WITH 3/4" RUSTED IRON PIPE ON NORTH SIDE AT GROUND SURFACE AND ACCESSORY POINT NORTH 1' FD NE & SE FUR 1375 POIR CS9351 & HOBED NAIL FOR BASIS OF MONUMENT. FD NW FIR SUBST STUMP & SE MAPLE BURN ST STUMP. FD 2" GLB FIR ST/ 1 1/2" IN ON GROUND. NORTH HAVE OPENED FACES W/ NO. U.S. DID NOT TIE. SET 2" NEW IRON ROD ACCESSORIES SET TO CALIBRATE 'SURVEY INSTRUMENT' POST 1' SOUTH OF STALL CAP

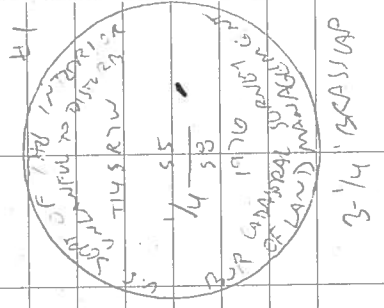

DR = 5/8" x 30" IRON ROD  
 PC OR RPC = YELLOW OR RED  
 PLASTIC CAP MARKED  
 "BURNED COUNTY SURVEYOR"  
 NEP W = NAIL & PLASTIC WASHBOR  
 MARKED 'SURVEY MARKER'  
 DO NOT REMOVE

5/24/21  
 D. M. ...  
 B. ...

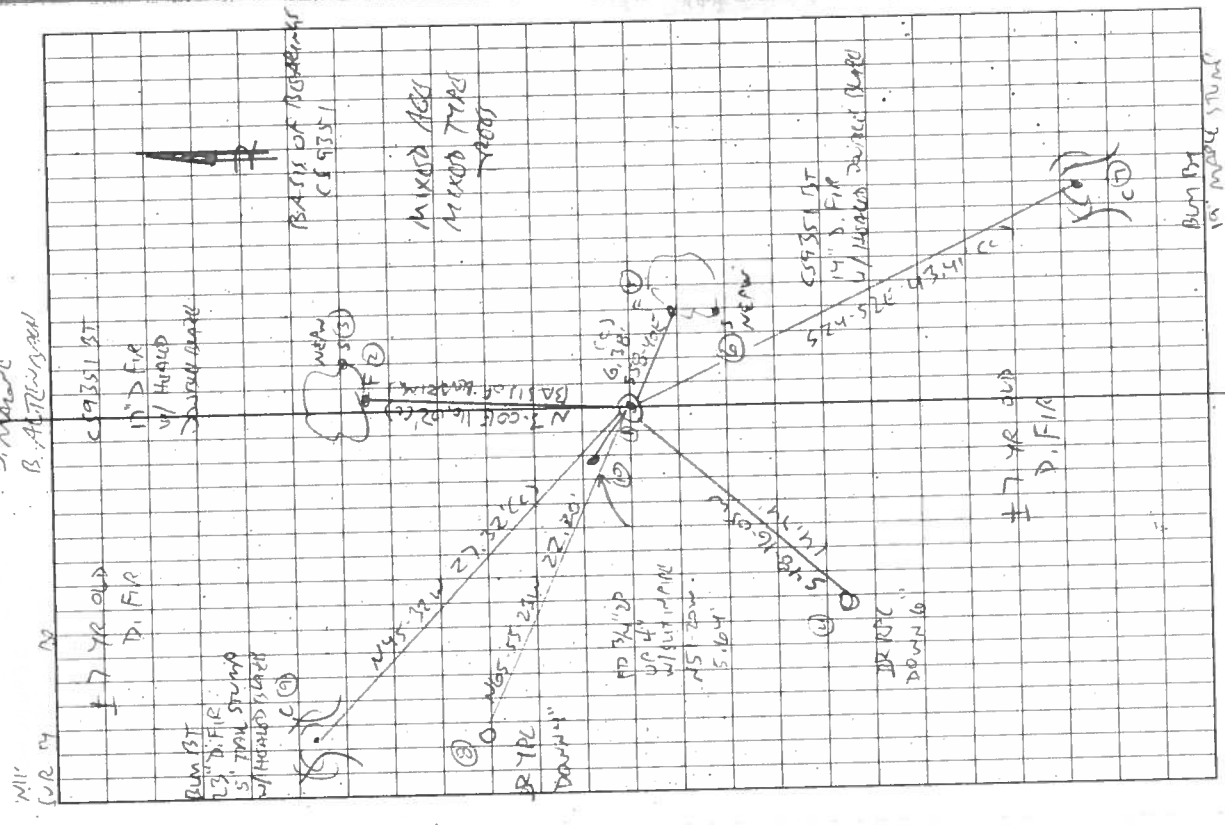

## CORNER RESTORATION BOOK NO. 1

C.S. #255  
continued

S.E. corner of Eli Summers D.L.C. # 67 T. 11 S. R. 6 W.

Set 1" X 24" I pin point of oak stake found in hole

Oak 4" in dia. bears S 16° 20' W. .141 chs.

" 5" " " " N. 41° 40' W. .101 "

" 30" " " " N. 72° 50' E. .84 " stump std.

" 24" " " " S. 56° 50' W. .08 " " "

" 14" " " " N. 41° 40' W. 1.00 " " "

Witnesses A.C. Johnson, C.E. Jackson &amp; J.E. Mc Donough Nov. 17, 1916.

C.S. #128  
continued.

Sec. Cor. bet. secs. 32 &amp; 33 on 3rd. Std. parallel T. 13 S. R 7 W.

Set Sand stone 6" X 8" X 9" . has 4 notches. Had turned over out of position.  
Cedar N. 75° E. 43 chs. lying down.

Mkd. cedar 10" in dia. bears S. 75° E. .484 chs.

Maple 12" " " " N. 40° W. .69 " std.

Witness Geo. T. Sebrell. Jan. 17, 1917.

"

1/4 sec. cor. on north of sec. 5 T. 14 S. R 7 W.

Set 5/8" X 21" iron rod Fir stump 30" S. 18° E. 214 chs.

Fir 30" in dia. bears S. 47° E. .475 chs.

" 8" " " " S. 64° 10' W. .588 "

Witness Geo. T. Sebrell Jan 17, 1917.

"

1/4 sec. cor. bet. secs. 5 &amp; 8 T. 14 S. R 7 W.

Set 3/4" X 30" pipe

Fir 12" in dia. bears N. 10° E. .21 chs. std.

" 24" " " " S. 81° 30' E. .48 " "

Witnesses Geo. T. &amp; Benj. Sebrell Jan 19, 1917.

"

1/4 sec. cor. bet. secs. 5 &amp; 6 T. 14 S. R 7 W.

Set 3/4" pipe 30" long Vine maple bunch N.E., 7 Dogwood N. 80° W. 62

W. fir 54" in dia. bears. S. 33° E. 1.122 chs. blozed trees

R. " 44" " " " S. 75° 30' W. .777 " N. + S.

Witness Geo. T. Sebrell Jan. 22, 1917.

S.W. corner of D.D. Stroud's Cl. # 44 T. 11 S. R 4 W.

Granit stone set good position for both fences.

S.E. corner of J.V. Lewis D.L.C. # 45 T. 11 S. R 4 W.

1" pipe already set

Most West N.W. cor. of W Taylor D.L.C. # 46 T. 11 S. R 4 W.

3/4" pipe set on line from SW. cor. of Cl. # 45 to S.E. cor. of Cl. # 45.

C.S. #22

By Burl

C.S. #22

By Burl

C.S. #22

By Burl

11.

11.



$\frac{1}{4}$ -Section corner between sections 5 and 8, Twp. 14 S., R. 7 W. 2514

Reestablishment by W. C. Galloway

January 19, 1917

Set  $\frac{3}{4}$ " x 30" pipe

Fir 12" in diam bears N 10° E

.21 chains (standing)

Fir 24" in diam bears S 81° 30' E

.48 chains (standing)

Witnesses George T and Benjamin Sebrell

---

Leo Martin

2-12-64

Fd 52" Fir (Wind Fall) N 53° E 10.8'

Fd 46" Fir

Set  $\frac{3}{4}$ "x3' I.P.

(Set from one original tree which one not stated)

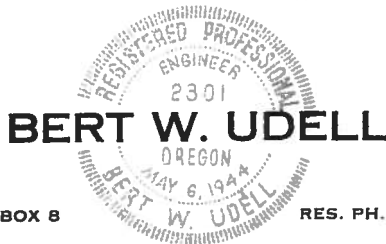

RT. 3 BOX 8

RES. PH. 36F11

LEBANON, OREGON

June 14, 1954

Mr. Curtiss Hansen  
Benton County Engineer  
Corvallis, Oregon

Dear Sir:

We have had occasion to locate the following corners and find them as indicated:

Sec. 8, T 14 S, R 7 W  
NW Sec. Cor.

The 48" fir BT N 4 W is now stum chopped out to scribe.

SEE COR. REST. No.  
2539 (CJL 7/23/90)

N  $\frac{1}{4}$  cor.

Found pipe and both BTs per CS 128.

W  $\frac{1}{4}$  cor.

Found Fir stub for 50" fir 20 E, 66.0 ft., interior gone from fire, but obvious scar on outside of exterior shell.

Also rotted remains of 50" fir N 15 W 178.2 ft.

Distances and bearings check very well.

I re-witnessed by scribing new BTs:

15" fir N 41 E 53.5 ft.

15" fir S 75 W 101.0 ft.

Sec. 36, T 14 S, R 8 W

NE sec. cor.

Found stone mound and the original scribed cedar in NE quad. down but scribe well preserved.

I believe Bruce Starker re-witnessed this lately as new BTs have

been scribed with a tool that cuts  $\frac{1}{2}$ " or so wide and as deep. Bruce's

"S" is on one of the trees with the same scribe tool. Please

check your records to be sure the new BTs are recorded.

SEE COR. REST. No.  
2826 (CJL 7/23/90)

E  $\frac{1}{4}$

Found old stone with "CS" in edge of creek and approximate correct bearing and distance from a fir snag with scribe, but I doubt whether this is original snag or stone for creek ties and chain distance South from NE corner do not check well.

SE corner

Found brass cap and government re-survey BTs in good condition.

Sincerely yours,

Howard Taylor

Howard E. Taylor By Box 4.

CC North Side Lumber Co.

Corner to sections <sup>5,6,7</sup> 8, Twp. 14 S., R. 7 W.

2539

By Howard Taylor

June 14, 1954

NW corner--the 48" fir BT N 4 W is now stump chopped out to scribe.

N $\frac{1}{4}$  corner--Found pipe and both BTs per CS 128.

W $\frac{1}{4}$  corner--Found Fir stub for 50" Fir N 20E, 66.0 ft., interior gone from fire, but obvious scar on outside of exterior shell. Also rotted remains of 50" Fir N 15 W 178.2 ft. Distances and bearings check very well. Re-witnessed by scribing new BTS: 15" Fir N 41E 53.5 ft and 15" Fir S 75 W 101.0 ft.

BENTON COUNTY SURVEYORS OFFICE - CORNER RESTORATION

2516

T 14 S, R 7 W, W. B. & M., BENTON COUNTY, OREGON

REPORTED BY BERT W. UDELL

SECTION 5

TITLE REGISTERED PROFESSIONAL ENGR.

DATE JUNE 14, 1954

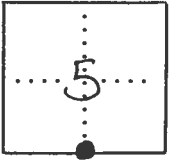

● OFFICIAL CORNER FOUND

○ CORNER SET

44 CORNER COMMON TO SEC. 5 & 8  
PIPE

DESCRIBE

ADDITIONAL INFORMATION

FOUND PIPE AND BOTH BTs PER CS 128

OVER

LEGIBLE MARKS ON BEARING OBJECTS

KIND			
SIZE			
BEARING			
DISTANCE			
BT TAG POSTED			

SEE COR. REST. NO. 2517 (CJL 7/23/90)

A1-258  
7-29-55

Cor. Pt. #117

LOCAL RECORD  
CORNERS OF THE CADASTRAL SURVEY GRID

UNITED STATES  
DEPARTMENT OF THE INTERIOR  
BUREAU OF LAND MANAGEMENT

T. 14S R. 7W, Will Mer., Ore State.



SYMBOLS

- Official corner found
- Probable corner found, authenticity doubtful.
- Corner searched for and not found.

Reported By Leo J. Martin  
Signature  
Title Forester

Date 2-12-64

MARKS: \_\_\_\_\_

1/4 Corner common to Secs. \_\_\_\_\_, \_\_\_\_\_, 5 & 8 is a mound of stone, tree, rock, fire pit, (iron pipe) size 3/4 x 3'

LEGIBLE MARKS ON BEARING OBJECTS

	S			
KIND	Windfall D. Fir	D. Fir		
SIZE	52"	46"		
BEARING	N53E	Record		
DISTANCE	10.8 Ft	Record		
BT TAG POSTED	yes	yes		

ADDITIONAL INFORMATION

Drove 3/4 x 3' Galv. I.P. and attached BLM Approx. Cor. Pt. #117 in slit in pipe.  
Windfall is out of position but chopped open & found scribe. Root hole fits. No marks on other B.T. except alwm. marker which says orig. B.T. Position of tree is favorable for B.T. but no marks found when chopped into.

(OVER)

BENTON COUNTY SURVEYORS OFFICE - CORNER RESTORATION

2517

T. 14 S, R. 7 W, W. B. & M., BENTON COUNTY, OREGON

SECTION 5

REPORTED BY Leo J. Martin

TITLE Forester

DATE 2-12-64

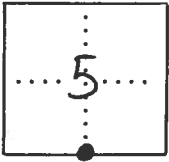

● OFFICIAL CORNER FOUND

○ CORNER SET

44 CORNER COMMON TO SEC. 5 & 8  
3/4" X 3' iron pipe  
 DESCRIBE

ADDITIONAL INFORMATION

Attached to Galv. Pipe  
BLM Approx. Cor. Pt #117 in split in  
pipe.

From BLM Records (SEE CORNER CARD  
IN T14S R7W FILE IN THE CORNER RESTORATION COR-  
RESPONDENCE FILE DRAWER (CJL 7/23/90).

OVER

LEGIBLE MARKS ON BEARING OBJECTS

KIND	<u>Windfall</u> <u>D Fir</u>	<u>D. fir</u>	
SIZE	<u>52"</u>	<u>46"</u>	
BEARING	<u>N53°E</u>	<u>record</u>	
DISTANCE	<u>10.8'</u>	<u>record</u>	
BT TAG POSTED	<u>YES</u>	<u>yes</u>	

BENTON COUNTY SURVEYORS OFFICE - CORNER RESTORATION

2522

T. 14 S, R. 7 W, W. B. & M., BENTON COUNTY, OREGON

SECTION 5

REPORTED BY Evans

TITLE Cadastral

DATE March 1977

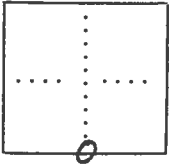

● OFFICIAL CORNER FOUND

○ CORNER SET

1/4 CORNER COMMON TO SEC. 5, 8, & \_\_\_\_\_  
 IS iron post 2 1/2" x 28" w/ brass cap  
 DESCRIBE

ADDITIONAL INFORMATION

root hole - N 20° E, 211Ks w/ down fir alongside  
16" dia. w/ open blaze  
48" Fir - S 85° E, 48 Ks w/ fragmentary scribe  
marks on open blaze  
SET iron pipe (2 1/4" dia) alongside post.

SEE PGS. 26 AND 27 OF THE BLM FIELD NOTES IN  
THE T14S R27W FILE IN THE CORNER REST-  
ORATION CORRESPONDENCE FILE DRAWER  
(CJL 7/23/90).

OVER

LEGIBLE MARKS ON BEARING OBJECTS

	<u>455</u> <u>BT</u>	<u>458</u> <u>BT</u>		
KIND	<u>Fir</u>	<u>Maple</u>		
SIZE	<u>12"</u>	<u>14"</u>		
BEARING	<u>N 45° W</u>	<u>S 25° E</u>		
DISTANCE	<u>40 ± Ks</u>	<u>66 Ks</u>		
BT TAG POSTED				