

CORNER FILE TRACKING

H:\Survey\Corners\Misc\Filetrac.doc

11/23/98

CORNER NUMBER
147340700

STEP	HISTORY(H)	RESTORATION(R3)
Form Prepared, DB	8/29/00	8/29/00
Field Inspection, DB	N/A	N/A
Form Checked, DB	9/11/00	9/11/00
Form Edited, DB	u	u
Form Signed, DB	9/18/00	9/18/00
Authorize Payment, DB	—	—
Archive Digital Files	9/11/00	9/11/00
Collect Documents	u	u
Scanned	9-19-00	9-19-00
Copy For Filming	9/19/00	9/19/00
Filed, DB		
Finish index (count unit)		
Filmed (Archived), DB		

(DB) = Entry needed in database (Access).

COMMENTS:

9/11/00 - INITIAL ✓

9/19/00 - READY TO SCAN

CORNER HISTORY		T 14 S, R 7 W		SECTION 4 D.L.C.		CORNER N 1/4 CORNER		# 340700	
NO.	DATE	SOURCE	SURVEYOR	MONUMENTS AND ACCESSORIES		COMMENTS			
1	12/5/1858	ORIG. GLO	DENNIS HATHORN	SET POST @ 2 BT'S, MEAS. TO FACE				1	
2	1/4/1892	G.L.D.	ROBERT COLLIER	FND. 1 BT, SET 12" x 10" x 10" MKD. STONE				2 3	
3	3/14/1912	FB 12/1	W.C. GALLOWAY	" ORIG. EVID. SET 5" x 7" x 12" SANDSTONE		WHEAF IS REC [027] STONE		4 5	
4	8/1912	OLD COR. REST. BK. #1, PG. 202	W.C. GALLOWAY	FND. ORIG EVID, SET 5" x 7" x 12" SANDSTONE				6 7	
5	1/23/1917	MAP NO. 17-7-00001	W.C. GALLOWAY	IRON SANDSTONE + 1 BT		40" COAR STONE 0.36 STD.		8 9	
6	9/25/1938	CO. RD. NO. 47403 TRANSIT NOTES	" "	SET IRON BAR IN PLACE OF SANDSTONE, MKD. 2 FIR BT'S				10 11	
7	10/1938	OLD COR. REST. BK. #1, PG. 202	W.C. GALLOWAY	FND. STONE. 1 BT REPLACED STONE @ 1. BAR, EST 2 NEW BT'S		ERASED STONE / HFO		12 13	
8	-	REST. 2505	-	TRANS. COPY OF REC. [027] + MAY CONTAIN END				14 15	
9	6/15/1980	CS # 9529	M. LEAKE	FND. 1" x 2 1/2" IRON				16 17	
10	8/1997	BEN. CO. GIS/DEA MAPPING PROJ.	RAY WILSON	" " " " BAR EST. ST. PLN. COORD.				18 19	
								20 21 22 23 24 25 26 27 28 29 30 31	

C.S. Road #591
Dacker Road
Witnesses
Emile E. Lorkin
Harold Merryman
by W.C. Galloway

1/4 Sec. Cor. between secs. 32 & 33 T. 12 S. R. 6 W.
Set a 3/4" iron rod (windshield brace) both stumps with letters found
Orig. Fir 6" in dia. bears N. 61° E. 14 stump rotten
" " 6" " " " N. 27° W. .05 " good condition
Mkd. " 30" " " " S 68° 10' W. 2.102
June 1934

Witnesses as above

Inferior Corner of Hilkiak Banks D.L.C. 66848 T. 12 S. R. 6 W.
Set a 1" Pipe Found brick bats at corner
found Oak 24 N 65° W .34 dead
" " 18.5 25° W. .84 "
Marked a fir 20" in dia. bears N 17° E. .045 chains
" " 40" " " N 68° W. 1.313 " + 4' 15" = 1.309
" " 10" " " S 46° W. .122 "
June 1934

Mark's Road #596
Frank Rettger
and Emile E. Lorkin
by W.C. Galloway
July 28, 1934

1/4 Sec. Cor. bet. Secs. 22 & 23 T. 10 S. R. 7 W.
Set a 1 1/4" Shaft (1/2 of an axle)
Set from Fir 40" N 50° W. 59 lks. lower blaze on Spruce
" " 40" N 7° E 479 " Cut into marks. Good tree
Marked a fir 13" in dia. bears N 34° E. .222 chain & nail in side
" an Alder 20" " " S 84 3/4° E .552 "
" " 20" " " S 19° W. .0915 " Nail in side

C.S. #53 cont.
Witnesses
E. Mark Gregg
Emile E. Lorkin
by W.C. Galloway
Oct. 1, 1932

Most South S.W. Corner of John Kellum D.L.C. #4114-7
Set a 1/2" Galv. pipe on Range line 10.50 S. of Interior Corner.
Marked a Willow 20" in dia. bears S. 83° W. .730
" an Alder 17" " " N. 7° E. .417
A 1" Pipe on S.L. Rycraft Chain line S. 89° 30' W. 2.430

Oct. 1, 1932

S.E. Cor. of John Kellum D.L.C. #41846 T. 14 S. R. 7 W.
Set a buggy axle found print or evidence of corner of former survey.

C.S. #128
by W.C. Galloway

N.E. corner of Section 4 T. 14 S. R. 7 W on Std. line.
Set a wagon spring (leaf) fir dead, dogwood with sprouts (ok. in 1932)
Fir 48" in dia. bears S. 55° E. 1.145 chains.
" 54" " " S 14° W. .384 "

Witnesses
Frank Soenker and
Gus Gubritt & Sam Huppig
March 20, 1912

Witnesses as above
March 3, 1912

N.W. corner of Sec. 4 T. 14 S. R. 7 W.

Set a 1 1/2" x 14" Iron pin
Fir 12" in dia. bears S. 65° E. .53 std.
" 15" " " S. 10° W. .80 chs. std.

C.S. #128

Witnesses as above
B.E. Martin
& S.W. Fender
Aug 1912
Oct. 1932
Trees mkd. and
Stone replaced

1/4 Sec. Cor. on N. of Sec. 4 on 3rd Std. parallel T. 14-7
Set a 1" x 2 1/2" x 26" Iron bar
Cedar stump 48" in dia. bears S 60° E. .30 chs. std.
Mkd. fir 5" in dia. bears N. 97 1/4° E. .334 "
" " 4" " " S 70 3/4° E. .133 "

1/4-Section corner on N. of Section 4 on 3rd Std. parallel, Twp. 14-2505

Reestablishment by W. C. Galloway

August 1912

Set a 1" x 2 1/2" x 26" iron bar

Cedar stump 48" in diam bears S 60° E

.30 chains(standing)

Fir 5" in diam bears N 9 3/4° E

.334 chains

Fir 4" in diam bears S 70 3/4° E

.133 chains

Witnesses B. E. Martin and S. W. Fender

By W. C. Galloway

October 1938

Trees marked and stone replaced.

2975

147340700 N $\frac{1}{4}$ SEC. 4
 STA HORT & RT DIST

N 62° E T TO BS.

297⁹⁶ 299⁶⁷

1.95 ML.

HONEY GROVE RD.

B.S. 10" NAIL

0° 00' 00"
 127° 55' 08"

126° 27' 53"

T TO H $\frac{1}{2}$ T

307° 55' 01"
 179° 59' 56"

107⁴⁸

IRON
 F.S. 1" x 2 $\frac{1}{2}$ " BAR

~~B.S. 10" NAIL~~

~~T TO 10" NAIL~~

F.S. STONE DID NOT TIE TO TRAIL
 5' x 7'

THE
 STONE EAST OF IRON BAR 1²⁵ FEET
 TO CENTER OF STONE

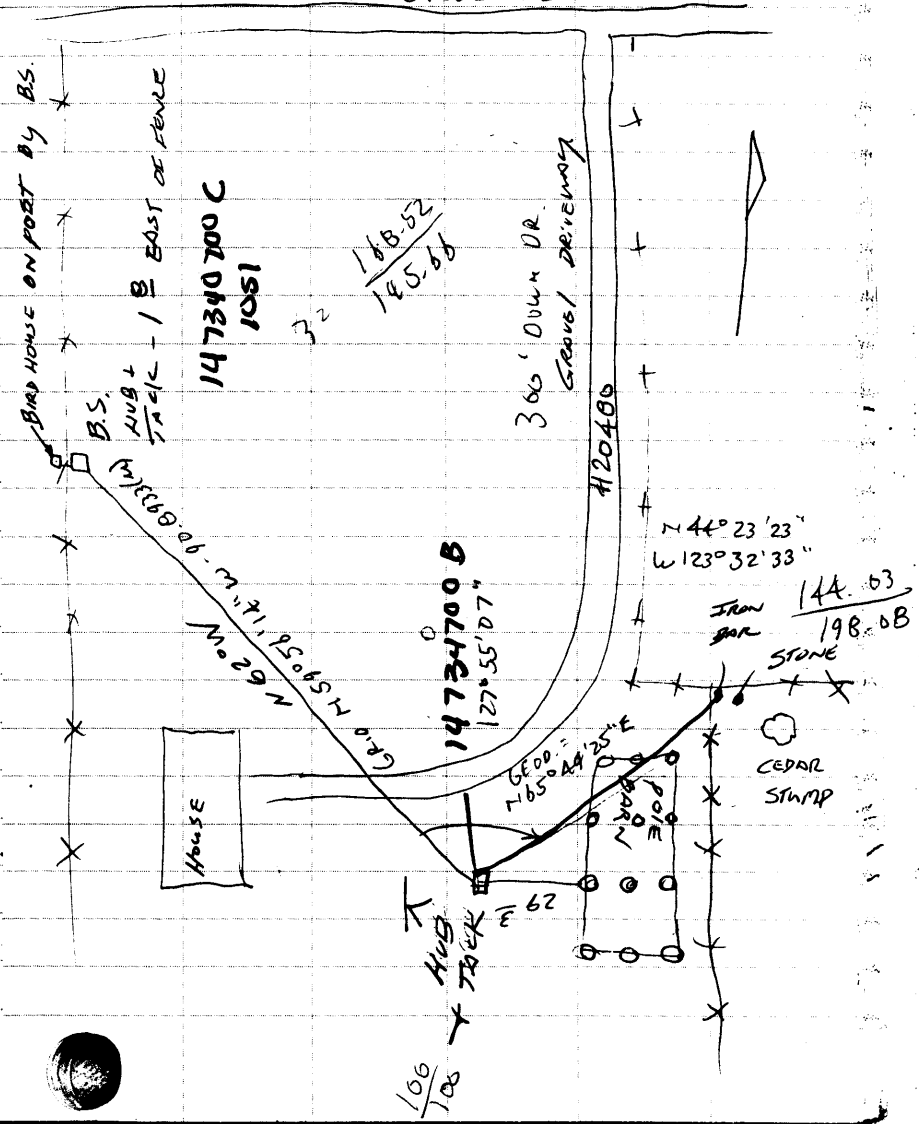

DATE 08/28/2000TOWNSHIP 14 SOUTH, RANGE 07 WEST, WILLAMETTE MERIDIAN; SECTION 04 CORNER N 1/4
DONATION LAND CLAIM N/A CORNER _____**COMMON CORNER(S):**

THE SOUTH LINE OF TOWNSHIP 13 SOUTH, RANGE 7 WEST.

RECORDS (INFORMATION IN *BOLD ITALICS* IS COUNTY STAFFS' INTERPRETATION OF THE RECORD)

- [01] ORIGINAL GLO SURVEY BY DENNIS HATHORN, D.S., APPROVED DECEMBER 5, 1856. *SET A POST WITH 2 BEARING TREES, MEASURED TO THE FACE.*
- [02] GLO SURVEY BY ROBERT COLLIER, D.S., APPROVED JUNE 4, 1892. *FOUND 1 BEARING TREE, SET A 12" X 10" X 10" MARKED STONE.*
- [03] BENTON COUNTY FIELD BOOK NO. 12, PAGE 1, BY W. C. GALLOWAY, D.C.S., DATED MARCH 14, 1912. *FOUND ORIGINAL EVIDENCE, SET A 5" X 7" X 12" SANDSTONE.*
- [04] OLD CORNER RESTORATION BOOK NO. 1, PAGE 202, BY W. C. GALLOWAY, DATED AUGUST, 1912. *SAME INFORMATION AS RECORD [03].*
- [05] MAP NO. 14-7-00001 BY W. C. GALLOWAY, C.S., DATED JANUARY 23, 1917. *IRON, SANDSTONE AND 1 BEARING TREE.*
- [06] COUNTY ROAD NO. 47403 TRANSIT NOTES BY W. C. GALLOWAY, DATED SEPTEMBER 25, 1938. *SET AN IRON BAR IN PLACE OF THE SANDSTONE, MARKED 2 FIR BEARING TREES.*
- [07] OLD CORNER RESTORATION BOOK NO. 1, PAGE 202 BY W. C. GALLOWAY, DATED OCTOBER, 1938. *FOUND A STONE AND 1 BEARING TREE, REPLACED THE STONE WITH AN IRON BAR, ESTABLISHED 2 NEW BEARING TREES.*
- [08] CORNER RESTORATION NO. 2505. *THIS IS A TRANSCRIBED COPY OF RECORD [07] AND MAY CONTAIN ERRORS AND OMISSIONS.*
- [09] COUNTY SURVEY NO. 9529 BY MICHAEL LEMKE, P.L.S., DATED SEPTEMBER 15, 1980. *FOUND 1" X 2 1/2" IRON.*
- [10] BENTON COUNTY GIS/DEA MAPPING PROJECT BY RAY WILSON, D.C.S., DATED JUNE, 1997. *FOUND 1" X 2 1/2" IRON BAR, ESTABLISHED STATE PLANE COORDINATES WITH RTK/GPS.*

COMMENTS/LOCATION/ETC:**NOTES:**

THIS IS A MICROSOFT WORD 97 DOCUMENT NAMED "47340700" CREATED FROM A BOILER PLATE DOCUMENT NAMED "HISTORY", WHICH HAS A STYLESHEET NAMED "CORNER" ATTACHED TO IT.

FIRM/AGENCY: BENTON COUNTY SURVEYOR'S OFFICE
ADDRESS: 360 S.W. AVERY AVE. CORVALLIS OR 97333; PH. 766-6821
RESEARCH BY: CURTIS J. LIESENFELT, P.L.S.
DATA ENTRY BY: SAME

BENTON COUNTY CORNER RESTORATION FORM, PAGE 1 OF 2, 147340700R3

SEE CORNER HISTORY FORM FOR RECORDS ETC.

CORNER RESTORATION FIELD BOOK NUMBER 19 PAGE(S) 20 DATE 08/28/2000
TOWNSHIP 14 SOUTH, RANGE 7 WEST, WILLAMETTE MERIDIAN; SECTION 04 CORNER N 1/4
DONATION LAND CLAIM N/A CORNER _____
CONDITION REPORT _____; REFERENCED OUT _____; RENEWED XX; SURVEYED IN _____

LOCATION AND COMMENTS:

THE CORNER IS LOCATED AT THE NORTHWEST CORNER OF A WOODED AREA, 34' EAST-NORTHEASTERLY FROM THE NORTHEAST CORNER OF A POLE BARN, 78' SOUTHEASTERLY FROM THE CENTERLINE OF THE GRAVEL DRIVEWAY TO NO. 20480 HONEY GROVE RD. AND 1.3' SOUTH-SOUTHEASTERLY FROM THE NORTHEAST CORNER POST OF A 7' HIGH WOVEN AND BARBED WIRE FENCE. TO REACH THE CORNER FROM THE INTERSECTION OF HONEY GROVE AND STATE HIGHWAY NO. 34, FOLLOW HONEY GROVE FOR 1.95 MILES TO NO. 20480, TURN RIGHT INTO THE GRAVEL DRIVEWAY AND FOLLOW FOR 300' TO THE CORNER ON THE LEFT. IT IS POOR FOR PREMARKING BUT HAS BEEN TIED INTO RTK/GPS CONTROL.

MONUMENTS AND ACCESSORIES FOUND (CONDITION AND SOURCE):

FOUND: 1" x 2 1/4" x 26" IRON BAR WITH A 6 1/2" x 12" LOOP FOR ITS BASE, FOR THE CORNER.
(IRON PER RECORD [05]).
(SET IRON BAR IN PLACE OF THE SANDSTONE PER RECORD [06]).
(REPLACED THE STONE WITH THE IRON BAR PER RECORD [07]).
(FOUND 1" x 2 1/2" IRON PER RECORD [09]).

FOUND: 11" x 5" x 4" PIECE OF BROKEN STONE, SET IN AN UPRIGHT POSITION, ABOUT 1.25' EASTERLY OF THE IRON BAR. THIS IS PROBABLY WHAT REMAINS OF THE RECORD [03] MONUMENT.
(SET 5" x 7" x 12" SANDSTONE PER RECORDS [03] AND [04]).
(SANDSTONE PER RECORD [05]).

FOUND: 4 PIECES OF STONE, THE LARGEST OF WHICH IS 9" x 7" x 3". THESE PIECES CAME FROM AN AREA ABOUT 0.5' EAST AND SOUTH OF THE IRON BAR, UP TO A DEPTH OF 12". THESE PIECES MAY BE THE REMAINS OF THE RECORD [02] MONUMENT.
(SET 12" x 10" x 10" MARKED STONE PER RECORD [02]).
EXCAVATED A HOLE 3' LONG BY 1' WIDE RUNNING NORTHEAST BY SOUTHWEST, BEGINNING 0.5' SOUTHEAST OF THE CORNER WITHOUT FINDING ANY MORE EVIDENCE OF THE RECORD STONES.

FOUND: 35" D. FIR WITH NO EVIDENCE OF A HEALED FACE, BEARS S 76°E~8.74'. SET AN ALUMINUM NAIL AND PLASTIC WASHER IN THE NORTHERLY BASE.
(MARKED 4" FIR, S 70°45'E~8.78' PER RECORDS [06] AND [07]).

FOUND: ABOUT 30% OF AN UPRIGHT CEDAR STUMP ABOUT 50" IN DIAMETER, BEARS S 55°E~22.9'.
(48" CEDAR, S 60°E~19.8' PER RECORDS [01], [02] AND [05]).
(48" CEDAR STUMP, S 60°E~19.80' PER RECORDS [03] AND [04]).

MONUMENT SET (PROCEDURES AND DESCRIPTION):

SET: 2" INSIDE DIAMETER BY 36" LONG IRON PIPE WITH A 3 1/4" BENTON COUNTY BRASS DISC, STAMPED AS SHOWN, CEMENTED IN THE TOP, IN THE SAME X, Y POSITION AS THE RECOVERED IRON BAR. BURIED SAID BAR HORIZONTALLY ALONG THE SOUTHERLY SIDE OF THE NEW MONUMENT.

BENTON COUNTY CORNER RESTORATION FORM, PAGE 2 OF 2, 147340700R3

MONUMENT DETAIL

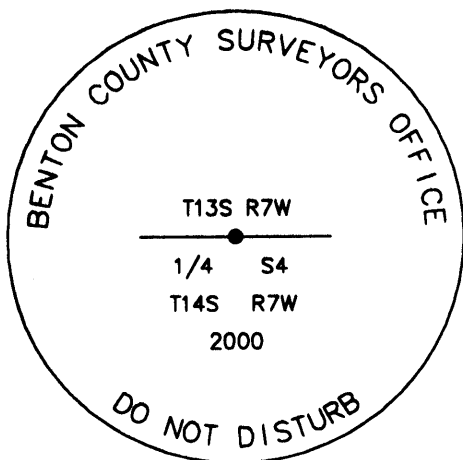

3 1/4" BRASS DISC

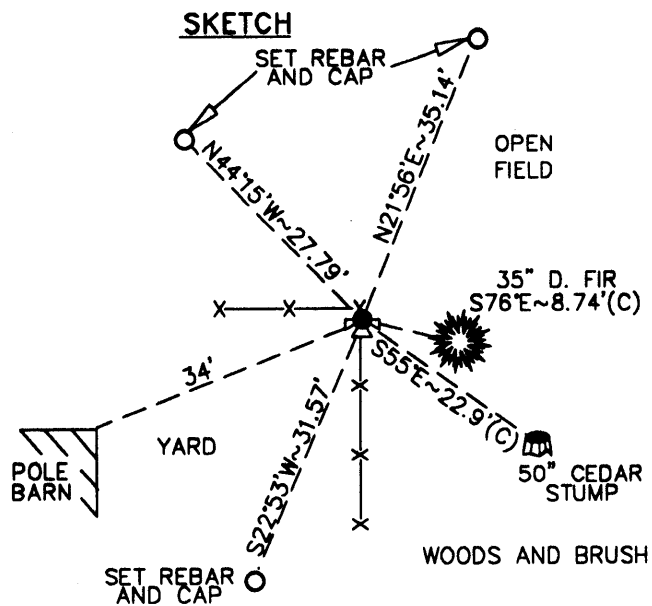
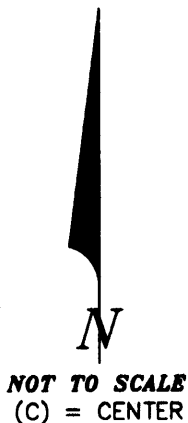

THE BEARINGS ARE GEODETIC AND BASED ON CONTROL FROM RECORD [10].

NEW ACCESSORIES:

- SET: REBAR (SEE NOTES) 6" BELOW GROUND SURFACE, STAMPED "SW RP" BEARS S 22°53'W~31.57'. SAID REBAR IS 9.8' WESTERLY OF A 7' HIGH WOVEN AND BARBED WIRE FENCE.
- SET: REBAR (SEE NOTES) 8" BELOW GROUND SURFACE, STAMPED "NW RP" BEARS N 44°15'W~27.79'. SAID REBAR IS 18' NORTHERLY OF A 7' HIGH WOVEN AND BARBED WIRE FENCE AND 25.6' SOUTHEASTERLY OF A SIMILAR FENCE.
- SET: REBAR (SEE NOTES) 8" BELOW GROUND SURFACE, STAMPED "N RP" BEARS N 21°56'E~35.14'
- SET: ORANGE FIBERGLASS "SURVEY MARKER" POST 1' EASTERLY.

NOTES:

COMPASS DECLINATION IS 20° EAST. ALL MEASURED DISTANCES AND BEARINGS ARE TO THE CENTER OF THE OBJECT, UNLESS OTHERWISE NOTED. ALL BEARING TREES ARE PAINTED AND HAVE A B.T. TAG ATTACHED, FACING THE CORNER UNLESS OTHERWISE NOTED. ALL NEW BEARING TREES HAVE A PLASTIC WASHER (STAMPED "BENTON COUNTY SURVEYOR CORNER RESTORATION") ATTACHED (BY ALUMINUM NAIL) TO THE FACE, BELOW THE "BT" FOR DISTANCE AND ANGLE MEASUREMENT UNLESS OTHERWISE NOTED. ALL SET REBAR ARE 5/8" X 30" AND HAVE A 1 3/4" RED PLASTIC CAP (MARKED "BENTON COUNTY SURVEYOR'S OFFICE") ATTACHED TO THE TOP.

THIS DOCUMENT WAS NAMED AND CREATED IN A MANNER SIMILAR TO THE HISTORY FORM. THE NAME OF THE BOILER PLATE IS "MONUMENT". THE SKETCH IS FROM AUTOCAD RELEASE 14.

THIS RESTORATION WAS PERFORMED AT THE DIRECTION AND APPROVAL OF THE BENTON COUNTY/DEPUTY COUNTY SURVEYOR. *RW*

FIRM/AGENCY: BENTON COUNTY SURVEYOR'S OFFICE
ADDRESS: 360 S.W. AVERY AVE. CORVALLIS OR 97333; PH. 766-6821
SURVEYOR: CURTIS J. LIESENFELT, P.L.S.
SURVEY CREW: JOSH RUDIGER, CORY HUNTER SURVEY TECHNICIANS

**REGISTERED
PROFESSIONAL
LAND SURVEYOR**

Curtis J. Liesenfelt

OREGON
JULY 17, 1986
CURTIS J. LIESENFELT
2213

LICENSE RENEWAL 12/31/2000