

CORNER FILE TRACKING

H:\Survey\Corners\Misc\Filetrac.doc

11/23/98

CORNER NUMBER

147 400340

STEP	HISTORY()	RESTORATION()
Form Prepared, DB	3/28/01	5/15/01
Field Inspection, DB	4/30/01	4/30/01
Form Checked, DB	5/20/01	5/20/01
Form Edited, DB	5/31/01	5/31/01
Form Signed, DB	5/31/01	5/31/01
Authorize Payment, DB	—	—
Archive Digital Files	10/18/01	10/18/01
Collect Documents	7/3/01	7/3/01
Scanned	11/13/06	11/13/06
Copy For Filming	7/13/01	7/13/01
Filed, DB	1/11/02	1/11/02
Finish index (count unit)		
Filmed (Archived), DB	12/20/01	12/20/01

(DB) = Entry needed in database (Access).

COMMENTS:

DATE 03/28/2001

TOWNSHIP 14 SOUTH, RANGE 7 WEST, WILLAMETTE MERIDIAN; SECTION 21 CORNER EAST 1/4
DONATION LAND CLAIM NONE CORNER N/A

COMMON CORNER(S):

WEST 1/4 SECTION 22

RECORDS (INFORMATION IN BOLD /ITALICS IS COUNTY STAFFS' INTERPRETATION OF THE RECORD)

- [01] ORIGINAL GLO SURVEY BY CHARLES COLLIER, D S , DATED MAY 1893 **SET 16"x12"x10" STONE MARKED 1/4 S ON WEST FACE AND MARKED 2 FIR BEARING TREES.**
- [02] COUNTY SURVEY NO. 6154 BY FRED LEMKE, P L S., DATED AUGUST 1976. **FOUND ORIGINAL GLO STONE MARKED "1/4 S" ON WEST FACE, A PORTION OF SE GLO BEARING TREE, THE NW GLO BEARING TREE. SET A 2 1/2" X 8' YELLOW PAINTED IRON PIPE AS A GUARD STAKE AND MARKED 1 NEW FIR BEARING TREE.**
- [03] COUNTY SURVEY NO 6489 BY ARNOLD BRUBAKER, P.L.S , DATED SEPTEMBER 28, 1977 **FOUND GLO STONE MARKED ON WEST FACE WITH A 2"x8' GUARD STAKE PIPE, 1' SW OF STONE. FOUND BOTH GLO BEARING TREES AND A FIR BEARING TREE PER C.S. 6154.**
- [04] COUNTY SURVEY NO. 8460 BY JIM PETERSON, P.L S , DATED OCTOBER 16, 1990 **FOUND 8"x10"x20" STONE MARKED "1/4" ON WEST FACE.**
- [05] COUNTY SURVEY NO 8636 BY LES ROBERTS, P.L S , DATED JULY 27, 1992. **FOUND 8"x10"x16" STONE MARKED "1/4 S" ON WEST FACE WITH A 2" YELLOW PIPE S25°W, 1.0 FT. FOUND GLO BEARING TREES, ONE STUMP AND ONE STANDING. FOUND 40" FIR WITH VISIBLE SCAR PER C.S. 6154.**
- [06] GOVERNMENT CORNER VISITATION (INDEX NO 147400340N1) BY HARVEY CHRISTENSEN, P L.S. AND RICHARD SKINNER, P L.S , DATED SEPTEMBER 7, 1999. **FOUND ORIGINAL CORNER STONE MARKED WITH AN "X" AND "1/4". FOUND 1 G.L.O. AND 1 C.S.B.T. BEARING TREES AND MARKED 2 NEW D. FIR BEARING TREES.**
- [07] COUNTY SURVEY NO 9522 BY JIM PETERSON, P L.S , DATED DECEMBER 27, 1999. **FOUND ORIGINAL CORNER STONE MARKED "1/4". FOUND GLO BEARING TREES, A ROTTED FIR SNAG AND A 48" FIR. FOUND A 40" FIR STUMP BT PER C.S. NO. 6154. FOUND 2 FIR BEARING TREES WITH VISIBLE SCRIBING OF UNKNOWN ORIGIN.**

COMMENTS/LOCATION/ETC:**NOTES:**

THIS IS A MICROSOFT WORD 97 DOCUMENT NAMED "47400340" CREATED FROM A BOILER PLATE DOCUMENT NAMED "HISTORY", WHICH HAS A STYLESHEET NAMED "CORNER" ATTACHED TO IT

FIRM/AGENCY: BENTON COUNTY SURVEYOR'S OFFICE
ADDRESS: 360 S W AVERY AVE CORVALLIS OR 97333; PH 766-6821
RESEARCH BY: DAVID M DEAN, P.L S
DATA ENTRY BY: DEAN

BENTON COUNTY CORNER RESTORATION FORM, PAGE 1 OF 2, 147400340R1

CORNER RESTORATION FIELD BOOK NUMBER 20 PAGE(S) 12 DATE 04/30/2001
 TOWNSHIP 14 SOUTH, RANGE 7 WEST, WILLAMETTE MERIDIAN; SECTION 21 CORNER EAST 1/4
 DONATION LAND CLAIM NONE CORNER NA
 CONDITION REPORT ; REFERENCED OUT ; RENEWED XX; SURVEYED IN

LOCATION AND COMMENTS:

CORNER IS ON A STEEP WEST SLOPE ON THE WEST SIDE OF A RECENT CLEAR CUT WITH MATURE TIMBER TO THE WEST TO REACH CORNER FROM THE HUBERT K MCBEE MEMORIAL PARK IN SECTION 23, T14S, R7W, TRAVEL WESTERLY ON A PAVED BLM ROAD KNOWN AS SOUTH FORK ROAD FOR 1.67 MILES TO A GRAVEL ROAD WITH LOCKED GATE (SWANSON SUPERIOR) ON THE LEFT. TAKE GRAVEL ROAD WESTERLY AND SOUTHERLY FOR 0.23 MILES TO JUNCTION, BEAR RIGHT (STRAIGHT) FOR 0.22 MILES TO JUNCTION; BEAR RIGHT (AROUND SWITHBACK) FOR 0.17 MILES TO LOCATION TAG ON A 20" D. FIR STUMP AND PARK. WALK WESTERLY THROUGH CLEARCUT FOR ±3 CHAINS TO CORNER ON A NORTH-SOUTH CUTTING LINE

MONUMENTS AND ACCESSORIES FOUND (CONDITION AND SOURCE):

- [01] FOUND 16"x11"x10" STONE WITH "1/4" MARKED ON THE WEST FACE AND 8" ABOVE GROUND LEVEL AND LEANING WESTERLY HELD THE CENTER OF STONE AT BASE FOR THE TRUE CORNER POSITION.
 (SET STONE 16"x12"x10" FOR 1/4 SECTION CORNER MARKED 1/4S ON WEST FACE PER RECORD [01]).
 (FOUND 16"x12"x10" STONE WITH 1/4S ON WEST FACE PER RECORD [02])
 (FOUND STONE MARKED 1/4 ON WEST FACE PER RECORD [03])
 (FOUND 8"x10"x20" STONE MARKED 1/4 ON WEST FACE PER [04])
 (FOUND 8"x10"x16" STONE MARKED 1/4S PER RECORD [05]).
 (FOUND 8" X 9" X 7" STONE MARKED WITH X AND 1/4 PER RECORD [06]).
 (FOUND ORIGINAL CORNER STONE MARKED 1/4 PER RECORD [07]).
- [02] FOUND 52" D. FIR GLO BEARING TREE, N56°30'W, 14 05 FEET TO CENTER. SET ALUMINUM NAIL AND PLASTIC WASHER IN NE BASE FOR DISTANCE MEASUREMENT.
 (6" FIR BEARS N54°W, 13.86 FEET PER RECORD [01]).
 (44" D FIR BEARS N54°W, 13.9 FEET PER RECORD [02]).
 (48" D. FIR BEARS N54°W, 14 FEET PER RECORD [03]).
 (48" FIR BEARS N52°W, 13 3 FEET PER RECORD [05]).
 (51" D FIR BEARS N58°W, 14 0 FEET TO CENTER PER RECORD [06])
 (48" FIR BEARS N54°W, 13 9 FEET PER RECORD [07])
- [03] FOUND PROBABLE GLO BEARING TREE IN SECTION 22, NOW REMAINS OF 12 FOOT HIGH ROTTEN D FIR SNAG, S47°18'E, 23.0 FEET TO APPROXIMATE CENTER.
 (40" DEAD FIR BEARS S45°E, 20.46 FEET PER RECORD [01])
 (SE PORTION OF 40" DEAD D FIR S45°E, 20.5 FEET PER RECORD [02])
 (40" FIR SNAG, S45°E, 20.5 FEET PER RECORD [03]).
 (40" FIR STUMP, S44°E. 22.8 FEET PER RECORD [05]).
 (ROTTED FIR SNAG, S44°E, 22.8 FEET PER RECORD [07])
- [04] FOUND 45" D FIR STUMP WITH HEALED FACE, S44°30'E, 12 59 TO CENTER. SET 6" SPIKE AND BRASS WASHER IN SOUTHWEST BASE FOR DISTANCE MEASUREMENT
 (NEW BT 34" D. FIR BEARS S46°E, 11 8 FEET PER RECORD [02])
 (NEW BT BY RLS #443, 32" D. FIR S46°E, 11.8 FEET PER RECORD [03])
 (40" FIR, S43°E, 11 1 FEET WITH VISIBLE SCAR, 1976 B.T. PER RECORD [05]).
 (46" D. FIR, S45°E, 12.1 FEET TO CENTER PER RECORD [06]).
 (40" FIR STUMP, S46°E, 12.1 FEET WITH HEALED FACE PER RECORD [07]).
- [05] FOUND 11" D FIR WITH VISIBLE SCRIBING AND BT TAG BY "L S. 869", S20°W, 31.22 FEET TO CENTER. SET ALUMINUM NAIL AND PLASTIC WASHER IN SOUTHEASTERLY BASE FOR DISTANCE MEASUREMENT **THIS IS THE BASIS OF BEARINGS FOR THIS CORNER RESTORATION AS OBSERVED BY STAFF COMPASS.**
 (10" D FIR, S26°W, 31 3 FEET TO CENTER PER RECORD [06])
 (10" FIR, S20°W, 31 0 FEET PER RECORD [07])
- [06] FOUND 8" D. FIR WITH VISIBLE SCRIBING AND BT TAGS BY L S. 869, N30°51'E, 19.16 FEET TO CENTER. SET ALUMINUM NAIL AND PLASTIC WASHER IN SOUTHEASTERLY BASE FOR DISTANCE MEASUREMENT.
 (8" D. FIR, N25E, 19.8 FEET TO CENTER PER RECORD [06]).
 (6" FIR, N31°E, 19.4 FEET PER RECORD [07]).
- [07] FOUND 2" X 7' YELLOW PAINTED GALVANIZED IRON PIPE, 1.0 FEET SOUTHWEST, RESET 1 9 FEET NORTH OF NEW MONUMENT
- [08] FOUND RED STEEL "T" POST, 1 9 FEET SOUTHERLY

MONUMENT SET (PROCEDURES AND DESCRIPTION):

REMOVED STONE AND SET A 2"x36" GALVANIZED IRON PIPE WITH A 3 1/4" BRASS DISK CEMENTED IN THE TOP, 4" ABOVE GROUND LEVEL, MARKED AS SHOWN. BURIED ORIGINAL GLO STONE ON THE WEST SIDE OF NEW MONUMENT, 4" BELOW GROUND LEVEL WITH MARKS UP

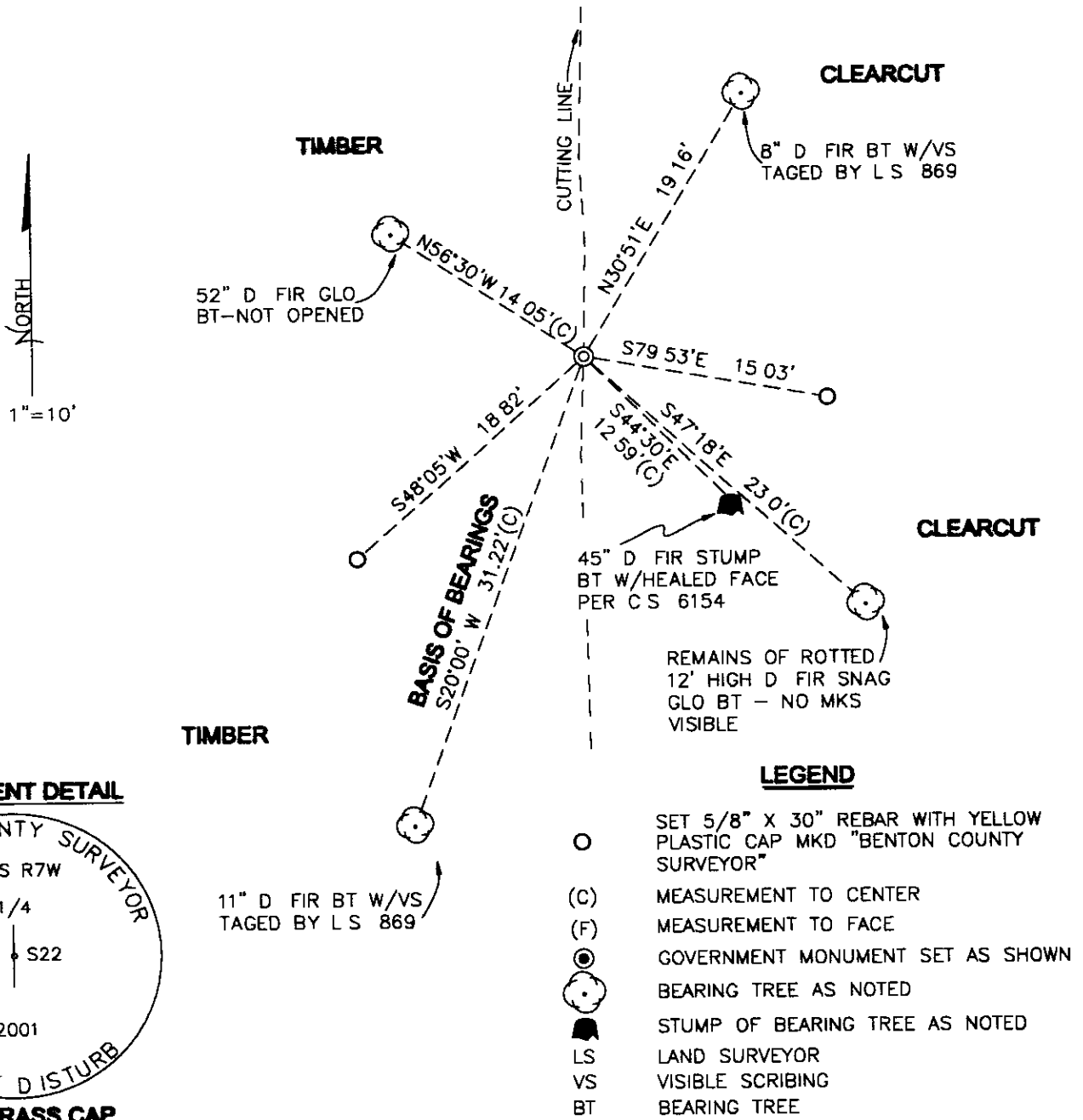

NEW ACCESSORIES:

- SET: REBAR (SEE NOTES) 4" BELOW GROUND LEVEL, S48°05'W, 18.82 FEET
- SET: REBAR (SEE NOTES) 4" BELOW GROUND LEVEL, S79°53'E, 15.03 FEET
- SET: 6 FOOT ORANGE FIBERGLASS "SURVEY MARKER" POST 1.0 FEET EAST OF NEW MONUMENT.

NOTES:

COMPASS DECLINATION IS 20° EAST. ALL MEASURED DISTANCES AND BEARINGS ARE TO THE CENTER OF THE OBJECT, UNLESS OTHERWISE NOTED. ALL BEARING TREES ARE PAINTED AND HAVE A B T. TAG ATTACHED, FACING THE CORNER UNLESS OTHERWISE NOTED. ALL NEW BEARING TREES HAVE A PLASTIC WASHER (STAMPED "BENTON COUNTY SURVEYOR CORNER RESTORATION") ATTACHED (BY ALUMINUM NAIL) TO THE FACE, BELOW THE "BT" FOR DISTANCE AND ANGLE MEASUREMENT UNLESS OTHERWISE NOTED. ALL SET REBAR ARE 5/8" X 30" AND HAVE A YELLOW PLASTIC CAP (MARKED "BENTON COUNTY SURVEYOR'S OFFICE") ATTACHED TO THE TOP

THIS DOCUMENT WAS NAMED AND CREATED IN A MANNER SIMILAR TO THE HISTORY FORM THE NAME OF THE BOILER PLATE IS "MONUMENT". THE SKETCH IS FROM AUTOCAD RELEASE 14.

THIS RESTORATION WAS PERFORMED AT THE DIRECTION AND APPROVAL OF THE BENTON COUNTY SURVEYOR. RJD

FIRM/AGENCY: BENTON COUNTY SURVEYOR'S OFFICE
ADDRESS: 360 S.W. AMERY AVE CORVALLIS OR 97333; PH 766-6821
SURVEYOR: DAVID M. DEAN, P L.S
SURVEY CREW: CURT LIESENFELT, P L.S

REGISTERED
PROFESSIONAL
LAND SURVEYOR
David M. Dean 5/31/01
OREGON
JULY 13, 1984
DAVID M. DEAN
2090
RENEWAL DATE: 12/31/01

GOVERNMENT CORNER VISITATION

CORNER 1/4 CORNER SECTIONS 21 & 22 T 145. R. 7W. WM

EVIDENCE FOUND STONE 8" X 9", PROTRUDING 11" ABOVE GROUND LEVEL, WITH "X" ON TOP AND 1/4 ON WEST FACE, FIRMLY SET IN GROUND

ACCESSORIES FOUND 46" D FIR S. 45° E. 12.1' TO CENTER W/ HEALED BLAZE. FOUND 51" D. FIR N. 58° W. 14.0' TO CENTER W/ HEALED BLAZE.

FOUND 1" POST SOUTH 2.0'

FOUND 2" DIAM. STEEL PIPE, PAINTED YELLOW, 5' HIGH, BEARS SOUTHWEST 1.0' OF STONE MONUMENT.

NOTES AND OTHER INFORMATION CORNER FALLS ON WEST SLOPE, ±100' ABOVE AND EAST OF CREEK BOTTOM.

NEW BT'S: 10" D. FIR S. 26° W. 31.3' TO CENTER BLAZED & SCRIBED "1/4 S21 BT"

8" D. FIR N. 25° E 19.8' TO CENTER BLAZED & SCRIBED "1/4 S22 BT"

BY: R. SKINNER P.L.S. 869
TITLE: SURVEYOR

FIRM: NW TIMBERLAND CONSULTING
DATE: SEPT. 7, 1999

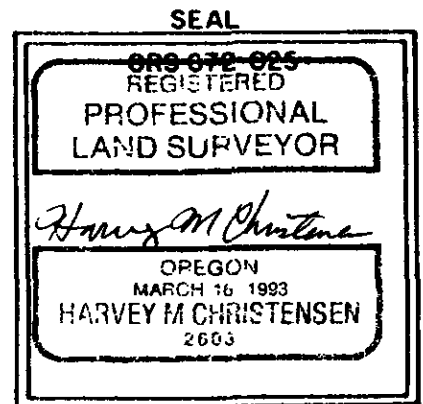
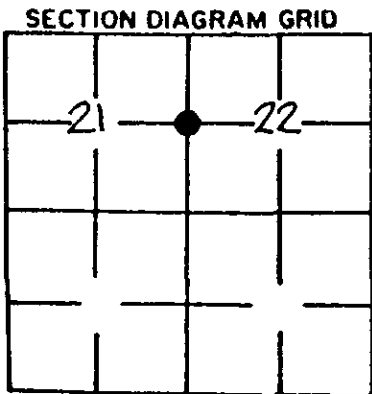
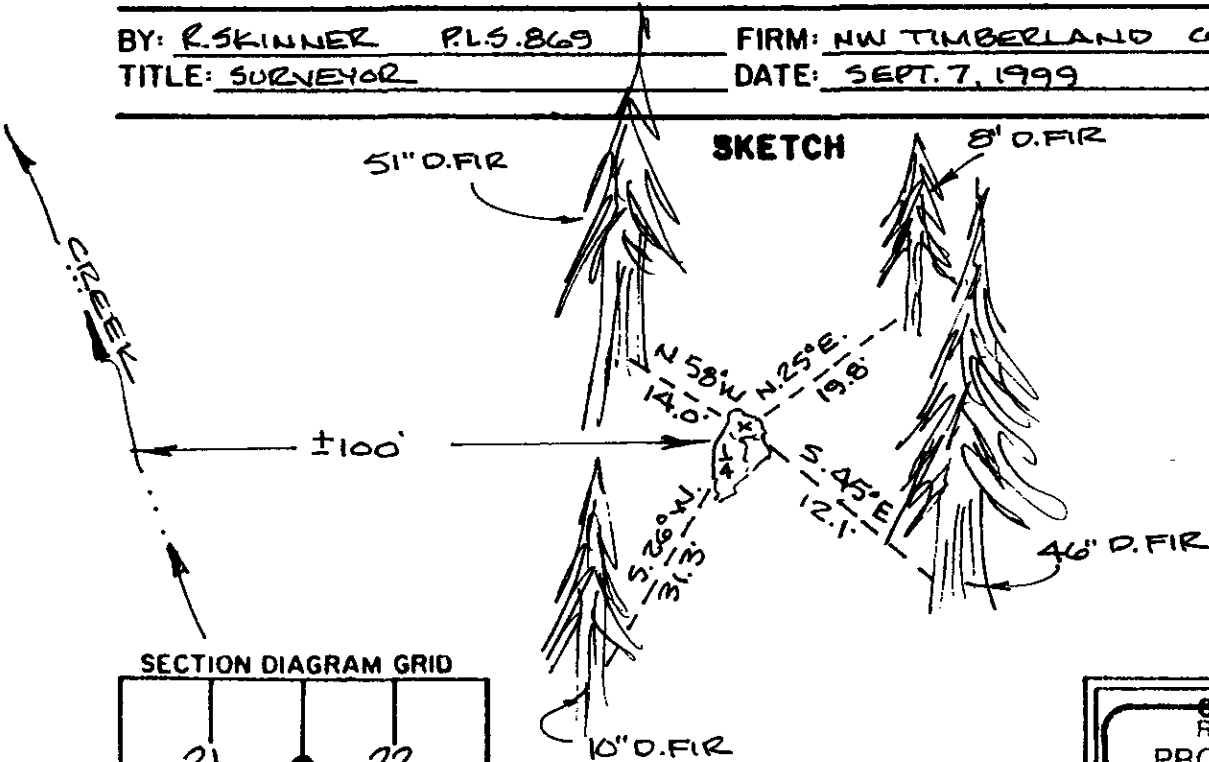

List Points Report

File> s:\survey corners\corners\t-14\47400340.crd

Job Description>

Job Number> 0.000 Job Date> 2001.0501

PointNo.	Northing(Y)	Easting(X)	Elev(Z)	Description
1	5000.000	5000.000	100.000	FD STONE SET IP/BC
2	4971.019	4989.452	89.449	11" DF BT-LS869 (C)
3	4970.398	4990.066	89.820	11" DF BT-LS869 (S)
4	4987.429	4985.996	89.694	SET REBAR W/YPC
5	5006.832	4989.680	96.715	52" DF GLO BT (C)
6	5009.529	4989.677	92.923	52"DF GLO BT (S)
7	5016.240	5009.703	102.808	8" DF BT-LS869 (C)
8	5016.045	5010.476	101.837	8" DF BT-LS869 (S)
9	4997.361	5014.795	108.781	SET REBAR W/YPC
10	4993.081	5006.799	104.460	45" DF STUMP-LEMKE (C)
11	4989.434	5006.845	100.851	45" DF STUMP-LEMKE (S)
14	4984.348	5016.962	116.194	GLO SNAG (C)
15	5007.756	4988.285	0.000	CALC CTR 52" DF GLO BT
16	5016.448	5009.827	0.000	CALC CTR 8" DF BT
17	4991.020	5008.825	0.000	CALC CTR 45" DF STUMP BT
18	4970.663	4989.322	0.000	CALC CTR 11" DF BT

Number of points listed> 16

REMOVEMENTS 1/4 21/22 14-7

Fd 16" x 11" x 10" STONE W/ 1/4" ON

WEST FACE UP 8"

Fd GLO BITS'

52" D. FIR N56°30'W 1405' TO CTR

REMNINS OF D. FIR SWAG 12' HIGH

Fd CS. 6154 BT.

45" D. FIRE STUMP W/HENED BUZZE

Fd BT's BY LS. 869

11" D. FIR 520°W 3122(C) NAIL & WASHER IN E

8" D. FIRE N30°S/E, 1916(C) NAIL & WASHER IN SE BASE

REMOVED STONES & SET 2' x 3'6" GIP W/3 1/4"

BRASS DISK CEMENTED IN TOP UP 4"

WKO AT SHOWN, RESET STONE 12°W

4 4" T

Fd 2" x 7" YELLOW PAINTED PIPE 1" SW

RESET 12N

Fd REO "T" POST 19 SLY

SET 6 FIBERGLASS POST 1" EAST

4/30/01
COOL, RAIN
D. DEAN
C. LISSERFELT

FILE: 147400340

LEICA 1105
TDS/RMC1 20/12

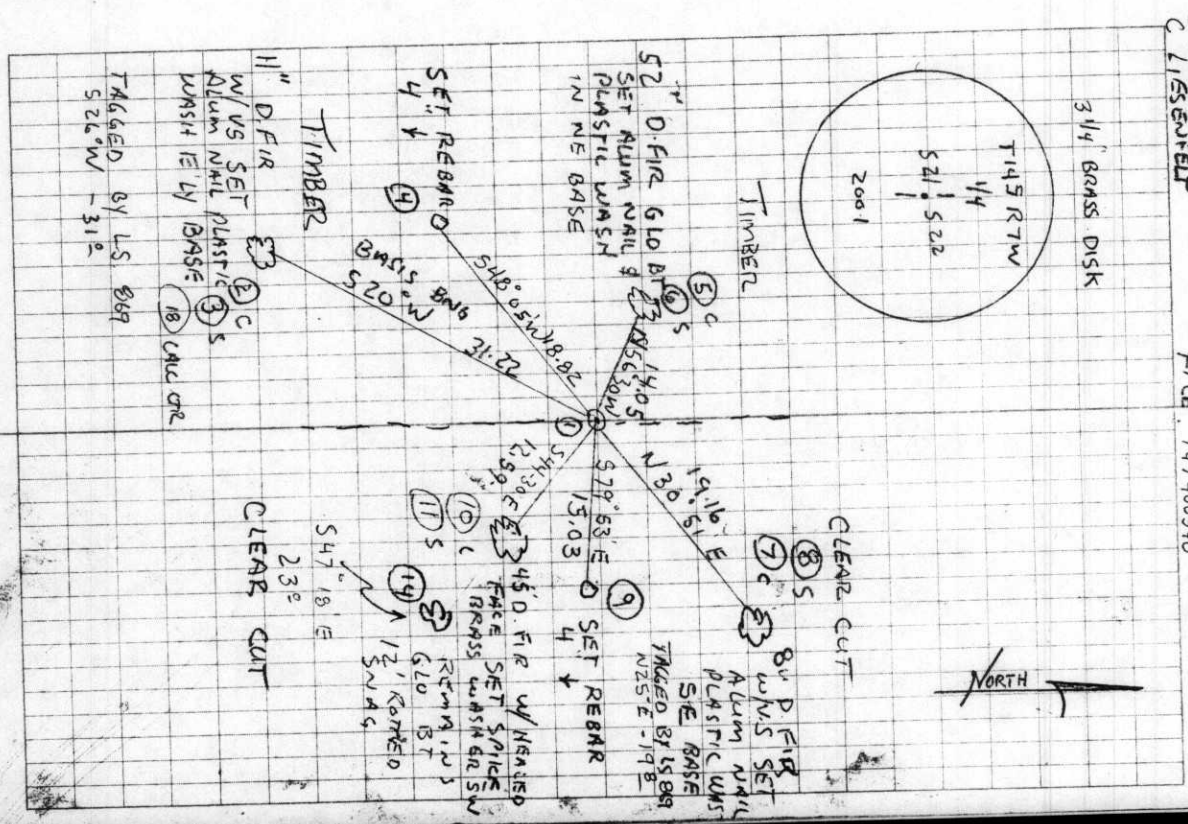

CORNER RESEARCH

AUTHOR: D.M.D.
TOWNSHIP: 14-7
CORNER: 21/22

CORNER NO. 147 400 340
DATE 3/29/01

SURVEYS:

- 0)
- 1)
- 2)
- 3)
- 4)
- 5)
- 6) (187) 329 (154)
- 7)
- 8) (460) (636)
- 9) 227
- 10)
- 11)
- 12)
- 13)
- 14)
- 15)
- 16)
- 17)

ANDREW POTTER SURVEYS: NONE
SURVEY FIELD BOOKS:

NONE

GALLOWAY HANDCOPIES: NONE

SUBDIVISIONS: NONE

PARTITIONS: NONE

COUNTY ROADS:

OTHER ROADS AND HWY'S:

CORNER REST. BK. 1: NONE

OTHER RESTORATIONS: NONE

BPA: N/A

RAIL ROADS: N/A

GLO NOTES:

MISC. RECORDS:

