

147841010

DATE 06/09/2021TOWNSHIP 14 SOUTH, RANGE 7 WEST, WILLAMETTE MERIDIAN; SECTION 6 CORNER N/A
DONATION LAND CLAIM JOHN KELLUM NO. 41 CORNER NORTHEAST**COMMON CORNER(S):**

POINT ON WEST LINE OF THE JOHN A. WILLIAMS DONATION LAND CLAIM NO. 42

RECORDS (INFORMATION IN BOLD ITALICS IS COUNTY STAFFS' INTERPRETATION OF THE RECORD)

BASED ON EXTENSIVE RESEARCH AND RECOVERY OF EVIDENCE, THIS OFFICE HAS DETERMINED THAT MOST GENERAL LAND OFFICE SURVEYORS IN BENTON COUNTY BEFORE 1890 MEASURED TO THE FACE OF BEARING TREES.

- [01] GENERAL LAND OFFICE (GLO) NOTES OF THE JOHN KELLUM DONATION LAND CLAIM (DLC) NO. 41 BY DENNIS HATHORN, D.S., DATED JULY 12, 1856. SET POST FROM WHICH AN OAK 24" DIA BEARS N38°E, 231 LINKS (152.46 FEET); OAK 12" DIA BEARS N16-1/2°E, 124 LINKS (81.84 FEET).
- [02] BENTON COUNTY SURVEY NO. 151 (OLD NO. 53) FIELD NOTES (FIELD BOOK 4, PAGE 46) BY F. MARION WILKES, C.S., DATED NOVEMBER 2, 1909. SANDSTONE 24" X 12" X 8". OAK STANDING. ASH 11" DIA BEARS S11°W, 0.507 CHAINS (33.46 FEET). FLAG STAFF OF SCHOOL HOUSE BEARS S60°32'W. SOUTHWEST CORNER RUBBLE FOUNDATION BUSTER'S HOUSE BEARS N28°44'E.
- [03] BENTON COUNTY CORNER RESTORATION BOOK NO. 1, PAGE 54, BY F. MARION WILKES, C.S., NO DATE GIVEN. SET SANDSTONE 24" X 12" X 8" FOR CORNER. 1 OAK STANDING. ORIGINAL STAKE IMPRINT FOUND. MARKED ASH 11" DIA (CSBT) BEARS S11°W, 0.507 CHAINS (33.46 FEET). FLAG STAFF OF SCHOOL HOUSE BEARS S60°32'W. SCHOOL CHANGED. SOUTHWEST CORNER OF RUBBLE FOUNDATION BUSTER'S HOUSE BEARS N28°44'E.
- [04] BENTON COUNTY CORNER RESTORATION NO. 2627. TRANSCRIBED FROM RECORD [03] AND MAY CONTAIN ERRORS AND/OR OMISSIONS.
- [05] BENTON COUNTY MAP NO. 14-7-00002 BY W. C. GALLOWAY, C.S., DATED OCTOBER 21, 1916. STONE 24" X 12" X 8". OAK 24" DIA BEARS N35°E. ASH 11" DIA (CSBT) BEARS S11°W, 0.507 CHAINS (33.46 FEET). OAK 12" DIA BEARS N16-1/2°E.
- [06] BENTON COUNTY MAP NO. 14-7-00004 BY UNKNOWN DRAFTSMAN, NO DATE GIVEN. STONE.
- [07] BENTON COUNTY MAP NO. 14-7-00005 BY UNKNOWN DRAFTSMAN, NO DATE GIVEN. STONE 24" X 12" X 8".
- [08] BENTON COUNTY SURVEY NO. 5639 BY FRED I. LEMKE, P.L.S., DATED FEBRUARY 28, 1974. FOUND STONE 24" X 12" X 8". SPIKE AT FOOT OF OAK 42" DIA (GLO BT) BEARS N35°02'E, 152.2 FEET. NAIL IN BLAZED ASH 21" DIA (CSBT) BEARS S10°44'W, 32.7 FEET. SET 1-1/2" X 1/4" IRON OVER CORNER STONE.
- [09] BENTON COUNTY SURVEY NO. 8296 BY THEODORE JAMES LANGTON, P.L.S., DATED JUNE 21, 1989. FOUND STONE.
- [10] BENTON COUNTY CORNER RESTORATION NO. 3621 BY DANNA L. INGRAM-FEHRENBACHER, C.S., DATED JUNE 28, 1989. FOUND 8" X 12" X ? SANDSTONE FOR THE CORNER WITH AN "X" SCRIBED IN THE TOP, AND "CS" SCRIBED IN THE NORTHERLY FACE. THE STONE IS 0.2 FOOT BELOW SURFACE. FOUND 1-1/2" X 1/4" IRON BAR AT GROUND SURFACE. THE IRON BAR IS 0.12 FOOT EASTERLY FROM THE STONE. FOUND AN OAK 44" DIA (GLO BT) WITH A HEALED FACE ON THE SOUTHWESTERLY SIDE BEARS N38°E, 153.84 FEET. FOUND A SPIKE IN THE SOUTHWESTERLY BASE, AND MEASURED 151.88 FEET TO IT. SET A PK NAIL AND A BRASS WASHER STAMPED "BENTON COUNTY SURVEYOR" (BCBW) IN THE NORTHWESTERLY BASE. FOUND A PARTLY ROTTED ASH STUMP 40" DIA (CSBT) BEARS S12°W, 33.3 FEET. NO MARKS WERE VISIBLE. THE CENTER OF THE "X" IN THE 8" X 12" X ? SANDSTONE WAS USED FOR THE CORNER. SET 5/8" X 30" REBAR WITH A YELLOW PLASTIC CAP MARKED "BENTON COUNTY SURVEYOR" 12" BELOW SURFACE BEARS N56°W, 22.14 FEET. SET 5/8" X 30" REBAR WITH A YELLOW PLASTIC CAP MARKED "BENTON COUNTY SURVEYOR" 12" BELOW SURFACE BEARS S30°W, 36.63 FEET. SET AN ORANGE CARSONITE "SURVEY MARKER" POST 1 FOOT WESTERLY.
- [11] BENTON COUNTY CORNER RESTORATION NO. 147841010R3 BY CURTIS J. LIESENFELT, P.L.S., DATED DECEMBER 13, 1993. FOUND STONE AND IRON BAR. (STONE WITH "X" IS THE CORNER). FOUND THE PARTIAL SHELL OF AN OAK STUMP 44" DIA (GLO BT). SET A 5/8" X 30" REBAR WITH A YELLOW PLASTIC CAP STAMPED "BENTON COUNTY SURVEYOR" IN THE CENTER OF SAID SHELL. SAID REBAR BEARS N32°41'E, 154.26 FEET. THE REST OF THE TREE IS DOWN AND LAYING IN A SOUTHWESTERLY DIRECTION. THE LANDOWNER IS GOING TO REMOVE THE TREE. NO MARKS WERE RECOVERED FROM THE DOWNED TREE. FOUND THE BURNT OUT REMAINS OF AN ASH STUMP 40" DIA (CSBT) BEARS S8°W, 33.4 FEET. FOUND 5/8" REBAR WITH A YELLOW PLASTIC CAP MARKED "BENTON COUNTY SURVEYOR", 12" BELOW GROUND SURFACE, BEARS S27°07'W, 36.66 FEET. SAID REBAR IS AT THE INTERSECTION OF A SHALLOW NORTH-SOUTH AND NORTHEAST DITCH. FOUND 5/8" REBAR WITH A YELLOW PLASTIC CAP MARKED "BENTON COUNTY SURVEYOR", 12" BELOW GROUND SURFACE, BEARS N56°W, 22.14 FEET. SAID REBAR IS IN A SHALLOW NORTH-SOUTH DITCH. USED THE "X" IN THE TOP OF THE STONE FOR THE CORNER POINT. SET 5/8" X 30" REBAR WITH A YELLOW PLASTIC CAP STAMPED "BENTON COUNTY SURVEYOR", 9" BELOW GROUND SURFACE, BEARS S52°52'E, 25.97 FEET. SAID REBAR IS IN THE EASTERLY SHOULDER OF A NORTH-SOUTH GRAVEL FARM ROAD. SET NEW ORANGE FIBERGLASS "SURVEY MARKER" POST NEXT TO PARTLY BURNT ORANGE POST 1 FOOT WESTERLY.

FIRM/AGENCY: BENTON COUNTY SURVEYOR'S OFFICE
ADDRESS: 360 S.W. AVERY AVE., CORVALLIS, OR 97333; PH. 541-766-6821
RESEARCH BY: DAVID L. MALONE, P.L.S.
DATA ENTRY BY: SAME

BENTON COUNTY CORNER RESTORATION FORM, PAGE 1 OF 1, 147841010R3

SEE CORNER HISTORY FORM FOR RECORDS ETC.

CORNER RESTORATION FIELD BOOK NUMBER 14 PAGE(S) 76 DATE 12/13/1993
TOWNSHIP 14 SOUTH, RANGE 7 WEST, WILLAMETTE MERIDIAN; SECTION 06 CORNER _____
DONATION LAND CLAIM JOHN KELLAM DLC NO. 41 CORNER NE
CONDITION REPORT _____; REFERENCED OUT _____; RENEWED XX; SURVEYED IN _____

LOCATION AND COMMENTS:

THE CORNER IS LOCATED 2.1 FEET WESTERLY AT RIGHT ANGLES TO A BARBED WIRE FENCE, 60± FEET SOUTHERLY OF A NORTH-SOUTH AND WEST FENCE CORNER, APPROXIMATELY 400 FEET SOUTHERLY OF STATE HIGHWAY 34. IT IS UNSUITABLE FOR PREMARKING BUT MAY BE OK FOR G.P.S. CONTROL.

MONUMENTS AND ACCESSORIES FOUND (CONDITION AND SOURCE):

- FOUND: STONE AND IRON BAR AS PER RECORD [09] (STONE WITH "X" IS THE CORNER).
- FOUND: THE PARTIAL SHELL OF A 44" OAK STUMP. SET A REBAR (SEE NOTES) IN THE CENTER OF SAID SHELL. SAID REBAR, BEARS N 32° 41' E 154.26 FEET (24", N 38° E 152.46 FEET FACE MEASUREMENT AS PER RECORD [01]; 44", N 38° E 153.84, 154.34 FEET AS PER RECORD [09]). THE REST OF THE TREE IS DOWN AND LAYING IN A SOUTHWESTERLY DIRECTION. THE LANDOWNER (STEVE O'BRIEN) IS GOING TO REMOVE THE TREE PRIOR TO NEXT SUMMER. NO MARKS WERE RECOVERED FROM THE DOWNED TREE.
- FOUND: THE BURNT OUT REMAINS OF A 40" ASH STUMP, BEARS S 8° W 33.4 FEET (S 12° W 33.3 FEET AS PER RECORD [09]).
- FOUND: 5/8" REBAR WITH A YELLOW PLASTIC CAP MARKED "BENTON COUNTY SURVEYOR", 12" BELOW GROUND SURFACE, BEARS S 27° 07' W 36.66 FEET (S 30° W 36.63 FEET AS PER RECORD [09]). SAID REBAR IS AT THE INTERSECTION OF A SHALLOW NORTH-SOUTH AND NORTHEAST DITCH.
- FOUND: 5/8" REBAR WITH A YELLOW PLASTIC CAP MARKED "BENTON COUNTY SURVEYOR", 12" BELOW GROUND SURFACE, BEARS N 56° W 22.14 FEET (N 56° W 22.14 FEET AS PER RECORD [09]). SAID REBAR IS IN A SHALLOW NORTH-SOUTH DITCH.

NO OTHER RECORD EVIDENCE WAS RECOVERED.

MONUMENT SET (PROCEDURES AND DESCRIPTION):

USED THE "X" IN THE TOP OF THE STONE FOR THE CORNER POINT.

NEW ACCESSORIES:

- SET: REBAR (SEE NOTES), 9" BELOW GROUND SURFACE, BEARS S 52° 52' E 25.97 FEET. SAID REBAR IS IN THE EASTERLY SHOULDER OF A NORTH-SOUTH GRAVEL FARM ROAD.
- SET: NEW ORANGE FIBERGLASS "SURVEY MARKER" POST NEXT TO PARTLY BURNT ORANGE POST 1 FOOT WESTERLY.

NO BRASS
CAP
WAS SET

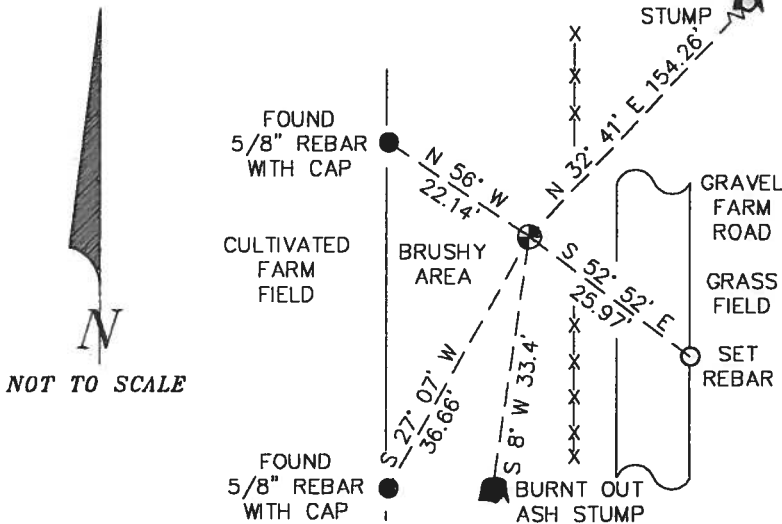

NOTES:

COMPASS DECLINATION IS 20° EAST. ALL MEASURED DISTANCES AND COMPASS BEARINGS ARE TO THE CENTER OF THE OBJECT, UNLESS OTHERWISE NOTED. ALL BEARING TREES ARE PAINTED AND HAVE A B.T. TAG ATTACHED, FACING THE CORNER UNLESS OTHERWISE NOTED. ALL BEARING TREES HAVE A BRASS WASHER (STAMPED "BENTON COUNTY SURVEYOR") ATTACHED TO A SIDE CENTER UNLESS OTHERWISE NOTED. ALL LIVE BEARING TREES HAVE A PLASTIC WASHER (STAMPED "BENTON COUNTY SURVEYOR CORNER RESTORATION") ATTACHED TO THE BACK OF THE TREE OPPOSITE THE CORNER UNLESS OTHERWISE NOTED. ALL SET REBAR ARE 5/8" X 30" AND HAVE A YELLOW PLASTIC CAP (STAMPED "BENTON COUNTY SURVEYOR") ATTACHED TO THE TOP. THIS DOCUMENT WAS NAMED AND CREATED IN A MANNER SIMILAR TO THE HISTORY FORM. THE NAME OF THE BOILER PLATE IS "MONUMENT". THE BORDER, STAMP AND SKETCH ARE FROM AUTOCAD RELEASE 12.

THIS RESTORATION WAS PERFORMED AT THE DIRECTION AND APPROVAL OF THE BENTON COUNTY/DEPUTY COUNTY SURVEYOR. *OB*

FIRM/AGENCY: BENTON COUNTY SURVEYOR'S OFFICE
ADDRESS: 360 S.W. AVERY AVE. CORVALLIS OR 97333; PH. 757-6821
SURVEYOR: CURTIS J. LIESENFELT
SURVEY CREW: MARK E. ANDERSON
WITNESS(ES): STEVE AND MARY O'BRIEN

**REGISTERED
PROFESSIONAL
LAND SURVEYOR**

Curtis J. Liesenfelt

**OREGON
JULY 17, 1986
CURTIS J. LIESENFELT
2213**

LICENSE RENEWAL 12/31/1994

041010

T.14 SURV. SEC. 6 NE COR JOHN KELLY DLG NO. 41
@ "X"
FIND. STONE + IRON BAR AS PER REC. LOG (STONE'S THE
CORNER).

" THE PARTIAL SHELL OF A 44" OAK STUMP SET A
REBAR (SEE NOTES) IN THE CTR. OF SAID SHELL
SAID REBAR BEARS N32°41'E ~ 154.26' (24" N30°E -
152.46' FACE MEAS. AS PER REC. LOG). 44" N30°E ~
153.84' AS PER REC. LOG). THE REST OF THE TREE W
DOWN + LAYING IN A SWIN. DIRECTION. THE LAND OWNER
(STEVE O'BRIEN) IS GOING TO REMOVE THE TREE

PRIOR TO NEXT SUMMER. NO MARKS WERE RECORDED
FROM THE DOWNED TREE.

" THE BURNT REMAINS OF A 40" ASH STUMP BEARS
SBOW ~ 33.4' (S120W ~ 33.3' AS PER REC. LOG).

" 5/8" REBAR @ A T.P.C. MKD. BENTON COUNTY SURVEYOR
B.G.S., BEARS S27°02'W ~ 36.66' (S30W ~ 36.63' AS PER
REC. LOG). SAID REBAR IS @ THE INT. OF A SHALLOW N-S
& NE DITCH.

" 5/8" REBAR @ A T.P.C. MKD. BENTON COUNTY SURVEYOR, B
B.G.S., BEARS N56°W ~ 22.14' (N55W ~ 22.14' AS PER
REC. LOG). SAID REBAR IS IN A SHALLOW N-S DITCH.

NO OTHER RECORD. EVID WAS RECOVERED.

USED THE "X" IN THE TOP OF THE STONE FOR THE
COR. POINT.

14/76

12/13/93, C.T.M. MEAD, WINDLEIGH TINO DE LEO, KUH DATASCOPE
20' E. DEC. CLAY, 40'S
SET REBAR IN CTR. OF OAK STUMP

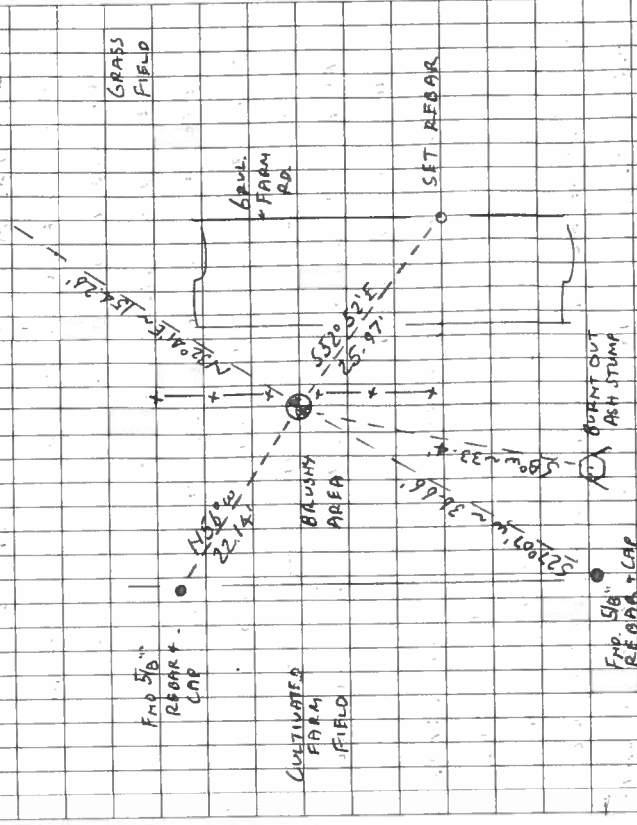

SET REBAR (SEE NOTES) @ B.G.S. BEARS S32°E ~ 25.97'. SAID
REBAR IS IN THE E.W. SHOR OF A N-S GRP. FARM RD.
" NEW ORANGE FINGERGLASS SURVEY MARKER POST NEXT TO
PARTLY BURNT DRAINAGE POST 1' W. WY.
THE COR IS LOCATED 2.1' W. OF RT. X'S TO A RW FMC, 60' ± S' OF
A N-S RW FMC. COR. 4' 400' S' OF STATE HWY. NO. 34.
IT IS UNSUITABLE FOR REMARKING BUT MAY BE OK FOR GPS CONTROL.
COR WAS SET.

TOWNSHIP 14 SOUTH, RANGE 7 WEST, WILLAMETTE MERIDIAN; SECTION 06 CORNER _____
DONATION LAND CLAIM JOHN KELLAM NO. 41 _____ CORNER NE

COMMON CORNER(S):

THE WEST LINE OF THE JOHN A. WILLIAM DLC NO. 42.

UPDATES AND REVISIONS:

CORNER RECORDS (PREVIOUS RENEWALS, SURVEYS, ETC.)

- [01] ORIGINAL GLO SURVEY BY DENNIS HATHORN DATED APRIL 21, 1857.
- [02] COUNTY SURVEY NO. 151 BY F. MARION WILKES DATED NOVEMBER 2, 1909 (FIELD BOOK NO. 4, PAGE 46).
- [03] OLD CORNER RESTORATION BOOK NO. 1 PAGE 54 BY F. MARION WILKES (NO DATE GIVEN).
- [04] CORNER RESTORATION NO. 2627 BY F. MARION WILKES DATED NOVEMBER 2, 1909.
- [05] MAP NO. 14-7-00006 BY W.C. GALLOWAY DATED OCTOBER 21, 1916.
- [06] MAP NO. 14-7-00004 BY BENTON COUNTY SURVEYOR'S OFFICE (NO DATE GIVEN).
- [07] COUNTY SURVEY NO. 5639 BY FRED LEMKE DATED FEBRUARY 28, 1974.
- [08] COUNTY SURVEY NO. 8296 BY TED LANGTON DATED JUNE 12, 1989.
- [09] CORNER RESTORATION NO. 3621 BY DANNA INGRAM-FEHRENBACHER DATED JUNE 28, 1987.

COMMENTS/LOCATION/ETC:

RECORD [04] IS A TRANSCRIBED COPY OF RECORD [03] AND MAY CONTAIN ERRORS AND OMISSIONS.

NOTES:

THIS IS A MICROSOFT WORD (VERSION 5.0) DOCUMENT NAMED "47841010" CREATED FROM A BOILER PLATE DOCUMENT NAMED "HISTORY", WHICH HAS A STYLESHEET NAMED "CORNER" ATTACHED TO IT.

FIRM/AGENCY: BENTON COUNTY SURVEYOR'S OFFICE
ADDRESS: 360 S.W. AVERY AVE. CORVALLIS OR 97333; PH. 757-6821
RESEARCH BY: CURTIS J. LIESENFELT/MARK E. ANDERSON
DATA ENTRY BY: COLETTE MONACO

BENTON COUNTY CORNER RESTORATION FORM

3621

SECTION 6 TOWNSHIP 14 S RANGE 7 W DLC JOHN KELLAM NO. 41 CORNER NE
DATE 6/28/89 CORNER RESTORATION FIELD BOOK NUMBER 4 PAGE 46

CORNER DESIGNATION:

THE NORTHEAST CORNER OF THE JOHN KELLAM
DLC NO. 41.

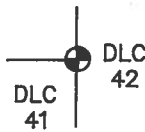

- CONDITION REPORT ONLY
- REFERENCED OUT
- RENEWED
- SURVEYED IN

LOCATION AND COMMENTS:

THE CORNER IS LOCATED 2.1 FEET WEST OF A NEW WIRE FENCE, 60 FEET ± SOUTH OF A FENCE CORNER, AND 350 FEET ± SOUTHERLY OF ALSEA HIGHWAY NO. 34.

PREVIOUS RENEWALS/SURVEYS, ETC.:

CORNER RESTORATION NO. 2627 BY W.C. GALLOWAY IN 1909.
COUNTY SURVEY NO. 5639 BY FRED LEMKE IN 1974.

MONUMENTS AND ACCESSORIES FOUND (CONDITION AND SOURCE):

- FOUND: 8" X 12" X ? SANDSTONE FOR THE CORNER WITH AN "X" SCRIBED IN THE TOP, AND "CS" SCRIBED IN THE NORTHERLY FACE. THE STONE IS 0.2 FOOT BELOW SURFACE (CORNER RESTORATION NO. 2627).
- FOUND: 1 1/2" X 1/4" IRON BAR AT GROUND SURFACE (COUNTY SURVEY NO. 5639). THE IRON BAR IS 0.12 FOOT EASTERLY FROM THE STONE.
- FOUND: AN OAK 44" IN DIAMETER WITH A HEALED FACE ON THE SOUTHWESTERLY SIDE BEARS N 38° E 153.84 FEET (N 38° E 152.46 FEET, ORIGINAL SURVEY). FOUND A SPIKE IN THE SOUTHWESTERLY BASE, AND MEASURED 151.88 FEET TO IT (N 35° 02' E 152.2 FEET, COUNTY SURVEY NO. 5639). SET A PK NAIL AND A B.C.B.W. IN THE NORTHWESTERLY BASE. SET A B.T. TAG ON THE SOUTHWESTERLY FACE.
- FOUND: A PARTLY ROTTED ASH STUMP 40" IN DIAMETER, BEARS S 12° W 33.3 FEET (S 11° W 33.46 FEET CORNER RESTORATION NO. 2627). NO MARKS WERE VISIBLE.

NO OTHER RECORD BEARING OBJECTS WERE RECOVERED.

MONUMENT DETAIL



3 1/4" BRASS CAP

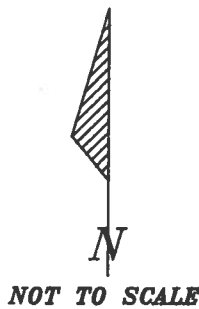

SKETCH

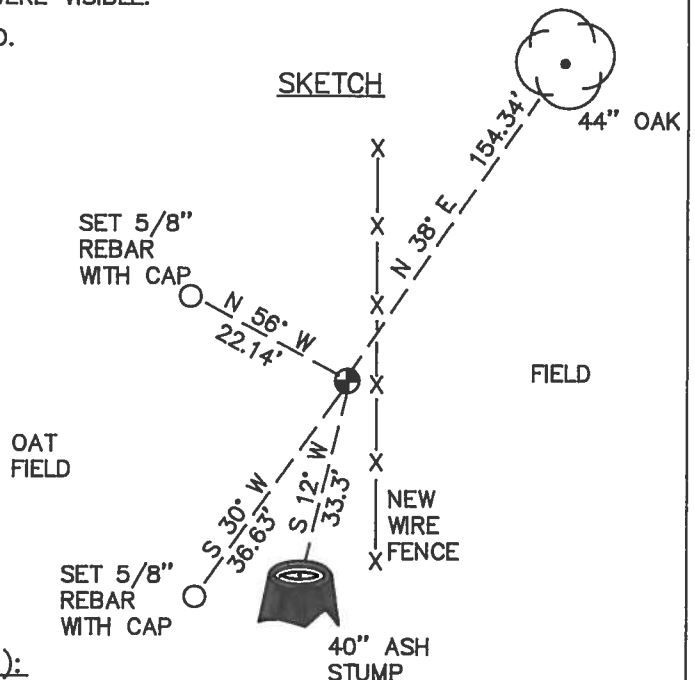

MONUMENT SET (PROCEDURES AND DESCRIPTION):

THE CENTER OF THE "X" IN THE 8" X 12" X ? SANDSTONE WAS USED FOR THE CORNER.

NEW ACCESSORIES :

- SET: 5/8" X 30" REBAR WITH A YELLOW PLASTIC CAP MARKED "BENTON COUNTY SURVEYOR" 12" BELOW SURFACE, BEARS N 56° W 22.14 FEET.
- SET: 5/8" X 30" REBAR WITH A YELLOW PLASTIC CAP MARKED "BENTON COUNTY SURVEYOR" 12" BELOW SURFACE, BEARS S 30° W 36.63 FEET.
- SET: AN ORANGE CARSONITE "SURVEY MARKER" POST 1 FOOT WESTERLY.

NOTES:

B.C.B.W. IS A BRASS WASHER STAMPED "BENTON COUNTY SURVEYOR". COMPASS DECLINATION IS 20° EAST. ALL MEASURED DISTANCES AND COMPASS BEARINGS ARE TO THE CENTER OF THE OBJECT, UNLESS OTHERWISE NOTED.

REGISTERED
PROFESSIONAL
LAND SURVEYOR

Danna L. Ingram-Fehrenbacher

OREGON
JULY 16, 1982
DANNA L. INGRAM-FEHNREBACHER
1995

FIRM/AGENCY: BENTON COUNTY PUBLIC WORKS
ADDRESS: 360 S.W. AVERY AVE. CORVALLIS OR. 97333; PH. 757-6821
PARTY CHIEF: CURTIS J. LIESENFELT
CREW: MARY BARRON
WITNESS:

T 145 R7W SEC 6 N.E. COR. JOHN KELLAM D.L.C. 41

FIND: 1 1/2" x 1/4" IRON BAR (CS 5639)

" 8" x 1/2" x ? SANDSTONE @ "X" IN TOP OF "CS"

SCRIBED IN NLY FACE FOR THE COR. (COR. REST. NO.

2627) THE TOP OF THE STONE IS 0.2' BELOW THE

IRON BAR THE IRON BAR IS 0.12' ELY FROM

THE STONE.

" AN OAK 4 1/4" IN DIA @ A HERBID FACE ON THE

S.W. V BEARS N 38° E ~ 153.04' (N 39° E ~ 152.48'

0.16 SURVEY) FIND A SPIKE IN THE S.W. V BASE

MEAS 151.00 (N 35° 02' E ~ 152.2 CS 5639) SET

A PK + B.C.B.W. IN THE N.W. V BASE SET A B.T.

TAB ON THE S.W. V FACE.

" A PARTLY ROTTED ASH STUMP 40" IN DIA. BEARS

S 12° W ~ 38.3 (S 11° W ~ 37.48' COR. REST. NO.

2627)

NO OTHER RECORD BEARING OBJECTS WERE RECOVERED

SET: 5/8" x 30" REBAR @ A Y.P.C. MKD "BENTON CO-

UNITY SURVEYOR" 12" BELOW SURFACE BEARS

N 58° W ~ 22.14'

SET: 5/8" x 30" REBAR @ A Y.P.C. MKD "BENTON CO-

UNITY SURVEYOR" 12" BELOW SURFACE BEARS

S 30° W ~ 36.63'

Stamp/ SE/3B 159 58
N 131 19 NE

6/28/89; GUY M.B.D.; SILVA CORP. 200E. DEC. CLOY WDRM

4/48

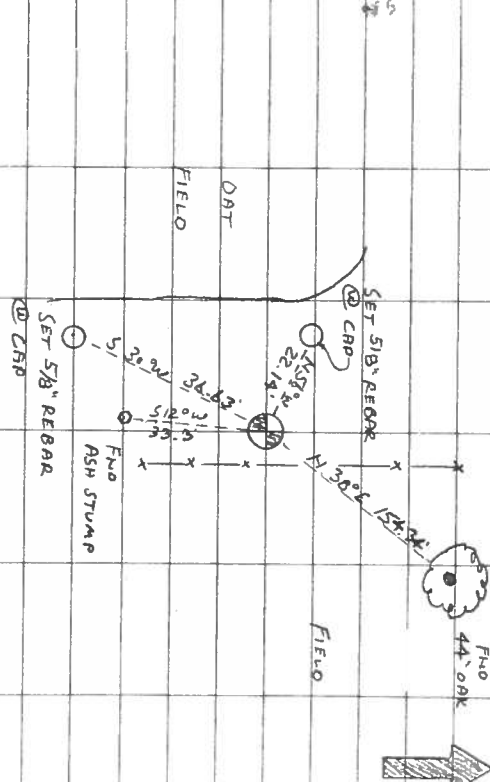

THE CORNER IS 2.1' W OF A NEW WIRE FENCE, 60' E
S OF A FENCE COR. + 350 E. S'LY OF DISED HWY

34 IT WOULD BE POOR FOR PREAMPLING + GPS

CONTROL

SET: ORANGE CARBONITE "SURVEY MARKER" POST 1' W'LY

~~CAP STAMPINGS~~

~~N.E. COR. D.L.C. 41~~

~~J. KELLAM~~

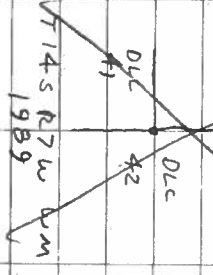

BENTON COUNTY CORNER RESTORATION BOOK NO. 1

- Survey # 51 ✓ Cor. of Secs 12, 13, 14 & 18 in T10S R5+6W.
 Set ^{1 1/2'} few stake 4x4x30" for Cor. fir & alder trees down.
 Marked Fir 50" dia. brs N 38° E, .198 Chs. dist.
 Alder 17" " " 512° 30' E. .573 " " slope measure.
 Fir 21" " " N 58° 15' W. .479 " " "
 Witnessed by Harper Kramer and John Storey.
- " # 52 ✓ Cor. of Secs 7, 5, 7 & 8 in T15S R4W
 Set boulder 16x6x4 for Cor. N.E. tree gone, others standing, ^{orig. stake} imprint found.
 Marked, fir 20" dia. brs, N 7° 30' W. .541 Chs. dist.
 See 1/4 Cor below for witnesses
- " # 52 ✓ 1/4 sec. Cor. bet Secs. 5+6 in T15S R4W.
 Set boulder 10x7x5 for Cor. one tree standing, others gone
 Marked, Fir 24" diam. brs N 63° E. .505 Chs. dist.
 Witnessed by W. H. Schenck + H. F. Koller + Ernest Howard.
- " # 52 ✓ Cor of Secs. 1, 6, 7 & 12 in T15S R4+5W.
 Set boulder 10x6x5 in. for Cor. stumps standing stake imprint marked out.
 Marked, Fir 14" diam. brs, N 42° 30' E. .587 Chs. dist.
 Oak 6" " " 59° E. .652 " " "
 " 7" " " S 25° 15' W. .553 " " "
 Fir 13... " N 6° + W. .889 " " "
 Witnessed by Ernest Howard + W. H. Schenck.
- ✓ # 53. ✓ N.W. Cor. of J. G. Williams II, C., # 42 in T14S R7W.
 Set Yew stake 4x4x36" for Cor. one tree standing, orig stake imprint found.
 Marked, Fir 22" diam. brs N 10° 30' E. 1.000 Chs. dist.
 Witnessed by W. H. Malone, John Reuter + Peter Miller.
- ✓ # 53. ✓ N.E. Cor. of John Kellum II, C., # 41 in T14S R7W.
 Set Sandstone 24x12x8" for Cor. 1 oak standing, orig stake imprint found.
 Marked, ash 11" diam. brs. S 11° W. .507 Chs. dist.
 Flag staff on school house brs S 60° 30' W. school changed.
 S.W. Cor. of Rattle Foundation Reuter's house. diam N 28° 44' E.
 Witnesses same as above.
- ✓ # 53. ✓ N.W. Cor. of John Kellum II, C., # 43 in T14S R8W.
 Set Stone 14x10x8 for Cor. S.E. oak down.
 Marked, Fir 22" diam. brs. N 41° 30' E. .708 Chs. dist.
 " 24 " " S 26° 30' E. .541 " " slope measure.
 " 11 " " S 18° W. .605 " " "
 " 14 " " N 64° W. .035 " " "
 Witnesses. W. H. Malone + Chas Rhodes.
- ✓ # 53. ✓ South Interior Cor. of John Kellum II, C., # 41 & 43 in T14S R7+8W.
^{Rec'd cor. Placed wagon timber on under surface} Set 1/4 by 26" pipe for Cor. Trees down, set by Reuter + Memo to Neapel Corners.
 Marked, maple 34" diam. brs. S 20° 05' W. R. 529 Chs. dist.
 Maple 22" " " N 71° 30' W. R. 315 " " "
 Witnessed by W. H. Malone + Chas Rhodes.

N. E. corner of John Kellam DLC 41, Twp. 14 S R 7 W

Reestablishment by ~~W. G. Galloway~~ *

Date 11-24-1909

Set sandstone 24 x 12 x 8" for corner, 1 oak standing, original stake imprint found.

Ash 11" in diam bears S 11° W .507 chains dist.
Flag Staff on school house bears S 60° 32' W
S. W. corner of Rubble foundations Buster's house bears N 28° 44" E
Witnessed by W. H. Malone, John Buster, and Ross Miller

* F. MARION WILKES, FIELD BOOK NO. 4, INSIDE COVER AND PAGE 46 (CJL 12/8/1993).