

58
275

SC
5 | 4
T14S R8W

CORNER HISTORY		T 14 S, R 8 W		SECTION 4 D.L.C.		CORNER NW CORNER		# 300700	
NO.	DATE	SOURCE	SURVEYOR	MONUMENTS AND ACCESSORIES		COMMENTS			
①	12/5/1851	ORIG. G.L.O.	DENNIS HATHORN	SET STAM. LOR. @ 2 FIR B-T-'S		MEAS. TO FACE		1	
								2	
②	1/18/1898	G.L.O.	EDWARD SHARP	FND. OLD POST SET FIR POST @ NEW BT IN SEC. 5				3	
								4	
③	1/15/1960	CS # 3328	JAMES PROCHNAV	FND. ORIG. SE BT, SET 3/4"x3" IRON PIPE @ NEW SW BT STMP.		NEED TO FIND PIPE + SWBT		5	
								6	
④	6/11/1963	B.L.M.	JOSEPH S. GAWRON	FND. 2" I. PIPE + 2 FIR STUMP B-T-'S		REC. ② INDICATES THE ORIG BT IN SEC. 5 WAS DESTROYED		7	
								8	
⑤	6/8/1972	"	C. ALBERT WHITE	FND AS PER REC. ④		* MAKES NO MENTION		9	
			HARVEY E. WOFFORD			OF PROCHNAV'S PIPE +		10	
			STEPHEN D. ALBRIGHT			SW BT		11	
								12	
								13	
								14	
								15	
								16	
								17	
								18	
								19	
								20	
								21	
								22	
								23	
								24	
								25	
								26	
								27	
								28	
								29	
								30	
								31	

884

PLM
1972

**BENTON COUNTY CORNER RESTORATION FORM, PAGE 1 OF 1
SEE CORNER HISTORY FORM FOR RECORDS, ETC.**

CORNER RESTORATION FIELD BOOK NO. _____ PAGE _____ DATE 1-31-95
 TOWNSHIP 14 SOUTH, RANGE 8 WEST, W.M. SECTION 4 CORNER NW
 DONATION LAND CLAIM _____ REFERENCED OUT _____ RENEWED XX SURVEYED IN _____
 CONDITION REPORT _____

LOCATION AND COMMENTS:

FROM THE JUNCTION OF HIGHWAY 34 AND WINNEY ROAD (C.R. 3157), DRIVE NORTHERLY ON WINNEY ROAD (WHICH IS ALSO BLM ROAD 14-8-4) FOR APPROXIMATELY 2.3 MILES TO JUNCTION WITH BLM ROAD 13-8-33. TAKE LEFT FORK FOR 0.2 MILES TO CORNER. CORNER FALLS IN CUTBANK ON SOUTH SIDE OF ROAD.

MONUMENTS AND ACCESSORIES FOUND (CONDITION AND SOURCE):

- FOUND: 1960 BLM BRASS CAP MONUMENT (3 1/4') IN DITCH ALONGSIDE ROAD
- FOUND: BADLY RUSTED 3/4" X 36" IRON PIPE (C.S. 3328) LYING ON ROAD CUT BANK NEAR CORNER POSITION.
- FOUND: 2" X 68" IRON PIPE LOOSELY SET NEAR CORNER POSITION
- FOUND: 40" D. FIR STUMP, S42°E, 80.52 FT. TO FACE - SCRIBING VISIBLE: "T14S S4"
 (18" FIR, S42°E, 80.52 FT. AS PER RECORD [1], [2], [3], [4])
- MAILED BENTON COUNTY BRASS WASHER AT BASE OF SCRIBING.
- FOUND: 30" D. FIR STUMP (6' HIGH), S89°W, 49.50 FT. TO FACE - SCRIBING VISIBLE: "R8W T14S S4"
 (15" FIR, S88°W, 49.50 FT. AS PER RECORD [1]) MAILED BENTON COUNTY BRASS WASHER AT BASE OF SCRIBING. EDWARD SHARP IN 1898 (RECORD [2]) REPORTS THIS TREE AS BEING DESTROYED. HE SETS A NEW BT (24" FIR, S87°W, 74.58 FT.) WHICH WE FIND NO TRACE OF.

NOTE: BOTH OF THE ABOVE BT'S WERE CONSIDERABLY LARGER WHEN MARKED THAN NOTED BY GLO

- FOUND: 56" ROTTED D. FIR STUMP, S53°W, 117.58 FT. - SCRIBING VISIBLE
- (60" FIR STUMP, S52°W, 116.7 FT. AS PER RECORD [3])

MONUMENT SET (PROCEDURES AND DESCRIPTION):

RESET: 1960 BLM BRASS CAP AT RECORD DISTANCE FROM FACE OF ORIGINAL BT'S. LAID FOUND PIPES ON DOWNHILL SIDE OF CAP.

NEW ACCESSORIES:

- SET: 5/8" X 30" IRON ROD WITH PLASTIC CAP (LS1084), N15°04'E, 36.29 FT.
- SET: 5/8" X 30" IRON ROD WITH PLASTIC CAP (LS1084), N51°50'W, 19.97 FT.
 (RODS ARE SET IN CENTER OF GRAVEL ROAD 6" BELOW SURFACE)
- SET: 14" D. FIR, S25°E, 13.83 FT. (TO SPIKE IN NE SIDE) MARKED: "T14S R8W S4 BT"
- SET: 11" D. FIR, S40 1/2°W, 57.69 FT. (TO SPIKE IN NW SIDE) MARKED: "T14S R8W S5 BT"
- SET: ORANGE FIBERGLASS "SURVEY MARKER" POST 1.0 FT. NW OF CAP

MONUMENT DETAIL

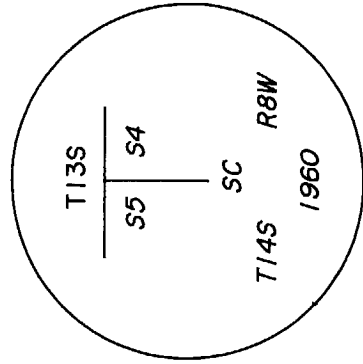

3" BRASS CAP

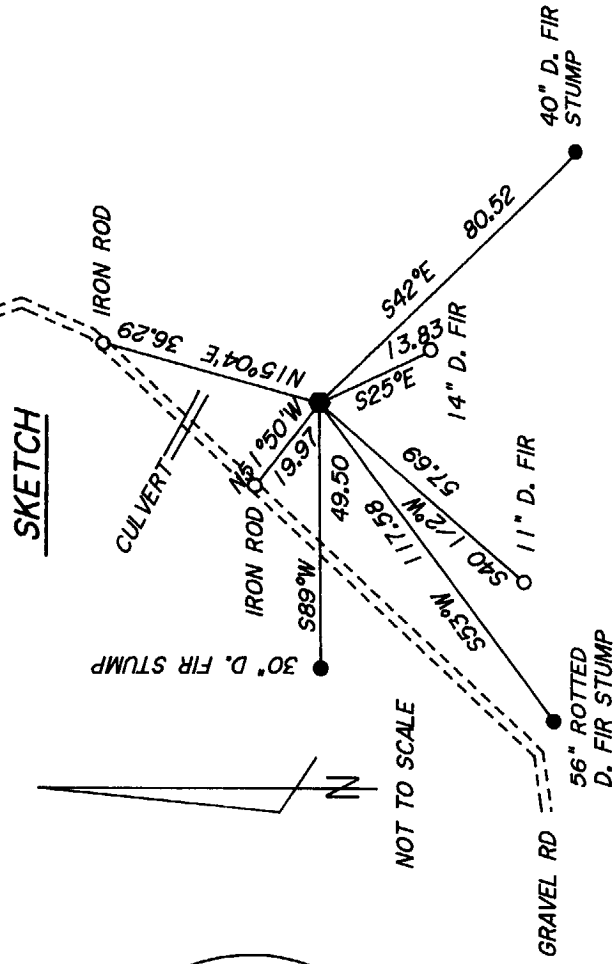

NOTES:

BASIS OF BEARINGS IS THE RECORD BEARING FROM THE ORIGINAL SE BT TO THE CORNER. ALL MEASURED DISTANCES AND BEARINGS ARE TO THE CENTER OF THE OBJECT, EXCEPT AS NOTED. ALL NEW BEARING TREES ARE PAINTED (WITH A 6" BAND), HAVE A BT TAG ATTACHED, AND HAVE A BRASS WASHER ATTACHED WITH A 6" SPIKE TO THE SIDE CENTER OF THE TREE. BRASS WASHERS ARE STAMPED "BENTON COUNTY SURVEYOR"

FIRM/AGENCY: PETERSON & ASSOCIATES
ADDRESS: 8155 NW MITCHEL DR - CORVALLIS, OR
SURVEYOR: JIM S. PETERSON PH. 757-1794
SURVEY CREW: COLTER HESSEL

REGISTERED PROFESSIONAL LAND SURVEYOR

OREGON
 JULY 31, 1976
 JIM S. PETERSON
 1084

EXPIRES: 12-31-96

TOWNSHIP 14 SOUTH, RANGE 8 WEST, WILLAMETTE MERIDIAN; SECTION 04 CORNER NW
DONATION LAND CLAIM _____ CORNER _____

COMMON CORNER(S):

THE NORTHEAST CORNER OF SECTION 5, IN TOWNSHIP 14 SOUTH, RANGE 8 WEST.

UPDATES AND REVISIONS:

CORNER RECORDS (PREVIOUS RENEWALS, SURVEYS, ETC.)

- [01] ORIGINAL GLO SURVEY BY DENNIS HATHORN DATED DECEMBER 5, 1856.
- [02] GLO RESURVEY BY EDWARD SHARP DATED JANUARY 18, 1898.
- [03] COUNTY SURVEY NO. 3328 BY JAMES PROCHNAU DATED JANUARY 15, 1960.
- [04] B.L.M. SURVEY BY JOSEPH S. GAWRON DATED JUNE 11, 1963.
- [05] B.L.M. SURVEY BY C. ALBERT WHITE, HARVEY E. WOFFORD, AND STEPHEN D. ALBRIGHT DATED JUNE 8, 1972.

COMMENTS/LOCATION/ETC:

THE SURVEYOR IN RECORD [01] MEASURED HIS BEARING TREES TO THE FACE.

NOTES:

THIS IS A MICROSOFT WORD (VERSION 5.0) DOCUMENT NAMED "48300700" CREATED FROM A BOILER PLATE DOCUMENT NAMED "HISTORY", WHICH HAS A STYLESHEET NAMED "CORNER" ATTACHED TO IT.

FIRM/AGENCY: BENTON COUNTY SURVEYOR'S OFFICE
ADDRESS: 360 S.W. AVERY AVE. CORVALLIS OR 97333; PH. 757-6821
RESEARCH BY: CURTIS J. LIESENFELT/MARK E. ANDERSON
DATA ENTRY BY: COLETTE MONACO