

**148400440**

## CORNER FILE TRACKING

S:\Survey Corners\CORNERS\Templates\Filetrac2.doc  
10/04/2010

<b>CORNER NUMBER</b>
<b>148400440</b>

STEP	HISTORY	RESTORATION
Form Prepared, DB	5/16/13	8/16/13
Field Inspection, DB	8/08/13	8/08/13
Finish index (count unit)	5/16/13	8/08/13
Counter Index	8/09/13	8/09/13
GIS Index Form	8/16/13	8/16/13
Checked, DB	8/16/13	8/16/13
Form Edited, DB	8/16/13	8/16/13
Form Signed, DB	8/16/13	8/16/13
Authorize Payment, DB	—	—
Archive Digital Files	8/16/13	8/16/13
Collect Documents	8/16/13	8/16/13
PDF File	8/16/13	8/16/13
Copy For Filming	8/16/13	8/16/13
Scanned (pdf to laserfiche)	8/16/13	8/16/13
Filmed (Archived), DB		
Filed, DB		

(DB) = Entry needed in database (Access).

### COMMENTS:

DATE 05/16/2013TOWNSHIP 14 SOUTH, RANGE 8 WEST, WILLAMETTE MERIDIAN; SECTION 15 CORNER WEST 1/4  
DONATION LAND CLAIM NONE CORNER NONE**COMMON CORNER(S):**

EAST 1/4 SECTION 16

**RECORDS (INFORMATION IN *BOLD ITALICS* IS COUNTY STAFFS' INTERPRETATION OF THE RECORD)**

BASED ON EXTENSIVE RESEARCH AND RECOVERY OF EVIDENCE, THIS OFFICE HAS DETERMINED THAT MOST GENERAL LAND OFFICE SURVEYORS IN BENTON COUNTY MEASURED TO THE FACE OF BEARING TREES.

- [01] GENERAL LAND OFFICE NOTES BY DENNIS HATHORN, D.S., DATED SEPTEMBER 9, 1856. SET POST FROM WHICH AN ALDER 18" DIA BEARS S85°E, 35 LINKS (23.10 FEET); A MAPLE 12" DIA BEARS S60°W, 59 LINKS (38.94 FEET).
- [02] BENTON COUNTY SURVEY NO. 1572 (OLD NO. 126) FIELD NOTES (FIELD BOOK 99, PAGE 8) BY W. C. GALLOWAY, C.S., DATED AUGUST 7, 1942. SET A 3/4" PIPE 20 LINKS (13.20 FEET) NORTH OF CREEK. MAPLE 12" DIA (GLO BT) NOW 22" DIA BEARS S60°W, 0.59 CHAINS (38.94 FEET); ALDER 28" DIA BEARS S78-1/2°E, 0.877 CHAINS (57.88 FEET) MEASURE ON NORTH 1/4" BOLT AND MARK; FIR 56" DIA BEARS S27-1/2°E, 0.5924 CHAINS (39.10 FEET), S23°04'E TO HEAD OF NAIL ON WEST SIDE AND MARK.
- [03] BENTON COUNTY CORNER RESTORATION BOOK NO. 1, PAGE 235, BY W. C. GALLOWAY, C.S., DATED AUGUST 7, 1942. SET A 3/4" PIPE 20 LINKS (13.20 FEET) NORTH OF CREEK. MAPLE 12" DIA (GLO BT) NOW 22" DIA BEARS S60°W, 0.59 CHAINS (38.94 FEET) STANDING SOUTH OF CREEK. MARKED ALDER 28" DIA (CSBT) BEARS S78-1/2°E, 0.877 CHAINS (57.88 FEET) MEASURE TO I ON NORTH OF TREE; MARKED FIR 56" DIA (CSBT) BEARS S27-1/2°E, 0.5924 CHAINS (39.10 FEET) TO HEAD OF NAIL ON WEST OF TREE BEARING S23°04'E.
- [04] BENTON COUNTY CORNER RESTORATION NO. 2693. TRANSCRIBED FROM RECORD [03] AND MAY CONTAIN ERRORS AND/OR OMISSIONS.
- [05] BENTON COUNTY MAP NO. 14-8-00006 BY W. C. GALLOWAY, C.S., DATED SEPTEMBER 3, 1942. 3/4" PIPE. MAPLE 12" DIA (GLO BT) BEARS S60°W, 0.59 CHAINS (38.94 FEET); ALDER 28" DIA (CSBT) BEARS S78-1/2°E, 0.877 CHAINS (57.88 FEET) TO BOLT ON NORTH AND MARK; FIR 56" DIA (CSBT) BEARS S27-1/2°E, S23°04'E, 0.5924 CHAINS (39.10 FEET) TO NAIL.
- [06] BUREAU OF LAND MANAGEMENT (BLM) NOTES BY JOSEPH S. GAWRON, CADASTRAL SURVEYOR, DATED MAY 18, 1959. FOUND 3/4" DIA IRON PIPE, 2' LONG, DRIVEN FLUSH WITH THE GROUND, FROM WHICH AN UPROOTED ALDER 20" DIA (CSBT) BARK SCRIBED "CS 126 BT", THE STUMP HOLE OF WHICH BEARS S78-1/2°E, 88 LINKS (58.08 FEET); A FIR 60" DIA (CSBT) BEARS S27-1/2°E, 59 LINKS (38.94 FEET) BARK SCRIBED "CS 126 BT"; A MAPLE 24" DIA (GLO BT) BEARS S60°W, 59 LINKS (38.94 FEET) WITH A HEALED BLAZE. SET AN IRON POST 2-1/2" DIA, 28" LONG, 24" IN THE GROUND WITH BRASS CAP MARKED "T14S R8W 1/4 S16 S15 1959", FROM WHICH A FIR 30" DIA BEARS N30-1/2°E, 70 LINKS (46.20 FEET) MARKED "1/4 S15 BT"; A CEDAR 6" DIA BEARS S23°W, 34 LINKS (22.44 FEET) MARKED "1/4 S16 BT".
- [07] BENTON COUNTY SURVEY NO. 5845 BY ARTHUR E. MOSHER, P.L.S., DATED JANUARY, 1975. FOUND BRASS CAP.
- [08] BENTON COUNTY CORNER RESTORATION NO. 3373 BY TOM TOMCZYK, FORESTER, DATED DECEMBER 2, 1982. FOUND BRASS CAP. D. FIR STUMP 38" DIA (BLM BT) BEARS N30-1/2°E, 47 FEET; D. FIR STUMP 64" DIA (CSBT) BEARS S27-1/2°E, 39 FEET; CEDAR 14" DIA (BLM BT) BEARS S23°W, 21.5 FEET. THE TWO DOUGLAS FIR TREES WERE CUT IN 1980. THE STUMPS WERE TREATED WITH PENTA AND CAPPED WITH GALVANIZED METAL. STEEL FENCE POST AND WITNESS TAG 3' SOUTH FROM CORNER.
- [09] BENTON COUNTY SURVEY NO. 9299 BY NORMAN D. SPRINGER, P.L.S., DATED MAY 14, 1998. FOUND 2-1/2" IRON PIPE WITH 3-1/4" BRASS CAP MARKED "T14S R8W 1/4 S16 S15 1959".
- [10] BENTON COUNTY SURVEY NO. 9362 BY NORMAN D. SPRINGER, P.L.S., DATED DECEMBER 4, 1998. FOUND 2-1/2" IRON PIPE WITH 3-1/4" BRASS CAP MARKED "T14S R8W 1/4 S16 S15 1959". FIR STUMP 60" DIA (CSBT) BEARS S27-1/2°E, 59 LINKS (38.9 FEET) NO MARKS; CEDAR 28" DIA (BLM BT) BEARS S23°W, 34 LINKS (22.4 FEET) HEALED FACE; FIR STUMP 38" DIA (BLM BT) BEARS N30-1/2°E, 70 LINKS (46.2 FEET) HEALED FACE; FIR 7" DIA BEARS N65°E, 32.2 FEET SCRIBED "1/4 S15 BT"; 6' STEEL FENCE POST IS WEST 3.9 FEET.

**FIRM/AGENCY:** BENTON COUNTY SURVEYOR'S OFFICE  
**ADDRESS:** 360 S.W. AVERY AVE. CORVALLIS OR 97333; PH. 766-6821  
**RESEARCH BY:** DAVID L. MALONE, P.L.S.  
**DATA ENTRY BY:** SAME

**BENTON COUNTY CORNER RESTORATION FORM, PAGE 1 OF 2, 148400440R3**

**SEE CORNER HISTORY FORM FOR RECORDS ETC.**

CORNER RESTORATION FIELD BOOK NUMBER 29 PAGE(S) 47 DATE 08/08/2013  
TOWNSHIP 14 SOUTH, RANGE 8 WEST, WILLAMETTE MERIDIAN; SECTION 15 CORNER WEST 1/4  
DONATION LAND CLAIM N/A CORNER N/A  
CONDITION REPORT    ; REFERENCED OUT X; RENEWED    ; SURVEYED IN    

**LOCATION AND COMMENTS:**

CORNER IS LOCATED ON THE VERY STEEP NORTH BANK OF A CREEK, ABOUT 11.5 FEET NORTH OF THE CREEK AND 3.9 FEET EAST OF A STEEL FENCE POST WITH A "NEARBY SURVEY MARKER" SIGN. TO REACH CORNER FROM THE INTERSECTION OF HIGHWAY 34 AND HAYDEN ROAD, DRIVE TO THE END OF HAYDEN ROAD TO A GATED GRAVEL ROAD LEFT OF THE RESIDENCE AT 27114 HAYDEN ROAD. DRIVE ALONG GRAVEL ROAD 0.58 MILES TO A Y JUNCTION, DRIVE RIGHT 0.14 MILES TO Y JUNCTION, DRIVE LEFT 0.29 MILES TO A Y JUNCTION, DRIVE RIGHT 0.04 MILES TO A Y JUNCTION, DRIVE RIGHT 0.13 MILES TO END OF SPUR ROAD AND PARK. WALK APPROXIMATELY 430 FEET S70°E TO CORNER. CORNER IS BAD FOR PREMARKING AND GPS CONTROL.

**MONUMENTS AND ACCESSORIES FOUND (CONDITION AND SOURCE):**

1. FOUND 3-1/4" BRASS CAP RIVETED TO A 2-1/2" IRON PIPE, 8" ABOVE GROUND SURFACE, UNDISTURBED AND FIRMLY SET FOR CORNER POSITION, MARKED AS SHOWN ON PAGE 2 OF 2.  
(SET POST PER RECORD [01]).  
(SET A 3/4" PIPE PER RECORDS [02] AND [03]).  
(3/4" PIPE PER RECORD [05]).  
(SET AN IRON POST 2-1/2" DIA, 28" LONG, 24" IN THE GROUND WITH BRASS CAP MARKED "T14S R8W 1/4 S16 S15 1959" PER RECORD [06]).  
(FOUND BRASS CAP PER RECORDS [07] AND [08]).  
(FOUND 2-1/2" IRON PIPE WITH 3-1/4" BRASS CAP MARKED "T14S R8W 1/4 S16 S15 1959" PER RECORDS [09] AND [10]).
2. FOUND 17" DIA D. FIR WITH HEALED FACE BEARS N65°00'E, 32.21 FEET TO CENTER. SET ALUMINUM NAIL AND PLASTIC WASHER IN NORTHWESTERLY BASE FOR DISTANCE MEASUREMENT. BASIS OF BEARINGS FOR THIS RESTORATION.  
(FIR 7" DIA BEARS N65°E, 32.2 FEET SCRIBED "1/4 S15 BT" PER RECORD [10]).
3. FOUND 30" DIA CEDAR WITH NO VISIBLE MARKS BEARS S24°32'W, 22.19 FEET TO CENTER. SET ALUMINUM NAIL AND PLASTIC WASHER IN NORTHEASTERLY BASE FOR DISTANCE MEASUREMENT.  
(CEDAR 6" DIA BEARS S23°W, 34 LINKS [22.44 FEET] MARKED "1/4 S16 BT" PER RECORD [06]).  
(CEDAR 14" DIA BEARS S23°W, 21.5 FEET PER RECORD [08]).  
(CEDAR 28" DIA BEARS S23°W, 34 LINKS [22.4 FEET] WITH HEALED FACE PER RECORD [10]).
4. FOUND 37" DIA D. FIR STUMP WITH HEALED FACE BEARS N29°19'E, 46.12 FEET TO APPROXIMATE CENTER. STUMP CAPPED BY GALVANIZED METAL.  
(FIR 30" DIA BEARS N30-1/2°E, 70 LINKS [46.20 FEET] MARKED "1/4 S15 BT" PER RECORD [06]).  
(D. FIR STUMP 38" DIA BEARS N30-1/2°E, 47 FEET, CUT IN 1980, TREATED WITH PENTA AND CAPPED WITH GALVANIZED METAL PER RECORD [08]).  
(FIR STUMP 38" DIA BEARS N30-1/2°E, 70 LINKS [46.2 FEET] WITH HEALED FACE PER RECORD [10]).
5. FOUND 59" DIA D. FIR STUMP WITH NO VISIBLE MARKS BEARS S28°48'E, 39.24 FEET TO APPROXIMATE CENTER. STUMP CAPPED BY GALVANIZED METAL.  
(FIR 56" DIA BEARS S27-1/2°E, 0.5924 CHAINS [39.10 FEET], S23°04'E TO HEAD OF NAIL ON WEST SIDE AND MARK PER RECORD [02]).  
(MARKED FIR 56" DIA BEARS S27-1/2°E, 0.5924 CHAINS [39.10 FEET] TO HEAD OF NAIL ON WEST OF TREE BEARING S23°04'E PER RECORD [03]).  
(FIR 56" DIA BEARS S27-1/2°E, S23°04'E, 0.5924 CHAINS [39.10 FEET] TO NAIL PER RECORD [05]).  
(FIR 60" DIA BEARS S27-1/2°E, 59 LINKS [38.94 FEET] BARK SCRIBED "CS 126 BT" PER RECORD [06]).  
(FIR STUMP 64" DIA BEARS S27-1/2°E, 39 FEET, CUT IN 1980, TREATED WITH PENTA AND CAPPED WITH GALVANIZED METAL PER RECORD [08]).  
(FIR STUMP 60" DIA BEARS S27-1/2°E, 59 LINKS [38.9 FEET] NO MARKS PER RECORD [10]).

**MONUMENT SET (PROCEDURES AND DESCRIPTION):**

AT THE CORNER I FOUND A 3-1/4" BRASS CAP RIVETED TO A 2-1/2" IRON PIPE FIRMLY SET IN THE GROUND, UNDISTURBED, AND IN GOOD CONDITION. THIS WAS SET BY THE BUREAU OF LAND MANAGEMENT IN 1959 AS A PERPETUATION OF THE CORNER USING THE POSITION OF THE PIPE SET BY W. C. GALLOWAY, C.S., IN CORNER RESTORATION BOOK NO. 1, PAGE 235, AND THE REMAINING COUNTY SURVEYOR AND GLO BEARING TREES FOR VERIFICATION. I HELD THE BRASS CAP FOR THE CORNER.

THE BRASS CAP HELD FOR THE CORNER POSITION WAS MARKED AS SHOWN ON PAGE 2 OF 2. SET TWO NEW IRON ROD ACCESSORIES AND BLAZED AND SCRIBED ONE NEW BEARING TREE AS SHOWN ON PAGE 2 OF 2. SET A 6 FOOT ORANGE CARSONITE "SURVEY MARKER" POST 1 FOOT NORTH OF THE CORNER.

CLEARCUT

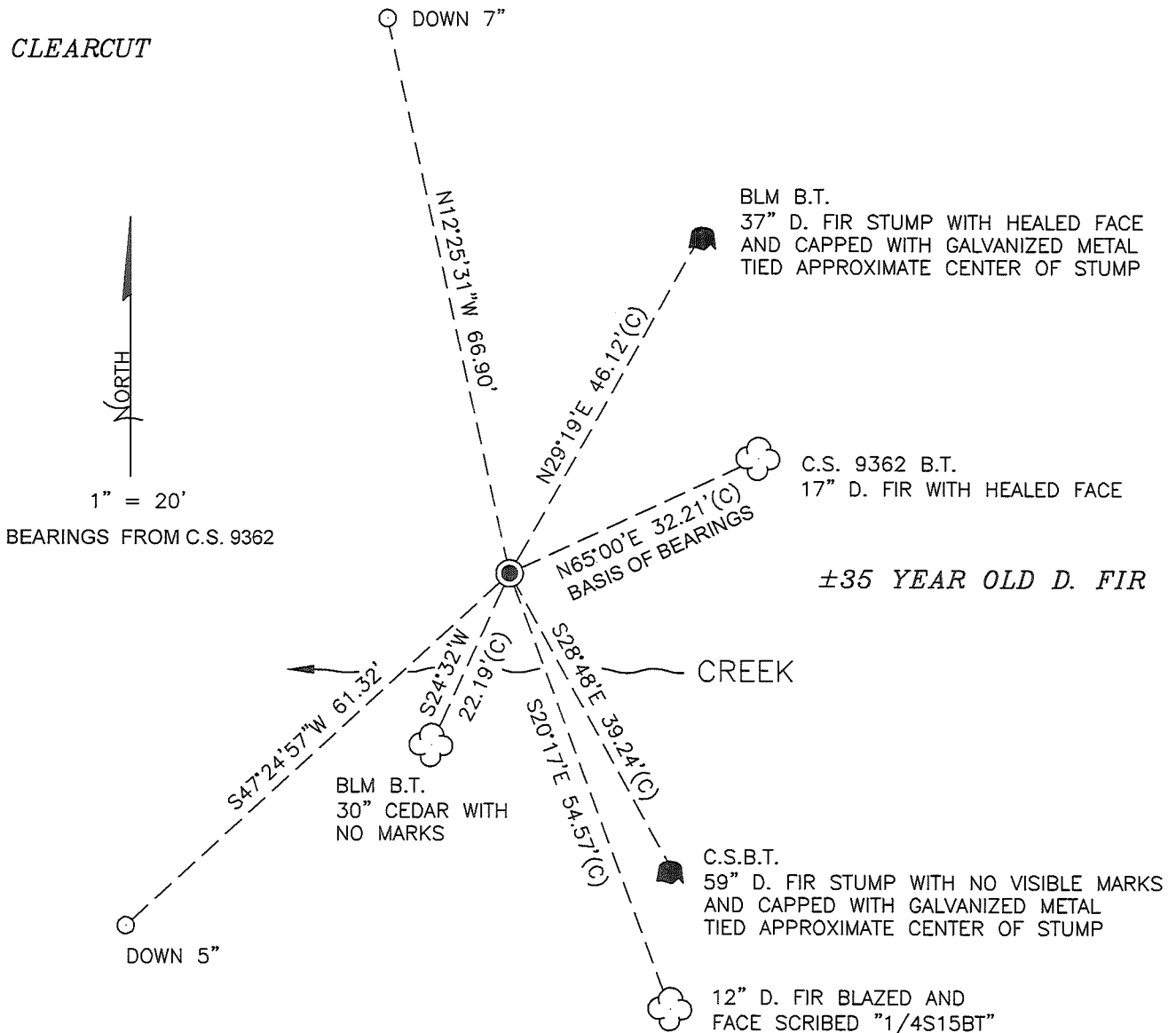

MONUMENT DETAIL

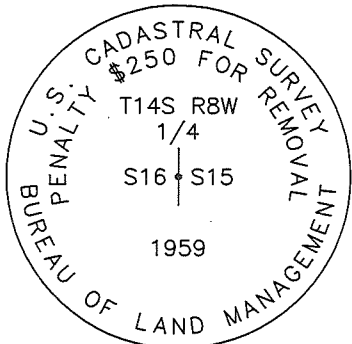

3-1/4" BRASS CAP

MIXED HARDWOODS,  
CONIFERS AND BRUSH

LEGEND

- SET 5/8" X 30" REBAR WITH YELLOW PLASTIC CAP MARKED "BENTON COUNTY SURVEYOR"
- (C) MEASUREMENT TO CENTER
- GOVERNMENT MONUMENT FOUND AS SHOWN
- C.S. COUNTY SURVEY
- C.S.B.T. COUNTY SURVEYOR'S BEARING TREE
- BLM BUREAU OF LAND MANAGEMENT
- B.T. BEARING TREE
- BEARING TREE STUMP AS NOTED
- ☁ BEARING TREE AS NOTED

NEW ACCESSORIES:

1. SET REBAR (SEE LEGEND) N12°25'31"W, 66.90 FEET AND 7 INCHES BELOW GROUND LEVEL.
2. SET REBAR (SEE LEGEND) S47°24'57"W, 61.32 FEET AND 5 INCHES BELOW GROUND LEVEL.
3. D. FIR 12" DIA BEARS S20°17'E, 54.57 FEET TO CENTER, FACE SCRIBED "1/4S15BT". SET ALUMINUM NAIL AND PLASTIC WASHER IN SOUTHWESTERLY BASE FOR DISTANCE MEASUREMENT.

NOTES:

COMPASS DECLINATION IS 16° EAST. ALL MEASURED DISTANCES AND BEARINGS ARE TO THE CENTER OF THE OBJECT, UNLESS OTHERWISE NOTED. ALL BEARING TREES ARE PAINTED AND HAVE A B.T. TAG ATTACHED, FACING THE CORNER UNLESS OTHERWISE NOTED. ALL NEW BEARING TREES HAVE A PLASTIC WASHER (STAMPED "SURVEY MARKER DO NOT REMOVE") ATTACHED BY AN ALUMINUM NAIL TO THE SIDE CENTER OF THE TREE FOR DISTANCE MEASUREMENT, UNLESS OTHERWISE NOTED.

THIS RESTORATION WAS PERFORMED AT THE DIRECTION AND APPROVAL OF THE BENTON COUNTY SURVEYOR *Jan*

REGISTERED  
PROFESSIONAL  
LAND SURVEYOR

8/16/13 *David L. Malone*

FIRM/AGENCY: BENTON COUNTY SURVEYOR'S OFFICE  
 ADDRESS: 360 S.W. AVERY AVE. CORVALLIS, OR. 97333; PH. 766-6821  
 PRESENT: DAVID L. MALONE, P.L.S. AND BERNARD ALTENBACH, SURVEY TECH.  
 EQUIPMENT: NIKON NIVO3.C WITH SURVEY PRO ONBOARD.

OREGON  
 JANUARY 12, 1999  
 DAVID L. MALONE  
 51523

RENEWAL DATE: 12/31/14

29/47

8/08/13

D. MALINIE RECREATION

NIKON MINOTE SURVEY PRO ON BOARD

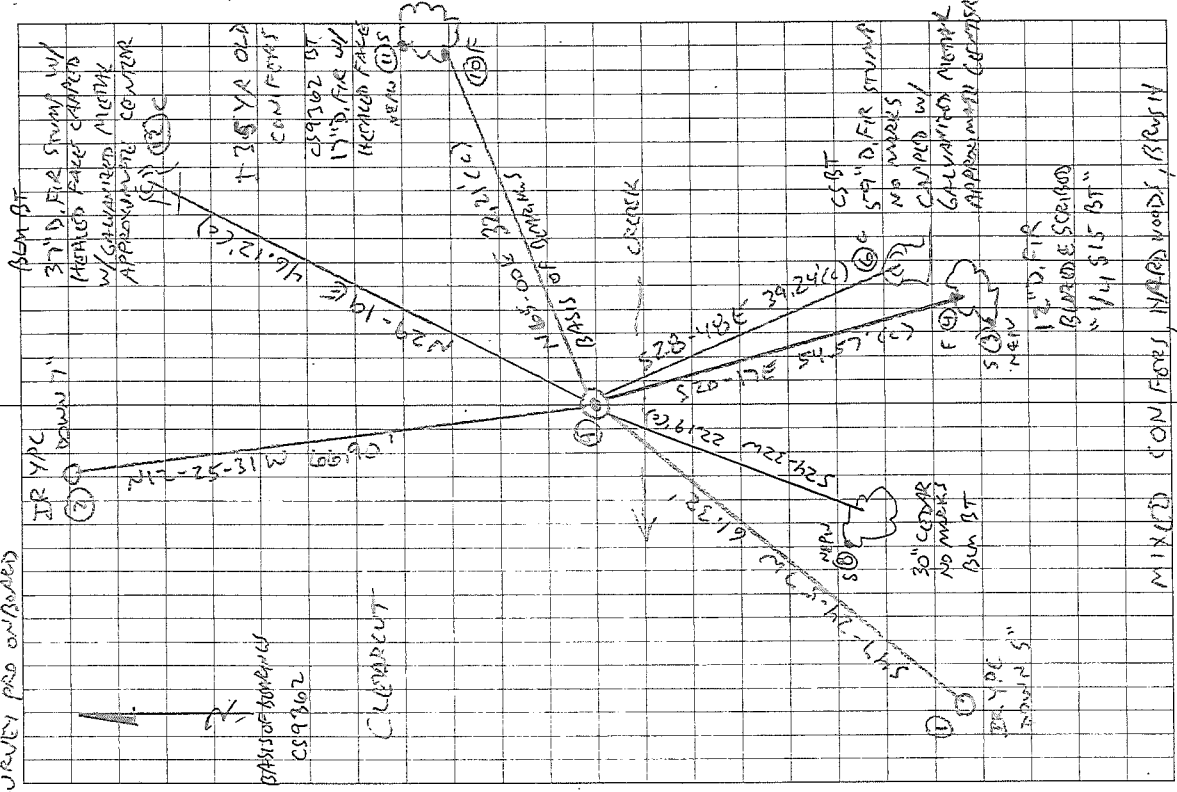

148700440 1/4

REFERENCING TMS RBW 16 + 15

FD 3-1/4" BRASS CAP RIVETED TO 2 1/2" DRON PIPE, UP 8" UNDISTURBED, IN GOOD CONDITION, ON VERY STEEP NORTH BANK OF CREEK, 1 1/2' NORTH OF CREEK, STEEL FENCE POST W/ "NEARBY SURVEY MARKER" SIGN IS 3.9' WEST. SET 6' ORANGE CARSONITE "SURVEY MARKER" POST 10' NORTH, HELD BRASS CAP, NAILS AS SHOWN BELOW. SET 2 NEW LOW RAD ACCESSORIES, BEARED AND SCRIBED 1 NEW TREE. FD SMOODEN BT AND NE BLM STUMP, FD SE CSBT STUMP. FD NE CS 9302 BT, HELD. NE CS 9302 BT FOR BASIS OF BEARINGS.

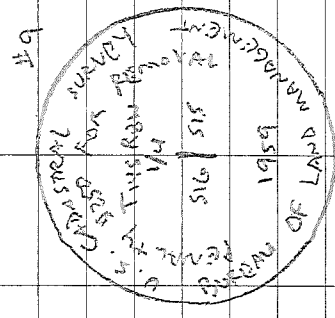

DR YPC = 5' 0" 30" DRON ROD w/ YELLOW PLATE CAP MARKED "BEARW COUNTY SURVEY"

NEAP = WHITE PLASTIC WALKING MARKERS "SURVEY MARKER DO NOT REMOVE"

3 1/4" BRASS DIAL

C.S. 126 by W.C.G.  
Apr. 24, 1942  
Walter Fauerso  
Everett Padgett

1/4 Sec. Cor. bet. Secs. 16 and 17 T 14-8  
Set 1/2" pipe, Orig. cor. Notch in old log at cor.  
Fir 24" in dia. bears S. 1° E. 1.34 std.  
" 24" " " " S 2° W. 1.25 "

W.C.G. and  
V.M. Pofferson  
Aug. 7, 1942.

1/4 Sec. Cor. bet. Secs. 15 and 16 T 14-8  
Set a 3/4" pipe 20 lks. N. of cr.  
Maple 12" now 22" in dia. bears S. 60° W. .59 chs. std. S. of cr.  
Mkd. Alder 28" " " " S. 78 1/2° E. .877 " measure to 1 on N. of tree  
" Fir 56" " " " S. 27 1/2° E. .5924 " to head of rail on W. S 23° 04' E.

C.S. 362  
by W.C.G.  
Rudolph Stewart  
and O. Ed. Mesacher  
David Roe  
Sept. 27, 1943

1/4 Sec. Cor. bet. Secs. 19 and 20 T 14-8  
Set 3/4" bolt  
Fir 18" in dia. bears S. 9° W. .05 chs. std. dead. Other tree down  
Mkd. Cedar 9" " " N. 32 1/2° E. .124 "  
Fir 30" in " " " S. 70° E. .355 " not mkd.  
Mkd. Maple 15" " " N. 84° W. .129 "

As above  
also Geo. W. Shannon  
and father were  
here  
Sept. 29, 1943

1/4 Sec. cor. bet. Secs. 20 and 29 T. 14-8  
Set 3/4" pipe  
Alder 30" in dia. bears N. 37 1/2° E. .06 and Alder 30" S 56 1/2° E. 48" both <sup>Edown.</sup>  
Mkd. Maple 40" in dia. bears N. 3° 50' E. 1.651 chs. mark W.  
" Ash 26" " " " N. 75 1/2° E. .526 " " N.

by W.C.G.  
Mesacher and  
David Roe  
Sept. 29, 1943

Corner to Sections 19, 20, 29 and 30 T 14-8  
Set a Studebaker car axle with Timkin bearing. <sup>Sharp ridge.</sup> <sub>Slap hillside W. of cr., East</sub>  
Fir 10" in dia. bears S. 71° W. .11 chs. std. all other trees found down  
Mkd. cedar 5" " " N. 81° 20' E. .249 " at top of upper blaze 5' up  
" Fir 20" " " S. 42° W. .163 "  
" " 21" " " N. 15° W. .430 "

C.S. # 107  
Dec. 6, 1943  
T.J. Starker  
and R.F. Orton

1/4 Sec. Corner bet. Secs. 11 & 14 T 14-8  
Set 1" pipe  
Fir 12" now 48" in dia. bears N. 25° E. .48 chs. std.  
Mkd. " 28" " " " S. 48° E. .446 "  
" Dogwood 5" " " " S. 16° 47' E. .680 "  
" " 60" " " " S. 48° W. 350 " to blaze

C.S. # 92  
by W.C. Galloway  
May 8, 1944  
Ed. P. Rickard

Most N. N.E. Cor. of Wm. Crow Cl. 42 T 15-5  
Stone at fence corner 5" x 7" x 10"  
W. fir 16" in dia. bears South .079 chs.  
Set a 1" pipe South .215 chs.

C.S. # 72  
by W.C. G.  
July 1, 1937  
Rudolph Stewart  
Warren Doidge

Corner to Secs. 1, 2, 11 and 12 T. 15-5  
Stone set by Geo. W. Wagoner  
Mkd. Oak Forked 24" and 32" N. 81° 45' E. .922  
" " 6" " " S. 2° E. 2.088



$\frac{1}{4}$ -Section corner between sections 15 and 16, Twp. 14-8

2693

Reestablishment by W. C. Galloway

August 7, 1942

Set a  $\frac{3}{4}$ " pipe 20 links North of Cr.

Maple 12" in diam bears S 60° W

Alder 28" in diam bears S 78 $\frac{1}{2}$ ° E

Fir 56" in diam bears S 27 $\frac{1}{2}$ ° E

.59 chains

.877 chains

.5924 chains

Witness V. M. Patterson



3373

UNITED STATES  
DEPARTMENT OF THE INTERIOR  
BUREAU OF LAND MANAGEMENT

LOCAL RECORD  
CORNERS OF THE CADASTRAL SURVEY GRID  
T. 14S R. 8W Will Mer., OR State.

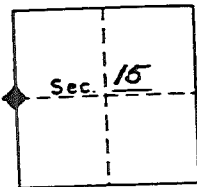

SYMBOLS

- ◆ Official corner found
- ◊ Probable corner found, authenticity doubtful.
- Corner searched for and not found.

Reported By Tom Forester  
Date 12-2-82

1/4 Corner common to Secs. 15 & 16 is a mound of stone, tree, rock, fire pit, iron pipe, Brass Cap size \_\_\_\_\_

LEGIBLE MARKS ON BEARING OBJECTS

	STUMP	STUMP	Cedar
	DF	D.F.	
KIND	38"	64"	14"
SIZE			
BEARING	N 30 1/2 E	S 27 1/2 E	S 23 W
DISTANCE	47'	39'	21.5'
BT TAG POSTED	✓	✓	✓

ADDITIONAL INFORMATION

The two Douglas fir trees were cut in 1980. The stumps were treated with parat and capped with galvanized metal. Steel fence post and witness tag 3' S from corner.

DSC 9600-1 (March 1978)  
(OVER) Salmonberry sale GPO 844-985