

- C.S. # 127 ✓ 1/4 Sec. cor. bet. secs. 2+5. Tp. 14-8.  
 Set 1 1/4 bolt with nut  
 Fir 12" in dia. brs. S. 1° 45' E. 3.717'  
 Oak 15" " " S. 6° 33' W. 5.376  
 Witnesses S.H. Rycraft, Will Rivalley, Ed. Taylor. 3/07/12
- " # 127 ✓ Int. cor. of James Edwards' D.L.C. #41 Tp. 14-8.  
 Set 3/4" x 1/2" <sup>90°</sup> pipe Willow 12" in dia. bears North .84 obs. broken down  
 3 maples in one 34" in dia. brs. S. 54° 40' E. 1.109  
 Fir 28" in dia. brs. S. 41° W. .538'  
 " 30" " " " S. 55° W. 4.90' std.  
 Witnesses W.D. Rivalley, Mulkey Vernon 3/29/12 Feb. 25, 1916. re-set.
- " # 127 ✓ S.E. of Ell of James Edwards' D.L.C. #41 Tp. 14-8.  
 Set casting with coyp.  
 Oak 15" in dia. brs. N. 61° 15' E. 2.262'  
 Stone 4' 15" x 2' 20" W. 1.135'  
 Witnesses Mr. & Mrs. W.D. Rivalley, S.H. Rycraft. 3/29/12.
- " # 127 ✓ N.E. cor. of James Edwards' D.L.C. #41 Tp. 14-8.  
 Set cast pipe 3" x 24" orig. cor.  
 Fir Stamp. std.  
 Witnesses E. Taylor, W.D. Rivalley, S.H. Rycraft, C.J. Jenkins. 3/25/12
- " # 127 ✓ N.W. cor. of James Edwards' D.L.C. #41. Tp. 14-8.  
 Set 1 1/2" x 3" bolt. orig. cor.  
 Fir 40" in dia. brs. N. 84° E. 3.5" std.  
 " 40" " " " S. 85° E. 3.11 "  
 Witnesses W.D. Rivalley, E. Taylor, S.H. Rycraft. 3/29/12
- " # 127 ✓ 1/4 sec. cor. bet. secs. 2+11. Tp. 14-8.  
 Set 1" <sup>100'</sup> orig. cor.  
 Fir 22" in dia. brs. N. 29° 30' E. .212'  
 " 15" " " " S. 53° E. .40' std.  
 Witnesses W.D. Rivalley, E. Taylor, Wm. Harkema. 4/1/12.
- " # 55 cont. ✓ 1/4 Sec. cor. bet. secs. 4+9. Tp. 14-8.  
 Set 12 gauge gun barrel.  
 Oak 30" in dia. brs. N. 61° E. .80' std.  
 " 12" " " " S. 60° E. 6.85" " orig. cor.  
 Witnesses, H. Robinson, Wm. Wills. 4/3/12
- " # 54 cont. ✓ S.W. cor. of Squim Little Rycraft's D.L.C. #40+45. Tp. 14-8.  
 Set 1 1/4" iron rod. 12" under surface  
 Oak 8" in dia. brs. N. 1° E. 4.69' std. Owner  
 Double oak 26" " " N. 58° E. 3.333' , P.S. Given Permit to remove  
 this tree. A 3/4" pipe East 2.326  
 Witnesses, S.L. + M.P. + Ches. Rycraft, W.H. Lits. 4/4/12
- " # 54 cont.

C.S.

C.S.

C.S.

1/4-Section corner between sections 2 and 3, Twp. 14-8

Reestablishment by W. C. Galloway

March 27, 1912

Set 1 1/4" bolt with nut

Fir 12" in diam bears S 1° 45' E 3.717 chains

Oak 15" in diam bears S. 6° 33' W 5.376 chains

Witnesses L. H. Rycraft, Will Risley, and Ed Taylor

9/30

1/30/91  
CILBY MEAD, KEAN DIRM2-A QM5B3, SILVA COMP.  
20° E. DEC., P.C., COLO

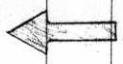

TIAS RBW SEC. 2 W 1/4 COR

FND.: 3'14" A.L.M. B.C. STAMPED AS SHOWN FOR THE COR.  
(B.L.M. SURVEY DATED 1972). THE B.C. IS SET ON A 2"  
I.O.I.P. + 15" A.G.S.

- " 1" AM OAK 34" IN DIA @ PART OF AN OPEN FENCE + THE  
SCRIBING "BT" VISIBLE BEARS S 109° W ~ 354.82'  
(56°33' W ~ 354.82' COR. REST. NO. 2642) SET A P.K. + B.C. @ W IN THE E. BANK  
FND. A B.T. TAG ON THE N.W. FACE SET 4 AM X CUT IN THE BARK  
A NEW TAG BELOW IT.
- " 1" A FIR 54" IN DIA @ A HEALED FACE @ BEARS S 1° W ~  
245.32' (S 1° 45' E ~ 245.32' COR. REST. NO. 2643) SET A  
P.K. + B.C. @ W IN THE W. Y. BASE. FND. A B.T. TAG ON THE N.W. FACE  
FACE. SET A D.T. TAG ON THE N.W. FACE
- " 1" 3/8" I.O.I.P. (5/8" REBAR CS#7226) BEARS S 2° W ~ 298.96'  
(S 0° 05' E ~ 299.03' CS#7226). THE PIPE IS 5' S FROM THE  
S END OF A N.S. WOOD + 8 W FENCE

NO OTHER RECORD BEARING OBJECTS WERE RECOVERED

WILL USE THE B.C. MON. AS RECOVERED FOR THE COR MON.

- SET: 5/8" X 30" REBAR @ A Y.P.C. MKD "BENTON COUNTY SUR-  
VEYOR" BEARS N 20° E ~ 0.13'
- " 5/8" X 30" REBAR @ A Y.P.C. MKD "BENTON COUNTY SUR-  
VEYOR" BEARS S 04° E ~ 14.11'
- " 5/8" X 30" REBAR @ A Y.P.C. MKD "BENTON COUNTY SUR-  
VEYOR" 6" B.G.S. BEARS N 72° W ~ 16.28'
- " 1" ORANGE FIBERGLASS "SURVEY STAKE" 1' W 1/4

THE COR. IS LOCATED ON THE W. Y. TOP OF BANK FOR A  
DRAINAGE DITCH, S. 4' E 1/4 FROM A N-S WOOD. T.B.W  
FENCE + 580' ± S 1/4 FROM OR. ST. HWY 34. IT  
MAY BE OK FOR PREMARKING + GPS CONTROL.

1/30/91

CILBY MEAD, KEAN DIRM2-A QM5B3, SILVA COMP.  
20° E. DEC., P.C., COLO

SET 5/8" REBAR @ CAP

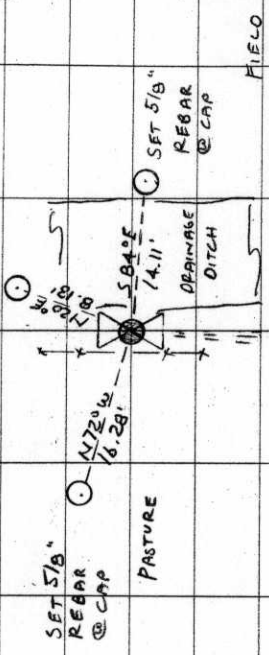

SET 5/8" REBAR @ CAP

PASTURE

SET 5/8" REBAR @ CAP

FIELD

510° 32'  
510° 32'  
510° 32'  
510° 32'  
510° 32'  
510° 32'  
510° 32'  
510° 32'  
510° 32'  
510° 32'

54" FIR

FND. 3/8" I.O.I.P. S 2° W ~ 298.96'

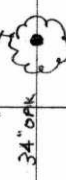

DEPT. OF THE INTERIOR  
TIAS RBW 114

53-52  
SUR. OF LAND MANAGEMENT  
1970

CAP  
STAMPINGS

148500640

BENTON COUNTY CORNER RESTORATION FORM

3881

SECTION 2 TOWNSHIP 14 S RANGE 8 W DLC \_\_\_\_\_ CORNER W 1/4  
DATE 1/30/91 CORNER RESTORATION FIELD BOOK NUMBER 9 PAGE 30

CORNER DESIGNATION:

THE QUARTER CORNER COMMON TO SECTIONS 2 AND 3,  
IN T 14 S, R 8 W, WILLAMETTE MERIDIAN.

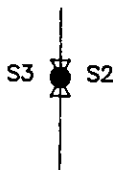

- \_\_\_\_\_ CONDITION REPORT ONLY
- \_\_\_\_\_ REFERENCED OUT
- XX RENEWED
- \_\_\_\_\_ SURVEYED IN

LOCATION AND COMMENTS:

THE CORNER IS LOCATED ON THE WESTERLY TOP OF BANK FOR A DRAINAGE DITCH, 5.4 FEET EASTERLY FROM A NORTH-SOUTH WOVEN AND BARBED WIRE FENCE AND APPROXIMATELY 580 FEET SOUTHERLY FROM OREGON STATE HIGHWAY NO. 34.

PREVIOUS RENEWALS/SURVEYS, ETC:

- ORIGINAL GLO SURVEY BY DENNIS HATHORN IN 1856.
- OLD CORNER BOOK NO. 1 PAGE 32 BY W.C. GALLOWAY ON MARCH 27, 1912.
- CORNER RESTORATION NO. 2648 BY W.C. GALLOWAY ON MARCH 27, 1912.
- COUNTY SURVEY NO. 298 BY W.C. GALLOWAY ON MARCH 27, 1912.
- COUNTY SURVEY NO. 544 BY W.C. GALLOWAY ON FEBRUARY 28, 1916.
- COUNTY SURVEY NO. 2195 BY CURTIS C. HANSON ON MAY 10, 1950.
- B.L.M SURVEY BY CLARK GIMM IN 1972.
- COUNTY SURVEY NO. 7226 BY MICHAEL LEMKE ON JANUARY 30, 1981.
- MINOR LAND PARTITION MAP NO. 14 BY MICHAEL LEMKE ON OCTOBER 30, 1981.

MONUMENTS AND ACCESSORIES FOUND (CONDITION AND SOURCE):

- FOUND: 3 1/4" B.L.M. BRASS CAP, STAMPED AS SHOWN, FOR THE CORNER (B.L.M. SURVEY DATED 1972). THE BRASS CAP IS SET ON A 2" INSIDE DIAMETER IRON PIPE AND IS 8" ABOVE GROUND SURFACE.
- FOUND: AN OAK 34" IN DIAMETER WITH PART OF AN OPEN FACE AND THE SCRIBING "BT" VISIBLE BEARS S 10° W 354.82 FEET (S 6° 33' W 354.82 FEET CORNER RESTORATION NO. 2648). SET A PK NAIL AND B.C.B.W. IN THE EASTERLY BASE. FOUND A B.T. TAG ON THE NORTHERLY FACE, SET A NEW TAG BELOW IT.
- FOUND: A FIR 54" IN DIAMETER WITH A HEALED FACE BEARS S 1° W 245.32 FEET (S 1° 43' E 245.32 FEET CORNER RESTORATION NO. 2648). SET A PK NAIL AND B.C.B.W. IN THE WESTERLY BASE. FOUND A B.T. TAG ON THE NORTHWESTERLY FACE. SET A B.T. TAG ON THE NORTHERLY FACE.
- FOUND: 3/8" INSIDE DIAMETER IRON PIPE (5/8" REBAR COUNTY SURVEY NO. 7226) BEARS S 2° W 298.96 FEET (S 0° 05' 299.03 FEET COUNTY SURVEY NO. 7226). THE PIPE IS 5.5 FEET SOUTH FROM THE SOUTH END OF A NORTH-SOUTH WOVEN AND BARBED WIRE FENCE.

NO OTHER RECORD BEARING OBJECTS WERE RECOVERED.

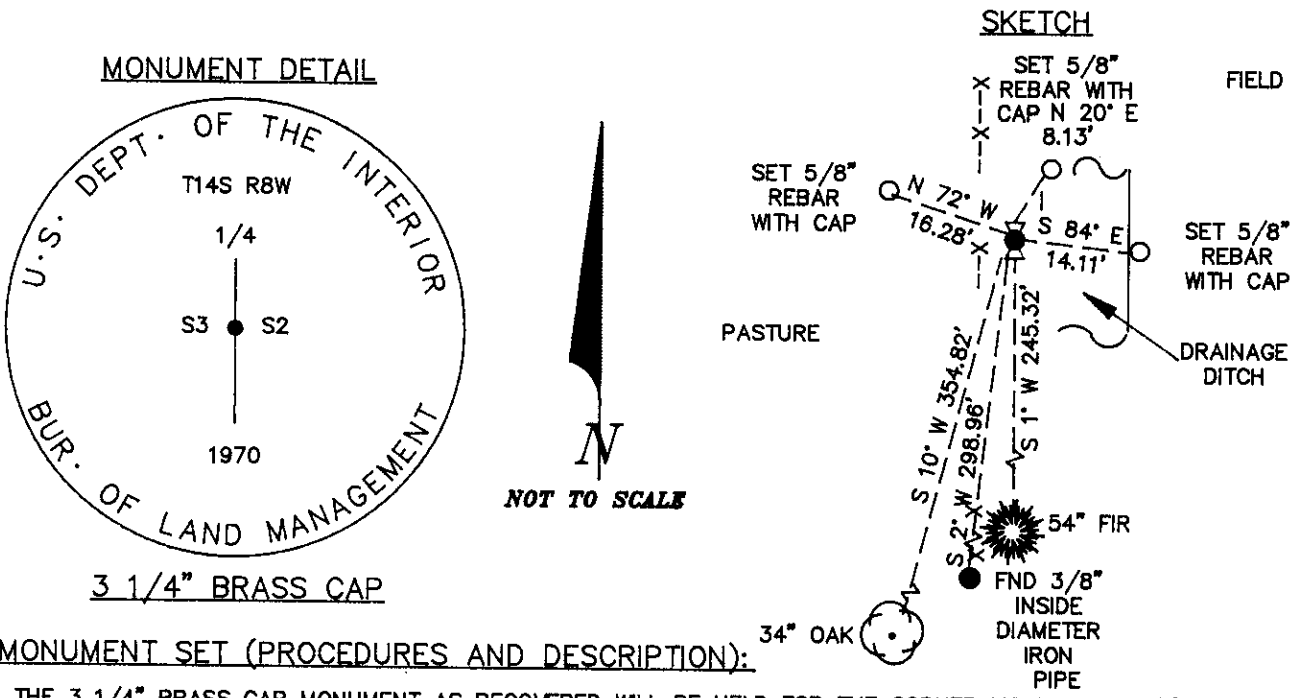

MONUMENT SET (PROCEDURES AND DESCRIPTION):

THE 3 1/4" BRASS CAP MONUMENT AS RECOVERED WILL BE HELD FOR THE CORNER MONUMENT.

NEW ACCESSORIES:

- SET: 5/8" X 30" REBAR WITH A YELLOW PLASTIC CAP MARKED "BENTON COUNTY SURVEYOR" BEARS N 20° E 8.13 FEET.
- SET: 5/8" X 30" REBAR WITH A YELLOW PLASTIC CAP MARKED "BENTON COUNTY SURVEYOR" BEARS S 84° E 14.11 FEET.
- SET: 5/8" X 30" REBAR WITH A YELLOW PLASTIC CAP MARKED "BENTON COUNTY SURVEYOR" BEARS N 72° W 16.28 FEET.
- SET: ORANGE FIBERGLASS "SURVEY STAKE" POST 1 FOOT WESTERLY.

NOTES:

B.C.B.W. IS A BRASS WASHER STAMPED "BENTON COUNTY SURVEYOR". COMPASS DECLINATION IS 20° EAST. ALL MEASURED DISTANCES AND COMPASS BEARINGS ARE TO THE CENTER OF THE OBJECT, UNLESS OTHERWISE NOTED.

THIS RESTORATION WAS PERFORMED AT THE DIRECTION AND APPROVAL OF THE BENTON COUNTY SURVEYOR. *[Signature]*

FIRM/AGENCY: BENTON COUNTY SURVEYOR  
 ADDRESS: 360 S.W. AVERY AVE. CORVALLIS OR. 97333; PH. 757-6821  
 SURVEY CREW: CURTIS J. LIESENFELT & MARK E. ANDERSON  
 WITNESS:

REGISTERED  
PROFESSIONAL  
LAND SURVEYOR

*Curtis J. Liesenfelt*

OREGON  
JULY 17, 1986  
CURTIS J. LIESENFELT  
2213