

- C.S. # 126 v Sec. cor. to secs 8, 9, 16, & 17. Tp. 14-8. W.C. cor. N. 150' of cor.
 Set $5/8$ " rod. Set $1/2$ " rod in $3/4$ " pipe (123 NW)
 Fir 34" in dia. brs. N. 68° E. 713'
 " 24" " " " N. 5° W. 555' std.
 Witnesses John Spencer, C.C. Birch, W.H. Mottly, 5/1/12.
- " # 127 v 1/4 Sec. cor. on N. of - sec. 1. Tp. 14-8. west on 3rd std. // S
 Set $3/4$ " galvanized pipe.
 Fir 26" in dia. brs. S. 76° E. 1,262'
 Maple 15" " " " S 82° W. 5,942' std. (545)
 Witnesses, W.J. Cathcart, Ben Thompson, Geo. Vernon. 3/6/12
- " # 127 v Tp. cor. cor. between secs. 31, 36 Tp. 13-8 & 7
 - set stone 6" x 10" x 20" Alder down
 Double ash 48" in dia. brs. S. 25° 10' E. 1,310'
 Ash 28" " " " S 31° 5' W. 2,570'
 Witnesses, W.J. Cathcart, Ben Thompson, Geo. Vernon. 3/5/12.
- " # 127 v 1/4 Sec. cor. on S. of sec. 36. Tp. 13-8.
 Set pipe
 Fir 12" in dia. brs. N. 81° E. 17' std.
 Yew 8" " " " N. 76° W. 218'
 Witnesses W.J. Cathcart, Ben Thompson, Geo. Vernon. 3/6/12.
- " # 127 v 1/4 Sec. cor. between secs. 1, 2 Tp. 14-8. Found orig. stone.
 Set $1 1/4$ " pipe
 Fir 26" in dia. brs. N 34° 10' E. 1,465'
 " 24" " " " N. 54° 5' E. 1,846'
 Witnesses, Geo. Vernon, S.H. Rycraft, W.J. Cathcart. 3/7/12.
- " # 127 v 1/4 Cor. between ^{secs} 7 and 6 Tp. 14-7 & 8.
 Set stone 5" x 8" x 12", 12" under ground. also glass.
 Cement N.E. cor. of schoolhouse. S. 31° 12' W. 8,891'
 Oak 7" in dia. brs. N. 33° 13' W. 5,360'
 Witnesses, Geo. Vernon, W.J. Cathcart, Ben Thompson. 3/9/12
- " # 127 v Sec. cor. to sec. 1, 6, 7, 12. Tp. 14-7 & 8.
 Set stone 6" x 10" x 18" with brick bats. 12" under surface. (alder stump found)
 Double oak. 18" in dia. brs. S. 32° E. 3,870' of orig. tree. (B.S. on stump)
 Oak 18" " " " S 7° W. 3,254' std.
 Witnesses, W.J. Cathcart, Geo. Vernon, & Squire S. 3/5/12
- " # 127 v Sec. cor. to secs 1, 2, 11, 12. Tp. 14-8.
 Set $1 1/2$ " binder pipe stumps
 Fir 40" in dia. brs. N 78° E. 5,655' std, remarked.
 " 24" " " " S. 10° 30' E. 2,891'
 " 12" " " " S. 89° 30' W. 5,685' std.
 Maple 10" " " " N. 89° 30' W. 6,041' "
 Witnesses, S.H. Rycraft, Wm. Risley, W.J. Cathcart. 3/10/12

rical
 under
 65, 4, 700

PIKE N.
 1997

9/12.

$\frac{1}{4}$ - Section corner between Sections 1, and 2, Twp. 14-8 Found original ²⁶³⁷ stone

Reestablishment by W. C. Galloway

March 7, 1912

Set $1\frac{1}{4}$ " pipe

Fir 26" in diam bears N. 34° 10' E

1.465 chains

Fir 24" in diam bears N. 54° 5' E

1.846 chains

Witnesses, George Vernon, L. H. Rycraft, and W. J. Cathcart

CORNER HISTORY T14S, R8W, SEC. 1 ; D.L.L. CORNER W14 #3908

	DATE	SOURCE	SURVEYOR	MONUMENT + ACCESSORIES	COMMENTS	
1	12/5/1856	ORIG. G.L.O.	DENNIS HATHORN	POST, STONE, TRENCH		1
2						2
3	3/7/1912	CS#294	W.L. GALLOWAY	1 1/4" PIPE @ 2 FIR B.T.'S	FB 10/70	3
4						4
5	"	OLD COR. REST. BK. #1 PG. 31	"	FND. ORIG. STONE SET 1 1/4" PIPE @ 2 FIR B.T.'S		5
6						6
7	"	REST. 2637	"	" " " " " " " "	TRANS. FROM REC. [03] + MAY CONTAIN BTD	7
8	1912	CS#298	"	NO MON. DESC.		8
9	4/3/1920	MAP NO. K-B-00001	"	1 1/4" PIPE + GLASS @ 2 FIR B.T.'S		9
10						10
11	2/27/1922	CS#816	"	NO MON. DESC.		11
12						12
13	12/29/60	CS#3458	RICHARD FAIL	FND. 1 1/4" PIPE		13
14						14
15	12/1/64	CS#4007	"	"	SEE CS FOR ALLES.	15
16						16
17	2/24/71	CS#5036	KEN WIGHTMAN	SET 1 1/4" PIPE FND 1 FIR STUMP	SEE CS	17
18						18
19	11/29/71	CS#5150	"	FND. 1 1/2" PIPE		19
20						20
21	2/24/72	CS#5197	"	" 1 1/4" "		21
22						22
23	3/10/87	CS#8010	MICHAEL SCHWARTZ	FND. 2 1/2" PIPE, 2" PIPE (RENT) + 2 1/2" PIPE SET		23
24				AL. MON @ 2'x12" DIA. OVER, USFO 3		24
25				NEW B.O.'S		25
26	3/27/1991	REST. 3908	CURTIS J. LIESENFELT	FND 3 1/4" AL. CAP MON. + ALLES.		26
27						27
28	8/1991	CCR#1	RANDY ZANON + DAVID SCHLAICH	FND 2'x12" PIPE + 3 1/4" AL. CAP MON. 3 ALLES.		28
29						29
30	9/22/1994	GPS SKY CHART	BEN. CO. SURV. OFF.	FND. 3 1/4" AL. CAP MON.		30
31						31
32	3/27/1995	CCR#B	CURTIS J. LIESENFELT	" " " " "		

BENTON COUNTY CORNER RESTORATION FORM

3908

TOWNSHIP 14 S RANGE 8 W SECTION 1 D.L.C.CORNER W 1/4DATE 3/27/91 CORNER RESTORATION FIELD BOOK NUMBER 9 PAGE(S) 40**CORNER DESIGNATION:**THE QUARTER CORNER COMMON TO SECTIONS 1 AND 2,
IN T 14 S, R 8 W, WILLAMETTE MERIDIAN.

S2 S1

___ CONDITION REPORT ONLY
 ___ XX REFERENCED OUT
 ___ RENEWED
 ___ SURVEYED IN

LOCATION AND COMMENTS:

THE CORNER IS LOCATED IN A SMALL DRAINAGE SWALE 60 FEET SOUTHERLY FROM THE PHYSICAL CENTERLINE OF THE ALSEA HIGHWAY AND 25 FEET EASTERLY FROM THE PHYSICAL CENTERLINE OF A GRAVEL DRIVEWAY TO A CHRISTMAS TREE FARM.

PREVIOUS RENEWALS/SURVEYS, ETC.:

ORIGINAL GLO SURVEY BY DENNIS HATHORN DATED 1856.
 COUNTY SURVEY NO. 294 BY W.C. GALLOWAY DATED MARCH 7, 1912.
 OLD CORNER RESTORATION BOOK NO. 1 PAGE 31 BY W.C. GALLOWAY DATED MARCH 7, 1912.
 CORNER RESTORATION NO. 2637 BY W.C. GALLOWAY DATED MARCH 7, 1912.
 COUNTY SURVEY NO. 298 BY W.C. GALLOWAY (NO DATE GIVEN).
 MAP NO. 14-8-00001 BY W.C. GALLOWAY DATED APRIL 3, 1920.
 COUNTY SURVEY NO. 816 BY W.C. GALLOWAY DATED FEBRUARY 27, 1922.
 COUNTY SURVEY NO. 3458 BY RICHARD FAIL DATED DECEMBER 29, 1960.
 COUNTY SURVEY NO. 4007 BY RICHARD FAIL DATED DECEMBER 1, 1964.
 COUNTY SURVEY NO. 5036 BY KEN WIGHTMAN DATED FEBRUARY 24, 1971.
 COUNTY SURVEY NO. 5150 BY KEN WIGHTMAN DATED NOVEMBER 28, 1971.
 COUNTY SURVEY NO. 5197 BY KEN WIGHTMAN DATED FEBRUARY 24, 1972.
 COUNTY SURVEY NO. 8018 BY MICHAEL SCHWARTZ DATED MARCH 10, 1987.

MONUMENTS AND ACCESSORIES FOUND (CONDITION AND SOURCE):

FOUND: 3 1/4" ALUMINUM CAP FOREST SERVICE MONUMENT, 9" BELOW GROUND SURFACE, STAMPED AS SHOWN FOR THE CORNER (COUNTY SURVEY NO. 8018).
 FOUND: 1 3/8" INSIDE DIAMETER X 12" LONG CAST IRON PIPE 3" ABOVE GROUND SURFACE, IN THE SAME POSITION AS THE RECOVERED ALUMINUM MONUMENT (2" X 12" IRON PIPE COUNTY SURVEY NO. 8018). LEFT IN PLACE AS RECOVERED. FOUND PIECES OF BROKEN GLASS AROUND THE CAST PIPE (MAP NO. 14-8-00001).
 FOUND: A MOSTLY ROTTED FIR STUMP 38" IN DIAMETER BEARS N 57° E 121.7 FEET (24" DIAM. N 54° 05' E 121.50 FEET COUNTY SURVEY NO. 294). SET A B.T. TAG ON THE SOUTHWESTERLY FACE.
 FOUND: 1/2" REBAR BEARS N 64° W 244.00 FEET (P.C. STATION 610+39.1 AND 30 FEET RIGHT, N 63° 50' 03" W 243.66 FEET COMPUTED FROM COUNTY SURVEY NO. 4007).
 FOUND: 1/2" REBAR WITH THE TOP 6" BENT 0.42 FOOT NORTHWESTERLY, BEARS N 14° E 31.17 FEET (P.T. STATION 612+70.7 AND 30 FEET RIGHT, N 8° 15' E 31.18 FEET COUNTY SURVEY NO. 8018). TIED THE STRAIGHT BASE.
 FOUND: 1/2" REBAR WITH THE TOP 5" BENT 0.42 FOOT SOUTHERLY, BEARS N 15° 45' E 90.73 FEET (P.T. STATION 612+70.7 AND 30 FEET LEFT, N 12° 15' E 90.72 FEET COUNTY SURVEY NO. 8018). TIED THE STRAIGHT BASE.
 FOUND: WOODEN POWER POLE (NO NUMBER) BEARS N 4° 45' W 30.4 FEET (N 5° 45' W 30.6 FEET COUNTY SURVEY NO. 8018).
 NO OTHER RECORD BEARING OBJECTS WERE RECOVERED.

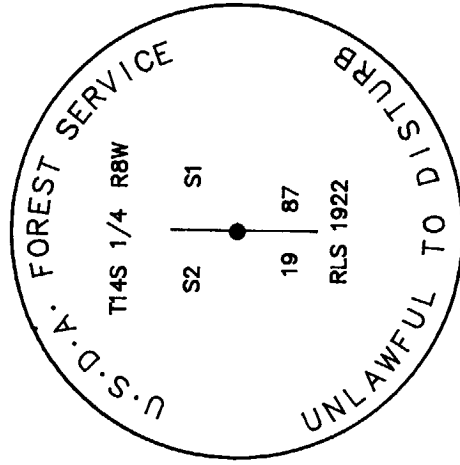
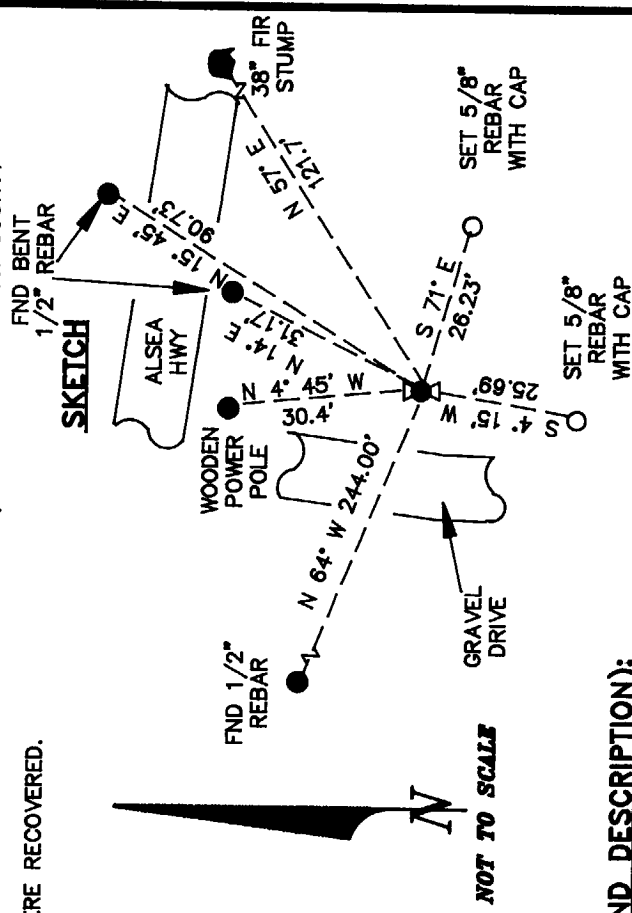
MONUMENT DETAIL**SKETCH**

NOT TO SCALE

3 1/4" ALUMINUM CAP**MONUMENT SET (PROCEDURES AND DESCRIPTION):**

THE ALUMINUM MONUMENT AS RECOVERED WILL BE USED FOR THE CORNER MONUMENT WITH THE RECOVERED
 1 3/8" X 12" CAST IRON PIPE SET ABOVE IT IN THE SAME POSITION.

NEW ACCESSORIES:

SET: 5/8" X 30" REBAR WITH A YELLOW PLASTIC CAP MARKED "BENTON COUNTY SURVEYOR" 6" BELOW GROUND SURFACE, BEARS S 71° E 26.23 FEET.
 SET: 5/8" X 30" REBAR WITH A YELLOW PLASTIC CAP MARKED "BENTON COUNTY SURVEYOR" 6" BELOW GROUND SURFACE, BEARS S 4° 15' W 25.69 FEET.
 THERE IS A "LAND SURVEY MONUMENT" METAL SIGN ATTACHED TO A METAL POST 1.4 FEET NORTHERLY FROM THE CORNER.

NOTES:

B.C.B.W. IS A BRASS WASHER STAMPED "BENTON COUNTY SURVEYOR". COM-PASS DECLINATION IS 20° EAST. ALL MEASURED DISTANCES AND COMPASS BEARINGS ARE TO THE CENTER OF THE OBJECT, UNLESS OTHERWISE NOTED.

THIS RESTORATION WAS PERFORMED AT THE DIRECTION AND APPROVAL OF THE BENTON COUNTY SURVEYOR. *[Signature]*

FIRM/AGENCY: BENTON COUNTY SURVEYOR**ADDRESS:** 360 S.W. AVERY AVE. CORVALLIS OR. 97333; PH. 757-6821**SURVEY CREW:** CURTIS J. LIESENFELT & MARK E. ANDERSON**WITNESS:**

REGISTERED
 PROFESSIONAL
 LAND SURVEYOR

Curtis J. Liesenfelt

OREGON

JULY 17, 1986

CURTIS J. LIESENFELT
 2213

TOWNSHIP 14 SOUTH, RANGE 8 WEST, WILLAMETTE MERIDIAN; SECTION 01 CORNER W 1/4
DONATION LAND CLAIM _____ CORNER _____

COMMON CORNER(S):

THE EAST QUARTER CORNER OF SECTION 2.

UPDATES AND REVISIONS:

CORNER RECORDS (PREVIOUS RENEWALS, SURVEYS, ETC.)

- [01] ORIGINAL GLO SURVEY BY DENNIS HATHORN DATED DECEMBER 5, 1856.
- [02] COUNTY SURVEY NO. 294 BY W.C. GALLOWAY DATED MARCH 7, 1912 (FIELD BOOK 10 PAGE 78).
- [03] OLD CORNER RESTORATION BOOK NO. 1 PAGE 31 BY W.C. GALLOWAY DATED MARCH 7, 1912.
- [04] CORNER RESTORATION NO. 2637 BY W.C. GALLOWAY DATED MARCH 7, 1912.
- [05] COUNTY SURVEY NO. 298 BY W.C. GALLOWAY DATED IN 1912.
- [06] MAP NO. 14-8-00001 BY W.C. GALLOWAY DATED APRIL 3, 1920.
- [07] COUNTY SURVEY NO. 816 BY W.C. GALLOWAY DATED FEBRUARY 27, 1922.
- [08] COUNTY SURVEY NO. 3458 BY RICHARD FAIL DATED DECEMBER 29, 1960.
- [09] COUNTY SURVEY NO. 4007 BY RICHARD FAIL DATED DECEMBER 1, 1964.
- [10] COUNTY SURVEY NO. 5036 BY KEN WIGHTMAN DATED FEBRUARY 24, 1971.
- [11] COUNTY SURVEY NO. 5150 BY KEN WIGHTMAN DATED NOVEMBER 29, 1971.
- [12] COUNTY SURVEY NO. 5197 BY KEN WIGHTMAN DATED FEBRUARY 24, 1972.
- [13] COUNTY SURVEY NO. 8018 BY MICHAEL SCHWARTZ DATED MARCH 10, 1987.
- [14] CORNER RESTORATION NO. 3908 BY CURTIS J. LIESENFELT DATED MARCH 27, 1991.
- [15] COUNTY CONTROL REPORT NO. 1 BY RANDY ZANON AND DAVID SCHLAICH DATED AUGUST OF 1991.
- [16] GPS SKY CHART BY BENTON COUNTY SURVEYOR'S OFFICE DATED SEPTEMBER 22, 1994.
- [17] COUNTY CONTROL REPORT NO. 8 BY CURTIS J. LIESENFELT DATED MARCH 27, 1995.

COMMENTS/LOCATION/ETC:

THE SURVEYOR OF RECORD [01] MEASURED DISTANCES TO THE FACE OF BEARING TREES.
RECORD [04] IS A TRANSCRIBED COPY OF RECORD [03] AND MAY CONTAIN ERRORS AND OMISSIONS.

NOTES:

THIS IS A MICROSOFT WORD (VERSION 5.0) DOCUMENT NAMED "48600640" CREATED FROM A BOILER PLATE DOCUMENT NAMED "HISTORY", WHICH HAS A STYLESHEET NAMED "CORNER" ATTACHED TO IT.

FIRM/AGENCY: BENTON COUNTY SURVEYOR'S OFFICE
ADDRESS: 360 S.W. AVERY AVE. CORVALLIS OR 97333; PH. 757-6821
RESEARCH BY: CURTIS J. LIESENFELT/MARK E. ANDERSON
DATA ENTRY BY: COLETTE MONACO