

- Survey #55, S.E. Cor. of B. H. Longworth D.L.C. #37 in T. 14S R. 8W.
 Set Fluted Stone 14x10x6" for Cor. all trees gone. old stake found.
 Marked, cypress 20" diam. bears $52^{\circ}50'W$. 1.748
 " 11" " " $N85^{\circ}45'W$. .679
 Witnesses, Miller, Lundgren and Reynolds.
- #55 S.W. Cor. of B. H. Longworth D.L.C. #37 in T. 14S R. 8W.
 Set Chert Stake 4x4x16" for Cor. one tree & stump (marked) standing.
 Marked. Fir 38" diam. bears $N6^{\circ}W$. 1.661 Chs. dist.
 Witnessed by Moses Miller and A. Lundgren.
- #55 S.W. Exterior Cor. Longworth D.L.C. #37 in T. 14S R. 8W.
 Set 3/4x24" pipe for Cor. trees down. one gone, ^{imprint of old stake} ~~found~~
 Marked, cypress 5" diam. bears $55^{\circ}E$. 1.365 Chs. dist.
 " 6" " " $56^{\circ}W$. 1.130 " " " " " " " "
 Witnesses same as for S.W. Cor.
- #55 S.W. Exterior Cor. Longworth D.L.C. #37 in T. 14S R. 8W.
 Set 3/4x36" pipe for Cor. trees gone. set by measure & tape.
 Marked. Wk. Fir 18" diam. bears $185^{\circ}E$. .309 Chs. dist.
 Witnessed by Miller & Lundgren.
- #55 N.W. Cor. Longworth D.L.C. #37 in T. 14S R. 8W.
 Set Feldite 10x8x6" for Cor. trees standing.
 Witnesses by Miller & Lundgren.
- #55 1/4 Sec. Cor. det. Secs. 9x16 in T. 14S R. 8W.
 Set Iron Stake 4x4x30" for Cor. W. Fir standing, imprint of stake found.
 Marked, Fir 30" diam. bears $521^{\circ}30'W$. .548 Chs. dist.
- #55 Witness Cor. to S.E. Cor. Jeremiah Mason D.L.C. #42 in T. 14S R. 8W.
 Set Iron Stake 4x4x24" for Cor. cherry tree down and standing.
 Marked, Wk. Fir 14" diam. bears $562^{\circ}30'W$. .878 Chs. dist.
 Witnessed by above parties.
- #55 South Exterior Cor. of Ellis D.L.C. #38 in T. 14S R. 8W.
 Set Stone 12x8x6" for Cor. Found old stake hole.
 Marked, oak 18" diam. bears $557^{\circ}40'E$. 5.082 Chs. dist.
 Witnesses Geo. Beck, Henry and Ezra Hammersly.
- #55 N.E. Cor. B. H. Longworth D.L.C. #37 in T. 14S R. 8W.
 Set Stone 14x8x6" for Cor. one tree standing.
 Marked, Oak 14" diam. bears $579^{\circ}W$. 3.820 Chs. dist.
 Witnessed by G. C. Beck, H. & E. Hammersly.
- #55 N.E. Corner of E. T. Ellis D.L.C. #38 in T. 14S R. 8W.
 Set Stone 18x14x10" for Cor. one tree standing.
 Marked, Fir 6" diam. bears N E B . 372 Chs. dist.
 Witnessed by same as above Cor.

2796

N. E. corner B. N. Longworth DLC 37, Twp. 14 S R 8 W

Reestablishment by ~~W. C. Galloway~~*

Date 11-15-1909

Set stone 14 x 8 x 6 for corner, one tree standing

- Oak 14" in diam bears S 79° W

3.820 chains dist.

Witnessed by G. C. Peek and H. and E. Hammersly.

* F. MARION WILKES, SEE FIELD BOOK NO. 4 INSIDE COVER AND RECORD OF PLATS BOOK NO. 3
PAGE 47 (CJL 11/23/1992).

37/38

1-56
2796

CORNER HISTORY		T 14 S, R 0 W		SECTION 3 D.L.C. B.N. LONGSWORTH NO. 37		CORNER CORNER NE		# 837010
NO.	DATE	SOURCE	SURVEYOR	MONUMENTS AND ACCESSORIES		COMMENTS		
①	4/21/1857	ORIG. GLO	DENNIS HATHORN	SET POST @ 1 OAK FOR BT				1
								2
②	11/15/1909	CS # 153	F. MARION WILKES	FND 1 BT SET 14"X8"X6" STONE, 1 NEW OAK		FB 4/58		3
								4
③	NONE GIVEN	OLD COR. REST. BK. #1 PL. 56	" " "	" " " " " " MKD. 1 OAK				5
								6
④	11/15/1909	REST. 2796	" " "	" " " " " " 1 NEW OAK		TRANS. COPY OF ③		7
⑤	10/19/13	CS # 396	BENTON COUNTY SURVEYOR'S OFFICE	NO MON. DESC.		FB 15/60		8
⑥	2/22/1914 4/17/1916	MAP NO. 14-A-00002	W.C. GALLOWAY	STONE 14"X8"X6" 1 OAK BT				9
								10
								11
								12
								13
								14
								15
								16
								17
								18
								19
								20
								21
								22
								23
								24
								25
								26
								27
								28
								29
								30
								31

**BENTON COUNTY CORNER RESTORATION FORM, PAGE 1 OF 1 148837010R2
SEE CORNER HISTORY FORM FOR RECORDS, ETC.**

CORNER RESTORATION FIELD BOOK NO. PAGE

DATE 2-3-93

TOWNSHIP 14 SOUTH, RANGE 8 WEST, W.M.: SECTION 3, CORNER

DONATION LAND CLAIM B. N. LONGSWORTH NO. 37

CORNER NE

CONDITION REPORT REFERENCED OUT RENEWED XX SURVEYED IN

LOCATION AND COMMENTS:

FROM THE JUNCTION OF HIGHWAY 34 AND WINNEY ROAD (PRIVATE ROAD NO. 3157), DRIVE 0.4 MILES NORTH ON WINNEY ROAD. CORNER IS 15' WEST OF ROAD CENTERLINE, AND 20' NORTH OF A GRAVEL SIDE ROAD.

MONUMENTS AND ACCESSORIES FOUND (CONDITION AND SOURCE):

FOUND: 13 X 8 X 6 STONE (NO MARKS) LYING ON IT'S SIDE. TIED CENTER OF STONE. ALSO STOOD STONE UP AND TIED CENTER. ALSO FOUND 3/4" TIE ROD (NO RECORD) BESIDE OLD FENCE POST POINT. SINCE THE STONE APPEARS TO HAVE BEEN DISTURBED, AND THERE IS NO RECORD OF THE TIE ROD, WE RESET THE CORNER AT RECORD DISTANCE FROM THE FOUND BT'S. FROM THE CORNER TO CENTER OF STONE AS FOUND = S15°W, 0.86 FT. FROM THE CORNER TO CENTER OF STONE AS STOOD UP = S61°W, 0.40 FT. FROM THE CORNER TO THE TIE ROD = S49°W, 1.40 FT.

FOUND: 36" OAK STUB, S19°22'W, 403.92 FT. TO FACE (24" OAK, S19°W, 403.92 FT. AS PER RECORD [1]). NO MARKS VISIBLE

FOUND: 26" OAK, S79°14'W, 252.12 FT. (14" OAK, S79°W, 252.12 FT. AS PER RECORD [2]). SCRIBING VISIBLE: "CS 55 BT". SET 6" SPIKE WITH BCBW IN SOUTHERLY BASE.

MONUMENT SET (PROCEDURES AND DESCRIPTION):

SET: 2" INSIDE DIAMETER X 30" LONG GALVANIZED IRON PIPE, WITH 2 1/2" BRASS CAP, FOR THE CORNER. CAP IS STAMPED AS SHOWN BELOW. BURIED STONE ALONGSIDE CAP. LEFT TIE ROD AND WOOD POST AS FOUND. BUILT MOUND OF STONE AROUND CORNER. CORNER LIES IN SMALL DEPRESSION 2 1/2' BELOW SURROUNDING GROUND, AND 4' BELOW ROAD SURFACE.

NEW ACCESSORIES:

SET: 22" FIR, S53°E, 38.33 FT.

SCRIBED: "DLC 37 BT" SET 6" SPIKE & BCBW IN SW'LY BASE

SET: 25" FIR, S19°W, 138.33 FT.

SCRIBED: "DLC 37 BT" SET 6" SPIKE & BCBW IN W'LY BASE

SET: 5/8" X 30" IRON ROD WITH PLASTIC CAP (LS1084), N40°20'E, 25.88 FT. (ROD IS FLUSH WITH PAVING)

SET: 5/8" X 30" IRON ROD WITH PLASTIC CAP (LS1084) 6" BELOW GROUND SURFACE, N40°20'W, 15.88 FT.

SET: ORANGE FIBERGLASS "SURVEY MARKER" POST 1.5 FT. WEST OF CAP.

MONUMENT DETAIL

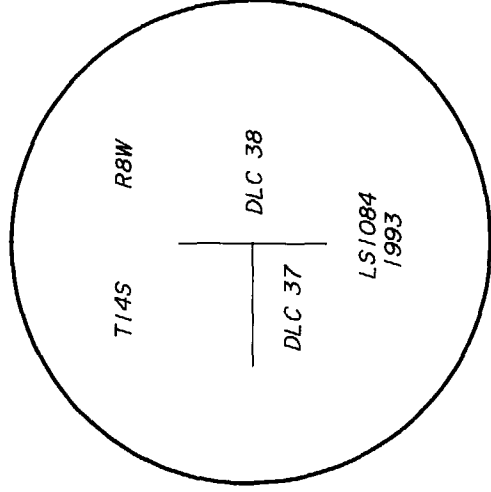

2 1/2" BRASS CAP

SKETCH

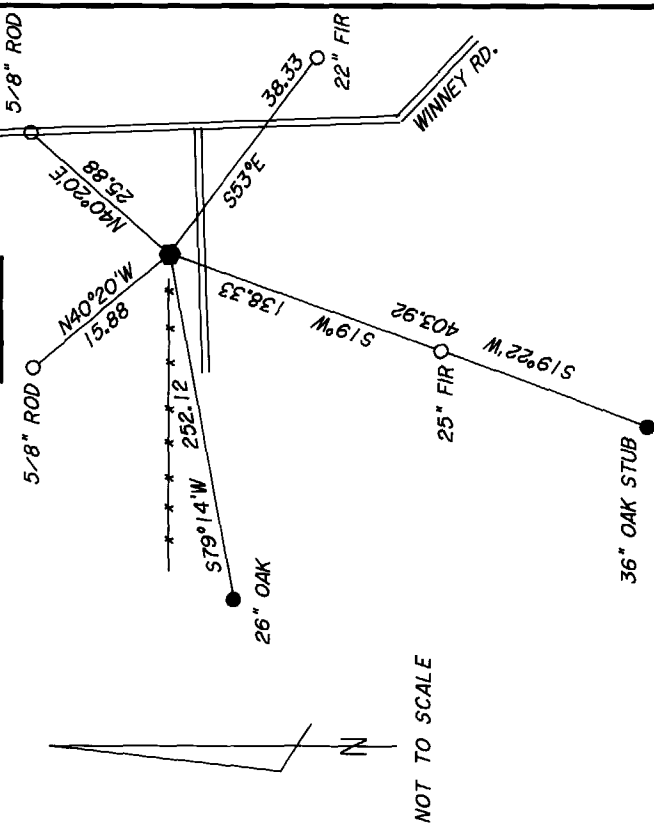

NOTES:

BASIS OF BEARINGS IS G.H.C. 14-8 #2. ALL MEASURED DISTANCES AND BEARINGS ARE TO THE CENTER OF THE OBJECT. ALL NEW BEARING TREES ARE PAINTED (WITH A 6" BAND). HAVE A BT TAG ATTACHED, AND HAVE A BRASS WASHER (STAMPED "BENTON COUNTY SURVEYOR") ATTACHED WITH A 6" SPIKE TO THE SIDE CENTER.

G.H.C. = GALLOWAY HARD COPY

FIRM/AGENCY:

PETERSON & ASSOCIATES

ADDRESS:

8155 NW MITCHEL DR - CORVALLIS, OR 97330

SURVEYOR:

JIM S. PETERSON PH. 757-1794

SURVEY CREW:

DAN COOK

REGISTERED
PROFESSIONAL
LAND SURVEYOR

OREGON

JULY 31, 1976

JIM S. PETERSON

1084

EXPIRES: 12-31-94

TOWNSHIP 14 SOUTH, RANGE 8 WEST, WILLAMETTE MERIDIAN; SECTION 3 CORNER

DONATION LAND CLAIM B.N. LONGSWORTH DLC NO. 37

CORNER NE

COMMON CORNER(S):

THE WEST LINE OF THE E.T. ELLIS DLC NO. 38.

UPDATES AND REVISIONS:

CORNER RECORDS (PREVIOUS RENEWALS, SURVEYS, ETC.)

- [01] ORIGINAL GLO SURVEY BY DENNIS HATHORN DATED APRIL 21, 1857.
- [02] COUNTY SURVEY NO. 153 BY F. MARION WILKES DATED NOVEMBER 15, 1909 (FIELD BOOK NO. 4, PAGE 58).
- [03] OLD CORNER RESTORATION BOOK NO. 1 PAGE 56 BY F. MARION WILKES (NO DATE GIVEN).
- [04] CORNER RESTORATION NO. 2796 BY F. MARION WILKES DATED NOVEMBER 15, 1909
- [05] COUNTY SURVEY NO. 396 BY BENTON COUNTY SURVEYOR'S OFFICE DATED OCTOBER OF 1913 (FIELD BOOK NO. 15, PAGE 60).
- [06] MAP NO. 14-8-00002 BY W.C. GALLOWAY DATED FEBRUARY 22, 1914 & APRIL 17, 1916.

COMMENTS/LOCATION/ETC:

RECORD [04] IS A TRANSCRIBED COPY OF RECORD [03] AND MAY CONTAIN ERRORS AND OMISSIONS.

THIS CORNER WAS RESTORED ON 2/3/1993 BY JIM S. PETERSON UNDER CONTRACT TO BENTON COUNTY.

NOTES:

THIS IS A MICROSOFT WORD (VERSION 5.0) DOCUMENT NAMED "48837010" CREATED FROM A BOILER PLATE DOCUMENT NAMED "HISTORY", WHICH HAS A STYLESHEET NAMED "CORNER" ATTACHED TO IT.

FIRM/AGENCY: BENTON COUNTY SURVEYOR'S OFFICE
ADDRESS: 360 S.W. AVERY AVE. CORVALLIS OR 97333; PH. 757-6821
RESEARCH BY: CURTIS J. LIESENFELT/MARK E. ANDERSON
DATA ENTRY BY: MARK E. ANDERSON