

C.S. # 127 v 1/4 Sec. cor. bet. secs. 24 & 25. Tp. 14-8.
 Set 1 1/2" bolt with nut
 Fir 12" in dia. brs. S. 1° 45' E. 3.717'
 Oak 15" " " " S. 6° 3' W. 5.370'
 Witnesses S.H. Rycraft, Will Risley, Ed. Taylor. 3/27/12

" # 127.

Int. cor. of James Edwards' D.L.C. #41. Tp. 14-8.
 Set 3/4" x 45" pipe Willow 12" in dia. bears North .84 obs broken down
 3 maples 14" o/e 34" dia. brs. S. 54° 40' E. 1.109'
 Fir 28" in dia. brs. S. 41° W. .538'
 " 30" " " " S. 55° W. 4.90' std.
 Witnesses W.D. Risley, Mulkey Vernon 3/29/12 Feb. 25, 1916 re-set.

" # 127 v S.E. of Ell of James Edwards' D.L.C. #41 Tp. 14-8.
 Set casting with coqs.
 Oak 15" in dia. brs. N. 61° 15' E. 2.262'
 Stone 4' 5" x ? lbs. 2° 20' W. 1.135'
 Witnesses, Mr. & Mrs. W.D. Risley, L.H. Rycraft. 3/29/12.

" # 127 v N.E. cor. of James Edwards' D.L.C. #41 Tp. 14-8.
 Set cast pipe 3" x 24" orig. cor.
 Fir stump. std.
 Witnesses E. Taylor, W.D. Risley, L.H. Rycraft, C.J. Jenkins. 3/25/12

" # 127 v N.W. cor. of James Edwards' D.L.C. #41. Tp. 14-8.
 Set 1 1/2" x 3" bolt. orig. cor.
 Fir 40" in dia. brs. N. 84° E. 3.5" std.
 " 40" " " " S. 85° E. 3.11 "
 Witnesses W.D. Risley, E. Taylor, L.H. Rycraft. 3/30/12

" # 127 v 1/4 sec. cor. bet. secs. 24 & 11. Tp. 14-8.
 Set 1" bolt. orig. cor.
 Fir 22" in dia. brs. N. 29° 30' E. .212'
 " 15" " " " S. 33° E. .40' std.
 Witnesses W.D. Risley, L.H. Rycraft, E. Taylor, Wm. Hookema. 4/1/12.

" " 55 ind. v 1/4 Sec. cor. bet. secs. 47 & 9. Tp. 14-8.
 Set 12 gauge gun barrel.
 Oak 30" in dia. brs. N. 61° E. .80' std.
 " 12" " " " S. 60° E. 6.85' " orig. cor.
 Witnesses, H. Robinson, Wm. Wilko. 7/3/12

" # 54 cont. v S.W. cor of Squim Little Rycraft's D.L.C. #40+45. Tp. 14-8.
 Set 1 1/4" iron rod. 12" under surface
 Oak 8" in dia. brs. N. 1° E. 4.69' std. Owner given permit to remove this tree.
 Double oak 26" " " N. 58° E. 3.535' , A 3/4 pipe 1.251 2.326
 Witnesses, S.L. & M.P. & Chas. Rycraft, W.A. Suits 7/4/12

" # 54 cont.

C.S.

no. m

C.S. #

C.S. # 14

Southeast of Ell of James Edwards DLC 41, Twp. 14-8

Reestablishment by W. C. Galloway

March 29, 1912

Set casting with cogs.

Oak 15" in diam bears N. 61° 15' E 2.262 chains

Stone 4' x 5 chains x ? bears S. 2° 20' W 1.135 chains

Witnesses Mr. & Mrs. W. D. Risley, L. H. Rycraft

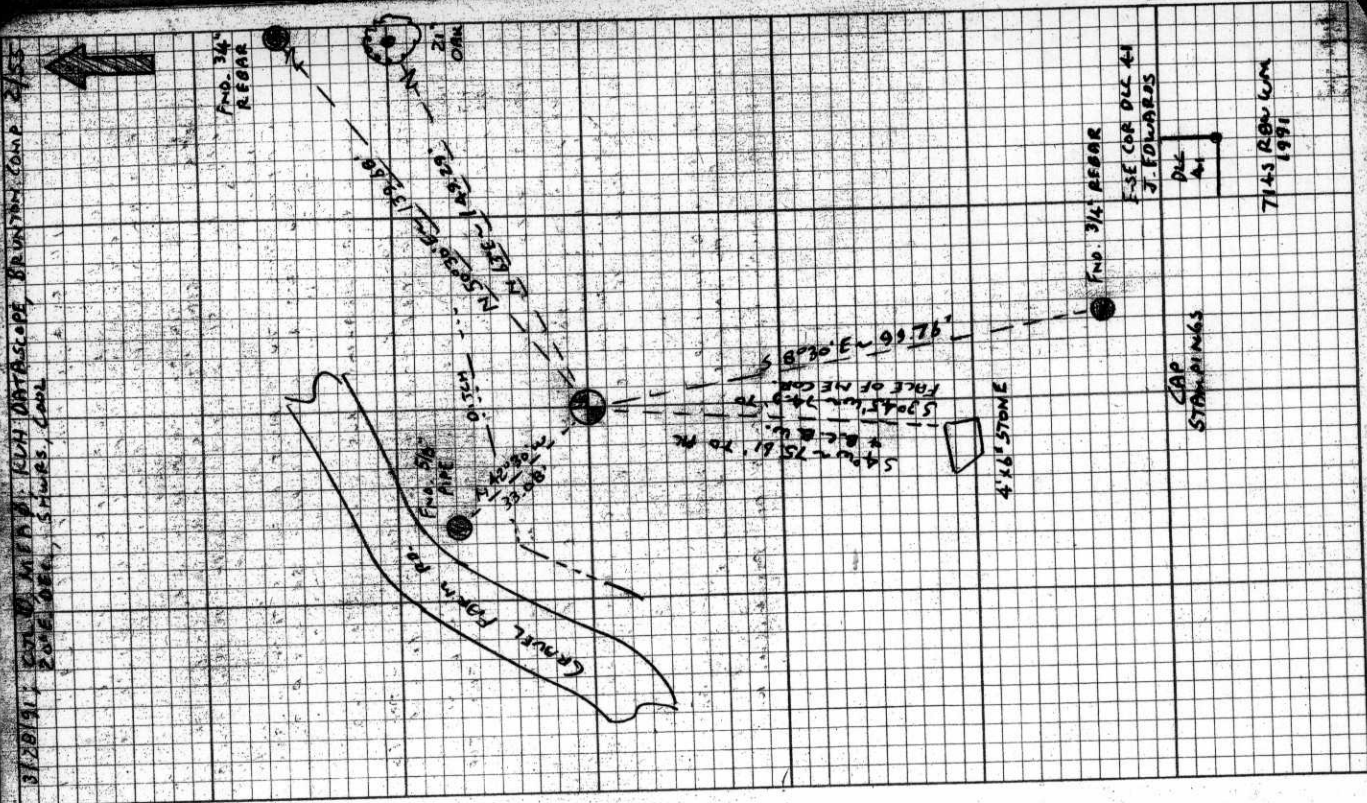

FINDS REBAR SET IN 1952 REBAR IN PLACE FOR 24 DEC 1951
 FND: 2 1/2" x 7 1/8" REBAR FOR THE COR (CS2008)

ON DAY 21" IN DIA. D FAULT FWD. OF A BEARER
 FACE BEARS N 50° E - 130.29'. (15' N N. N. 10.20
 CS 2008) SET A REBAR IN THE SE 1/4 BASE SET
 A B.T. TAG ON THE SW 1/4 FACE.
 20' x 48' x 2' STONE V BEARS S 70° W - 74.9 (4.55)
 S 20° W - 74.9. CS 2008. SET A 1/2" DIA. DRINK. HOLE @
 A POINT IN THE TOP COR. OF THE STONE. 139.88'
 3/4" DIA. BEARS N 70° W - 47.90' E - 130.29' (15' N N. N. 10.20)
 (15' N N. N. 10.20) COMPUTED FROM CS 2008
 THERE IS A 3/4" DIA. PIPE 0.50' FROM THE BEARER
 THERE IS A 1/4" DIA. PIPE 0.3' E. FROM THE REBAR
 50' DIA. BEARS N 70° W - 47.90' E (1/4" DIA. M 43'
 49' W - 73.19 CS 49710) THE PIPE IS 7' SE 1/4 FROM THE
 PHYSICAL E. OF A GRAVEL FARM ROAD.

NO OTHER REBAR BEARING OBJECTS WERE RECORDED.

SET 2 1/2" x 7 1/8" TANG IRON PIPE @ 21" DIA. BEN. TO B.T.
 STAMPER AS SHOWN IN THE SAME POSITION AS THE REBAR
 COVERED IRON CASTING BURIED THE IRON CASTING AND
 HOLE @ ALL THE N. SLOPE OF THE NEW MOUND.

2. ORANGE FIBER GLASS SURVEY STAKE POST 1' x 1/2"
 THE COR IS LOCATED IN A LEVEL GRASSY AREA 20' SE 1/4
 FROM THE FURNACE OF A DITCH 37' E. FROM THE
 PHYSICAL E. OF A GRAVEL FARM ROAD 15.5' S. SW 1/4
 FROM THE SW 1/4 TOP OF BANK ON THE PALMER RIVER.
 IT WOULD BE GOOD FOR PREPARING & GPS CONTROL.

148841020

BENTON COUNTY CORNER RESTORATION FORM

3909

TOWNSHIP 14 S RANGE 8 W SECTION 2 D.L.C. JAMES EDWARDS NO. 41 CORNER E-SE
DATE 3/28/91 CORNER RESTORATION FIELD BOOK NUMBER 2 PAGE(S) 55

CORNER DESIGNATION:

THE EAST-SOUTHEAST CORNER OF THE JAMES EDWARDS
DLC NO. 41, IN T 14 S, R 8 W, WILLAMETTE MERIDIAN.



- CONDITION REPORT ONLY
REFERENCED OUT
XX RENEWED
SURVEYED IN

LOCATION AND COMMENTS:

THE CORNER IS LOCATED ON A LEVEL GRASSY AREA, 20 FEET SOUTHEASTERLY FROM THE FLOW LANE OF A DITCH, 37 FEET EASTERLY FROM THE PHYSICAL CENTER LINE OF GRAVEL FARM ROAD, AND APPROXIMATELY 155 FEET SOUTH-WESTERLY FROM THE SOUTHWESTERLY TOP OF BANK ON THE ALSEA RIVER.

PREVIOUS RENEWALS/SURVEYS, ETC:

- ORIGINAL GLO SURVEY BY DENNIS HATHORN DATED 1857.
COUNTY SURVEY NO. 298 BY W.C. GALLOWAY (NO DATE GIVEN).
OLD CORNER RESTORATION BOOK NO. 1 PAGE 32 BY W.C. GALLOWAY DATED MARCH 29, 1912.
CORNER RESTORATION NO. 2813 BY W.C. GALLOWAY DATED MARCH 29, 1912.
COUNTY SURVEY NO. 4883 BY MARTIN BEYERLEIN DATED DECEMBER 10, 1968.
COUNTY SURVEY NO. 4971 BY MARTIN BEYERLEIN DATED OCTOBER 24, 1970.

MONUMENTS AND ACCESSORIES FOUND (CONDITION AND SOURCE):

- FOUND: 2 1/2" X 17 1/2" IRON CASTING WITH COGS FOR THE CORNER (COUNTY SURVEY NO. 298).
FOUND: AN OAK 21" IN DIAMETER WITH FAINT EVIDENCE OF A HEALED FACE, BEARS N 63° E 149.29 FEET (15" DIAM. N 81° 15' E 149.29 FEET COUNTY SURVEY NO. 298). SET A PK NAIL AND B.C.B.W. IN THE SOUTHEASTERLY BASE. SET A B.T. TAG ON THE SOUTHWESTERLY FACE.
FOUND: 4' X 6' X 1" STONE, THE NORTHEAST EDGE OF THE NORTHEAST CORNER, BEARS S 3° 45' W 74.9 FEET (4' X 5' X 1" S 2° 20' W 74.91 FEET COUNTY SURVEY NO. 298). SET A 1/4" DIAMETER DRILL HOLE WITH A PK NAIL AND B.C.B.W. IN THE TOP OF THE NORTHEASTERLY CORNER OF THE STONE, BEARS S 4° W 75.61 FEET.
FOUND: 3/4" REBAR BEARS N 50° 30' E 139.68 FEET (N 46° 58' 25" E 139.83 FEET COMPUTED FROM COUNTY SURVEY NO. 4971). THE REBAR IS 3 FEET NORTHWESTERLY FROM THE TOP OF A CUT BANK.
FOUND: 3/4" REBAR BEARS S 8° 30' E 99.76 FEET (S 10° 58' 50" E 99.75 FEET COMPUTED FROM COUNTY SURVEY NO. 4971). THERE IS A 3/4" INSIDE DIAMETER IRON PIPE AT GROUND SURFACE 0.20 FOOT EASTERLY FROM THE REBAR. THERE IS A 3/4" INSIDE DIAMETER IRON PIPE WITH THE TOP 15" ABOVE GROUND SURFACE 0.3 FOOT EASTERLY FROM THE REBAR.
FOUND: 3/4" INSIDE DIAMETER IRON PIPE BEARS N 42° 30' W 33.08 FEET (3/4" IRON ROD N 43° 40' W 33.19 FEET COUNTY SURVEY NO. 4971). THE PIPE IS 7 FOOT SOUTHEASTERLY FROM THE PHYSICAL CENTER LINE OF A GRAVEL FARM ROAD.

NO OTHER RECORD BEARING OBJECTS WERE RECOVERED.

MONUMENT DETAIL

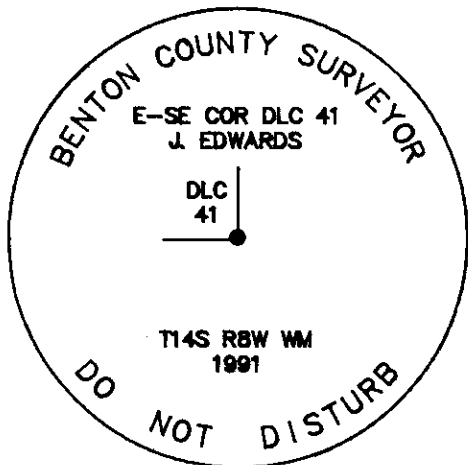

3 1/4" BRASS CAP



SKETCH

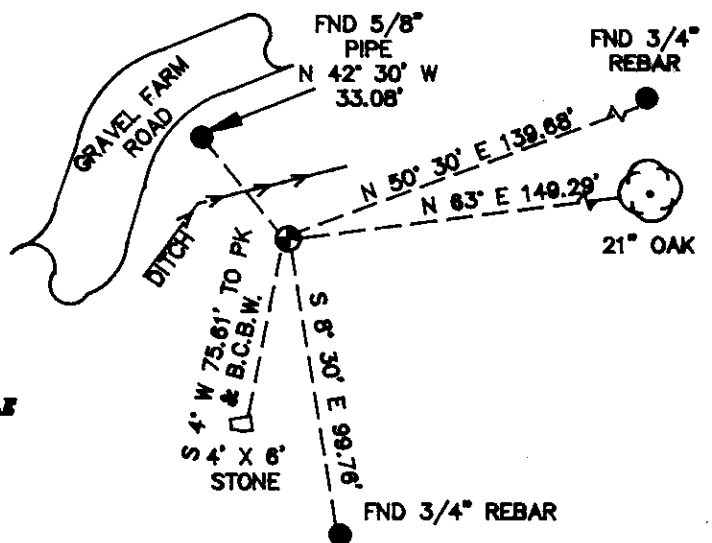

MONUMENT SET (PROCEDURES AND DESCRIPTION):

SET: 2" INSIDE DIAMETER X 36" LONG IRON PIPE WITH A 3 1/4" BENTON COUNTY BRASS CAP, STAMPED AS SHOWN, IN THE SAME POSITION AS THE RECOVERED IRON CASTING. BURIED THE CASTING HORIZONTALLY ALONG THE NORTH SIDE OF THE NEW MONUMENT.

NEW ACCESSORIES:

SET: ORANGE FIBERGLASS "SURVEY STAKE" POST 1 FOOT WESTERLY.

NOTES:

B.C.B.W. IS A BRASS WASHER STAMPED "BENTON COUNTY SURVEYOR". COMPASS DECLINATION IS 20° EAST. ALL MEASURED DISTANCES AND COMPASS BEARINGS ARE TO THE CENTER OF THE OBJECT, UNLESS OTHERWISE NOTED.

THIS RESTORATION WAS PERFORMED AT THE DIRECTION AND APPROVAL OF THE BENTON COUNTY SURVEYOR.

FIRM/AGENCY: BENTON COUNTY SURVEYOR
ADDRESS: 360 S.W. AVERY AVE. CORVALLIS OR. 97333; PH. 757-6821
SURVEY CREW: CURTIS J. LIESENFELT & MARK E. ANDERSON
WITNESS:

REGISTERED PROFESSIONAL LAND SURVEYOR
Curtis J. Liesenfelt
OREGON
JULY 17, 1986
CURTIS J. LIESENFELT
2213