

148843030

CORNER FILE TRACKING

H:\Survey\Corners\Misc\Filetrac2.doc
06/15/2003

CORNER NUMBER
148843030

STEP	HISTORY()	RESTORATION()
Form Prepared, DB	6/29/07	7/5/07
Field Inspection, DB	7/3/07	7/3/07
Form Checked, DB	7/25/07	7/25/07
Form Edited, DB	7/30/07	7/30/07
Form Signed, DB	7/30/07	7/30/07
Counter Index	7/5/07	7/5/07
GIS Index	7/5/07	7/5/07
Authorize Payment, DB	—	—
Archive Digital Files	7/31/07	7/31/07
Collect Documents	7/31/07	7/31/07
Scanned	8-3-07	8-3-07
Copy For Filming		
Filed, DB		
Finish index (count unit)	7/3/07	7/3/07
Filmed (Archived), DB		
Document No's to Andrew		

(DB) = Entry needed in database (Access).

COMMENTS:

DATE 06/29/2007TOWNSHIP 14 SOUTH, RANGE 8 WEST, WILLAMETTE MERIDIAN; SECTION 13 CORNER 148843030
DONATION LAND CLAIM DAVID FUDGE NO. 43 CORNER SOUTHWESTCOMMON CORNER(S).

NONE

RECORDS (INFORMATION IN BOLD ITALICS IS COUNTY STAFFS' INTERPRETATION OF THE RECORD)

BASED ON EXTENSIVE RESEARCH AND RECOVERY OF EVIDENCE, THIS OFFICE HAS DETERMINED THAT MOST GENERAL LAND OFFICE SURVEYORS MEASURED TO THE FACE OF BEARING TREES

- [01] GENERAL LAND OFFICE (GLO) NOTES OF DAVID FUDGES DONATION LAND CLAIM (DLC) NO, 43 BY DENNIS HATHORN, D S DATED 1856 *SET POST FOR S.W. CORNER FROM WHICH A FIR 36" N89°E 10.54 CHS (695.64 FEET) AND AN OAK 9" N86°E 4.01 CHS (264.66 FEET).*
- [02] COUNTY SURVEY NO 226 (OLD NO 107) FIELD NOTES (FIELD BOOK NO 8, PAGE 58-65) BY W C GALLOWAY, D C S , DATED APRIL 15, 1911 *SET CAST IRON. OAK 9" N86°E 3.01 CHS. (198.66 FEET) STANDING AND FIR 40" N89°E 10.54 CHS (695.64 FEET) STANDING.*
- [03] BENTON COUNTY CORNER RESTORATION BOOK NO 1 PAGE 22 BY W C GALLOWAY, D C S , APRIL 19, 1911 *FOUND ORIGINAL CORNER. SET CAST IRON. OAK 9" N86°E 3.01 CHS (198.66 FEET) 4.01 CHS (264.66 FEET) GIVEN AND FIR 40" N89°E 10.54 CHS (695.64 FEET).*
- [04] BENTON COUNTY RESTORATION NO 2822 *TRANSCRIBED FROM RECORD [02] AND MAY CONTAIN ERRORS AND/OR OMISSIONS.*
- [05] COUNTY SURVEY NO 1973 (OLD NO 107) LOOSE LEAF FIELD NOTES BY BENTON COUNTY SURVEYOR'S OFFICE (NO SURVEYOR OR SURVEY CREW GIVEN) DATED DECEMBER 12, 1947 *FOUND ORIGINAL OAK, STANDING WITH BLAZED FACE, N88°19'E, 3.01CHS. (198.66 FEET). 15" FIR, S17°12'W, 11.6 FEET, 18" FIR, N41°W, 3.0 FEET, 3/4" PIN.*
- [06] COUNTY MAP NO 14-8-0005, NO DATE OR DRAFTMAN GIVEN *CASTING. OAK 9" N86°E 3.01 CHS (198.66 FEET), FIR 18" N41°W 0.045 CHS (2.97 FEET), AND FIR 15" S17°12'W 0.176 CHS (11.62 FEET), 3/4" PIN.*
- [07] COUNTY SURVEY NO 5833 BY BERT W UDELL, P L S DATED JAN 1975 *S.W. CORNER OF DAVID FUDGE D.L.C., FOUND IRON CASTING AND 2 BEARING TREES 15" FIR (ORIGINAL) S17°W 11.6 FEET AND 24" FIR (ORIGINAL) N41°W 2.97 FEET, 3/4" IRON ROD N89°44'15"W 31.24 FEET.*

NOTES:

THIS IS A MICROSOFT WORD 2003 DOCUMENT NAMED "48843030" CREATED FROM A BOILER PLATE DOCUMENT NAMED "HISTORY", WHICH HAS A STYLESHEET NAMED "CORNER" ATTACHED TO IT

FIRM/AGENCY: BENTON COUNTY SURVEYOR'S OFFICE
ADDRESS: 360 S W AVERY AVE CORVALLIS OR 97333, PH 766-6821
RESEARCH BY: DAVID M DEAN, P L S AND CODY WHEELER, SURVEY TECH
DATA ENTRY BY: CODY WHEELER, SURVEY TECH

BENTON COUNTY CORNER RESTORATION FORM, PAGE 1 OF 2, 148843030R2

SEE CORNER HISTORY FORM FOR RECORDS ETC.

CORNER RESTORATION FIELD BOOK NUMBER 25 PAGE(S) 47 DATE 07/03/2007
TOWNSHIP 14 SOUTH, RANGE 8 WEST, WILLAMETTE MERIDIAN; SECTION 13 CORNER 148843030
DONATION LAND CLAIM DAVID FUDGE NO. 43 CORNER SOUTHWEST
CONDITION REPORT ; REFERENCED OUT ; RENEWED XX; SURVEYED IN

LOCATION AND COMMENTS:

CORNER IS LOCATED ON A WESTERLY FACING SLOPE IN AN AREA OF BRUSH AND ±20 YEAR OLD D FIR TIMBER AND 2 FEET WEST OF A DOWN, NORTH-SOUTH WIRE FENCE TO REACH CORNER FROM THE JUNCTION OF ALSEA-DEADWOOD HIGHWAY AND FUDGE ROAD, TRAVEL EASTERLY, SOUTHERLY AND SOUTHWESTERLY ON FUDGE ROAD FOR 1 1/2 MILES AND PARK AT THE RESIDENCE OF 25569 FUDGE ROAD, THEN WALK EASTERLY FOR ±70 FEET TO A NORTH-SOUTH WOVEN AND BARBED WIRE FENCE, THEN SOUTHERLY ALONG FENCE LINE FOR ±600 FEET TO 8" D FIR BEARING TREE ON THE WEST SIDE OF FENCE, THEN S34°W, 35 FEET TO CORNER CORNER IS POOR FOR PREMARKING AND GPS CONTROL

MONUMENTS AND ACCESSORIES FOUND (CONDITION AND SOURCE)

- 1 FOUND 1 1/2" X 3" X 12" IRON CASTING, 7" BELOW GROUND LEVEL FOR CORNER POSITION CASTING WAS FIRMLY SET IN PLUMB POSITION HELD CENTER OF CASTING FOR EXACT CORNER POSITION
(SET CAST IRON FROM GLO BEARING TREES PER RECORDS [02] AND [03])
(CASTING PER RECORD [06])
(FOUND IRON CASTING PER RECORD [07])
- 2 FOUND 25" D FIR STUMP WITH LOWER HEALED FACE, S17°36'W, 11 23 FEET TO CENTER SET ALUMINUM NAIL AND PLASTIC WASHER IN TOP CENTER FOR DISTANCE AND ANGLE MEASUREMENT
(15" FIR S17°12'W, 11 6 FEET PER RECORD [05])
(15" FIR S17°12'W, 11 62 FEET PER RECORD [06])
(15" FIR S17°W, 11 6 FEET PER RECORD [07])
- 3 FOUND 32" D FIR STUMP, N37°57'W, 3 15 FEET TO CENTER WE OPENED STUMP TO VISIBLE SCRIBING "CS107" SET ALUMINUM NAIL AND PLASTIC WASHER IN TOP CENTER FOR DISTANCE AND ANGLE MEASUREMENT
(18" FIR N41°W, 3 0 FEET PER RECORD [05])
(18" FIR N41°W, 2 97 FEET PER RECORD [06])
(24" FIR, N41°W, 2 97 FEET PER RECORD [07])
- 4 FOUND 3/4" IRON ROD 5" BELOW GROUND LEVEL, S89°44'15"E, 31 28 FEET
(SET 3/4" PIN PER RECORD [05])
(3/4" PIN PER RECORD [06])
(FOUND 3/4" IRON ROD, S89°44'15"E, 31 24 FEET PER RECORD [07]) **BASIS OF BEARINGS FOR THIS RESTORATION.**

MONUMENT SET (PROCEDURES AND DESCRIPTION)

NO EVIDENCE OF ORIGINAL GLO MONUMENT (POST) COULD BE FOUND BOTH GLO ACCESSORIES ARE MISSING (GROUND CLEARED AND REPLANTED IN FIR AND ELM) HELD IRON CASTING AS NOTED ABOVE FOR CORNER POSITION, WHICH IS IN GOOD AGREEMENT WITH THE 1947 BEARING TREES (NOW STUMPS) AS MARKED IN RECORD [05]

REMOVED IRON CASTING AND SET A 2" X 31 1/2" GALVANIZED IRON PIPE WITH A 3 1/4" BRASS DISK CONCRETED IN THE TOP, 7" BELOW GROUND LEVEL AND MARKED AS SHOWN ON PAGE 2 OF 2 BURIED CASTING ON NORTHEAST SIDE OF NEW MONUMENT AND 9" BELOW GROUND LEVEL SET 6 FOOT ORANGE CARSONITE "SURVEY MARKED" POST 0 5 FEET SOUTH OF NEW CORNER MONUMENT

**BRUSH & SCATTERED ± 20
YEAR OLD D. FIR**

6" D FIR FACE SCRIBED "XBT"
SET NAIL & WASHER IN FACE
BELOW SCRIBING

FOUND 32" D FIR C.S.BT
STUMP VISIBLE SCRIBING
"CS 107" SET NAIL &
WASHER IN TOP CENTER
N37°58'W 3.15' (C)

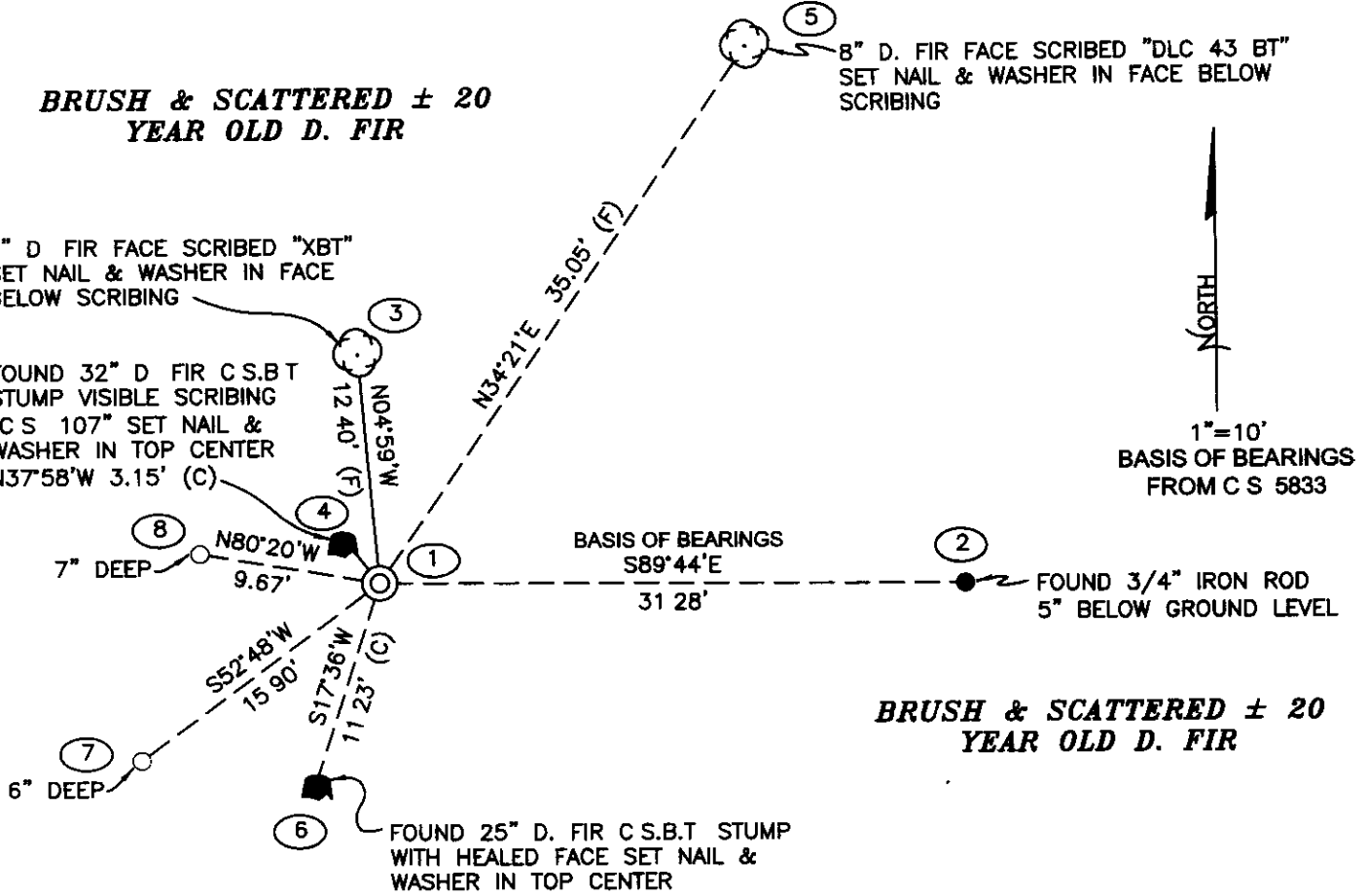

**BRUSH & SCATTERED ± 20
YEAR OLD D. FIR**

MONUMENT DETAIL

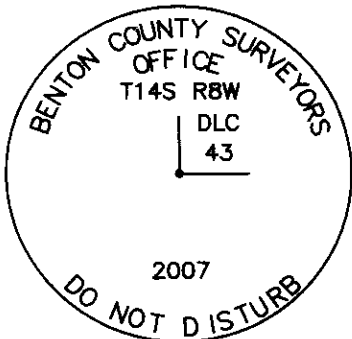

LEGEND

- SET 5/8" X 30" REBAR WITH YELLOW PLASTIC CAP MKD "BENTON COUNTY SURVEYOR"
- FOUND MONUMENT AS NOTED
- (F) MEASUREMENT TO FACE
- (C) MEASUREMENT TO CENTER
- ⊙ GOVERNMENT MONUMENT SET AS SHOWN
- ⊙ BEARING TREE AS NOTED
- C S B.T. COUNTY SURVEYORS BEARING TREE
- BEARING TREE STUMP AS NOTED

NEW ACCESSORIES

- 1 SET REBAR (SEE LEGEND) 6" BELOW GROUND LEVEL S52°48'W 15.90 FEET.
- 2 SET REBAR (SEE LEGEND) 7" BELOW GROUND LEVEL N80°20'W 9.67 FEET.
- 3 FACE SCRIBED 8" D FIR, N34°21'E, 35.05 FEET TO FACE. SET ALUMINUM NAIL AND PLASTIC WASHER IN BOTTOM OF BLAZE BELOW SCRIBING FOR DISTANCE AND ANGLE MEASUREMENT
- 4 FACE SCRIBED 6" D. FIR, N04°59'W, 12.40 FEET TO FACE. SET ALUMINUM NAIL AND PLASTIC WASHER IN BOTTOM OF BLAZE BELOW SCRIBING FOR DISTANCE AND ANGLE MEASUREMENT.

NOTES

COMPASS DECLINATION IS 20° EAST. ALL MEASURED DISTANCES AND BEARINGS ARE TO THE CENTER OF THE OBJECT, UNLESS OTHERWISE NOTED ALL BEARING TREES ARE PAINTED AND HAVE A B.T. TAG ATTACHED, FACING THE CORNER UNLESS OTHERWISE NOTED. ALL NEW BEARING TREES HAVE A PLASTIC WASHER (STAMPED "BENTON COUNTY SURVEYOR CORNER RESTORATION") ATTACHED (BY ALUMINUM NAIL) TO THE FACE, BELOW THE "BT" FOR DISTANCE AND ANGLE MEASUREMENT UNLESS OTHERWISE NOTED. THE DRAWING IS FROM AUTOCAD RELEASE 2006.

THIS RESTORATION WAS PERFORMED AT THE DIRECTION AND APPROVAL OF THE BENTON COUNTY SURVEYOR, David M. Dean

FIRM/AGENCY BENTON COUNTY SURVEYOR'S OFFICE
 ADDRESS 360 S.W AVERY AVE CORVALLIS OR 97333, PH 766-6821
 PRESENT DAVID M. DEAN, P.L.S. AND CODY WHEELER, SURVEY TECH.
 EQUIPMENT: LEICA TCR 1105 WITH TDS SOFTWARE ON BOARD

REGISTERED
PROFESSIONAL
LAND SURVEYOR

7/30/07 David M. Dean

OREGON
JULY 13, 1984
DAVID M. DEAN
2090

RENEWAL DATE: 12/31/07

148843030

REMONUMENTING SW DAVID FUDGE

DIC 43 T145 R8w

Fd 1 1/2" x 3" x 1/2" CASTING 7" BELOW
GROUND LEVEL & FIRING SET FOR
COR. POSITIONAL. Fd BT, PER

MAP # 14-8-0005 - 32" D. FIR STAMP
(N41°W 2.97') OPENED TO US. "CS 107"

2 1/2" D. FIR STAMP (S17-12 W 11.62")
w/ HEALED LOWER FC.

BOTH GLO ACCESSORIES MISSING.

REMOVED CASTING AND SET 2" x 3 1/2"

G.I.P. w/ 3 1/4" BRASS DISK CONC IN

TOP 7" BELOW GROUND LEVEL AND

MKD AS SHOWN. BURIED CASTING

AN N/E SIDE NEW MON 9" ↓

SET 6' ORANGE CARSONITE "SURVEY
MARKER" POSIT 0 5 SOUTH

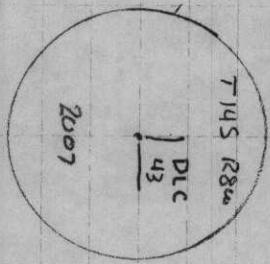

CLEAR, LOW RAIN
77° F (Am) 299 Hg
LEICA TR 1105 / TDS

713107
DDEAD
C. WHEELER
25147

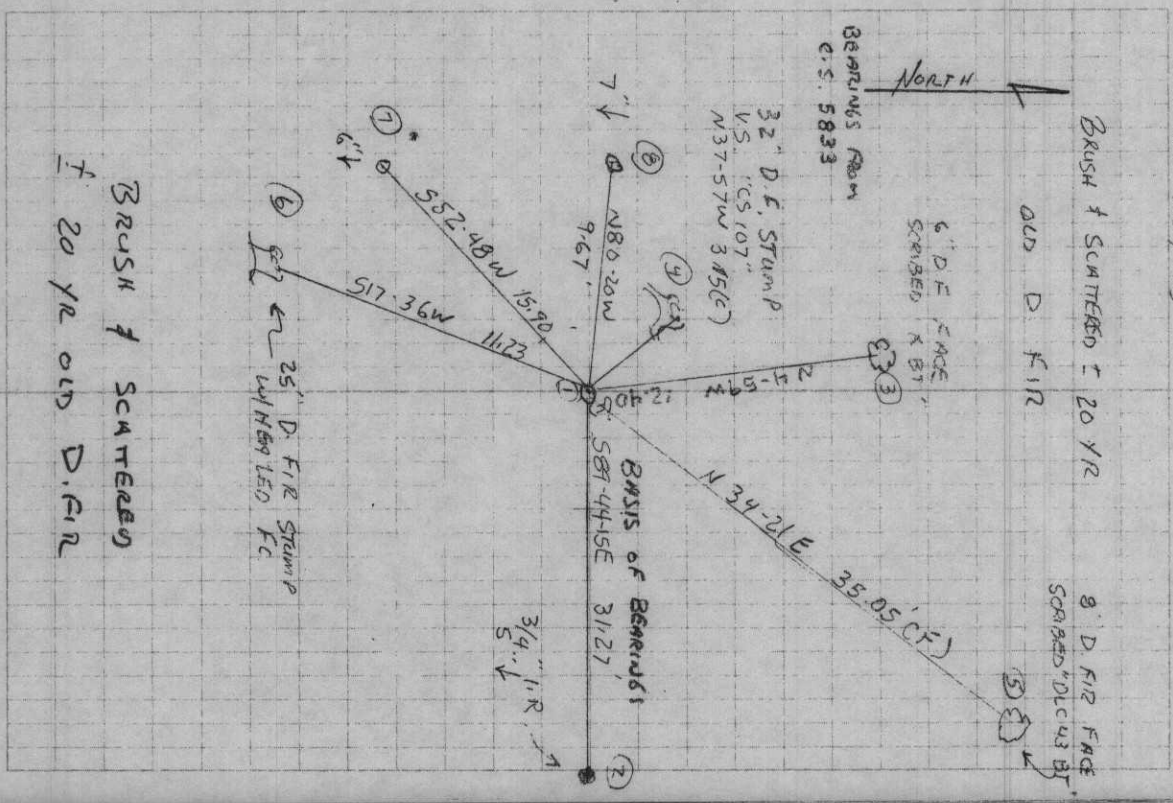

C.S. #143
J.A.G.

N.W. cor. Henry Van Peer D.L.C. #44 Tps 10 S.R. 6 W.W.M.
S.E. original tree down, no trace S.W. tree.
Set 36x4x4" fir stake for cor. from which
O Fir 3" dia. bears N 55° 30' E 50' then dist.
" F.W. " " N 20° " " " "

C.S. #143
W.C.

#107
W.C.G.

1/4 sec. cor. between sec. 13 & 14 Tp. 14-8
Set backspindle Orig. cor. Both fir trees blown down
Oak 3" in dia. bears N. 9° 30' E. 1.190'
Fir 8" " " " S. 69° 25' E. .857'
Witnesses Geo. Tharp, Thos. Barclay & Geo. Berack Apr. 17, 1911.

"

1/4 sec. cor. between sec. 13 & 24 Tp. 14-8.
Set 7" stake both trees stood.
W. Fir 48" in dia. bears N. 5° W. .17' std.
Maple 20" " " " S. 52° E. .48' "
Witnesses Geo. Tharp Thos. Barclay & Wm. Stepro Apr. 18, 1911.

"

1/4 sec. cor. between sec. 12 & 13 Tp. 14-8.
Set 1/2 of a pump frame Orig. cor. Both stumps found.
Witnesses Geo. Tharp, Geo. Berack Apr. 18, 1911
Pump frame broken, set 9" plus stand up center of iron 8" below surface. 1 set 1 1/2" section of pipe over plus Nch. 26, 1943

W.C. Galloway
John Heiler and
Albert Stone

"

S.W. cor. D. Fodge's D.L.C. #43 Tp. 14-8.
Set cast iron Found orig cor.
Oak 9" in dia. bears N. 86° E. 3.01' std. (4.51' given)
Fir 40" " " " N. 89° E. 10.54' "
Witnesses Geo. Tharp, Frank Tharp Apr. 19, 1911.

C.S. #108
W.C.G.

S.E. cor. of Allen Hayden's D.L.C. #37, Tp. 13-7
Set a boulder 3'x4'x12", Maple down, fir stump burned low.
Maple 20" in dia. bears N. 3° E. 9.63' Maple is cracked near ground
" 20" " " " N. 59° W. 1.437'
Witnesses Walker, Dave Tom & Bailey Apr. 25, 1911.

C.S. #108
W.C.

"

N.E. cor. of Allen Hayden's D.L.C. #37 Tp. 13-7.
Set Stone 10"x10"x14"
Fir 50" N. 15° W. .21' std.
Maple 24" in dia. bears S 35° 30' W. .660
Witnesses Al. Waller, Dave Tom & Bailey Apr. 26, 1911.

"

N.E. cor. of ^{Thompson} Jasper Hayden's D.L.C. #38
Set Boulder 8"x10"x12" Found oak stump
Maple 30" in dia. bears S. 31° 5' W. 1.593' hollow
Fir 48" " " " S. 83° 45' W. 1.464' Maple is a
Witnesses Al. Wall, Dave Tom & Bailey Apr. 27, 1911.

2822

Northwest corner David Fudges DLC 43, Twp. 14-8

Establishment by W. C. Galloway

April 19, 1911

Set cast iron Found original corner

Oak 9" in diam bears N. 86° E

3.01 chains (standing) (4.01 given)

Fir 40" in diam bears N. 89° E.

10.54 chains (standing)

Witnesses George Tharp, Fred Tharp

Sec. 13

DATE 06/29/2007TOWNSHIP 14 SOUTH, RANGE 8 WEST, WILLAMETTE MERIDIAN; SECTION 13 CORNER 148843030
DONATION LAND CLAIM DAVID FUDGE NO. 43 CORNER SOUTHWEST**COMMON CORNER(S):**

NONE

RECORDS (INFORMATION IN BOLD ITALICS IS COUNTY STAFFS' INTERPRETATION OF THE RECORD)**BASED ON EXTENSIVE RESEARCH AND RECOVERY OF EVIDENCE, THIS OFFICE HAS DETERMINED THAT MOST GENERAL LAND OFFICE SURVEYORS MEASURED TO THE FACE OF BEARING TREES**

- [01] GENERAL LAND OFFICE (GLO) NOTES OF DAVID FUDGES DONATION LAND CLAIM (DLC) NO 43 BY DENNIS HATHORN, D S DATED 1856 **SET POST FOR S.W. CORNER FROM WHICH A FIR 36" N89°E 10.54 CHS (695.64 FEET) AND AN OAK 9" N86°E 4.01 CHS (264.66 FEET).**
- [02] COUNTY SURVEY NO 226 (OLD NO 107) FIELD NOTES (FIELD BOOK NO 8, PAGE 58-65) BY W C GALLOWAY, D C S , DATED APRIL 15, 1911 **SET CAST IRON. OAK 9" N86°E 3.01 CHS. (198.66 FEET) STANDING AND FIR 40" N89°E 10.54 CHS (695.64 FEET) STANDING.**
- [03] BENTON COUNTY CORNER RESTORATION BOOK NO 1 PAGE 22 BY W C GALLOWAY, D C S , APRIL 19, 1911 **FOUND ORIGINAL CORNER. SET CAST IRON. OAK 9" N86°E 3.01 CHS (198.66 FEET) 4.01 CHS (264.66 FEET) GIVEN AND FIR 40" N89°E 10.54 CHS (695.64 FEET).**
- [04] BENTON COUNTY RESTORATION NO 2822 **TRANSCRIBED FROM RECORD [02] AND MAY CONTAIN ERRORS AND/OR OMISSIONS.**
- [05] COUNTY SURVEY NO 1973 (OLD NO 107) LOOSE LEAF FIELD NOTES BY BENTON COUNTY SURVEYOR'S OFFICE (NO SURVEYOR OR SURVEY CREW GIVEN) DATED DECEMBER 12, 1947 **FOUND ORIGINAL OAK, STANDING WITH BLAZED FACE, N88°19'E, 3.01CHS. (198.66 FEET). 15" FIR, S17°12'W, 11.6 FEET, 18" FIR, N41°W, 3.0 FEET, 3/4" PIN.**
- [06] COUNTY MAP NO 14-8-0005, NO DATE OR DRAFTMAN GIVEN **CASTING. OAK 9" N86°E 3.01 CHS (198.66 FEET), FIR 18" N41°W 0.045 CHS (2.97 FEET), AND FIR 15" S17°12'W 0.176 CHS (11.62 FEET), 3/4" PIN.**
- [07] COUNTY SURVEY NO 5833 BY BERT W UDELL, P L S DATED JAN 1975 **S.W. CORNER OF DAVID FUDGE D.L.C., FOUND IRON CASTING AND 2 BEARING TREES 15" FIR (ORIGINAL) S17°W 11.6 FEET AND 24" FIR (ORIGINAL) N41°W 2.97 FEET, 3/4" IRON ROD N89°44'15"W 31.24 FEET.**

NOTES.

THIS IS A MICROSOFT WORD 2003 DOCUMENT NAMED "48843030" CREATED FROM A BOILER PLATE DOCUMENT NAMED "HISTORY", WHICH HAS A STYLESHEET NAMED "CORNER" ATTACHED TO IT

FIRM/AGENCY: BENTON COUNTY SURVEYOR'S OFFICE
ADDRESS: 360 S W AVERY AVE CORVALLIS OR 97333, PH 766-6821
RESEARCH BY: DAVID M DEAN, P L S AND CODY WHEELER, SURVEY TECH
DATA ENTRY BY: CODY WHEELER, SURVEY TECH

BENTON COUNTY CORNER RESTORATION FORM, PAGE 1 OF 2, 148843030R2

SEE CORNER HISTORY FORM FOR RECORDS ETC.

CORNER RESTORATION FIELD BOOK NUMBER 25 PAGE(S) 47 DATE 07/03/2007
TOWNSHIP 14 SOUTH, RANGE 8 WEST, WILLAMETTE MERIDIAN; SECTION 13 CORNER 148843030
DONATION LAND CLAIM DAVID FUDGE NO. 43 CORNER SOUTHWEST
CONDITION REPORT _____, REFERENCED OUT _____; RENEWED XX; SURVEYED IN _____

LOCATION AND COMMENTS:

CORNER IS LOCATED ON A WESTERLY FACING SLOPE IN AN AREA OF BRUSH AND ±20 YEAR OLD D FIR TIMBER AND 2 FEET WEST OF A DOWN, NORTH-SOUTH WIRE FENCE TO REACH CORNER FROM THE JUNCTION OF ALSEA-DEADWOOD HIGHWAY AND FUDGE ROAD, TRAVEL EASTERLY, SOUTHERLY AND SOUTHWESTERLY ON FUDGE ROAD FOR 1 12 MILES AND PARK AT THE RESIDENCE OF 25569 FUDGE ROAD, THEN WALK EASTERLY FOR ±70 FEET TO A NORTH-SOUTH WOVEN AND BARBED WIRE FENCE, THEN SOUTHERLY ALONG FENCE LINE FOR ±600 FEET TO 8" D FIR BEARING TREE ON THE WEST SIDE OF FENCE, THEN S34°W, 35 FEET TO CORNER CORNER IS POOR FOR PREMARKING AND GPS CONTROL

MONUMENTS AND ACCESSORIES FOUND (CONDITION AND SOURCE):

- 1 FOUND 1 1/2" X 3" X 12" IRON CASTING, 7" BELOW GROUND LEVEL FOR CORNER POSITION CASTING WAS FIRMLY SET IN PLUMB POSITION HELD CENTER OF CASTING FOR EXACT CORNER POSITION
(SET CAST IRON FROM GLO BEARING TREES PER RECORDS [02] AND [03])
(CASTING PER RECORD [06])
(FOUND IRON CASTING PER RECORD [07])
- 2 FOUND 25" D FIR STUMP WITH LOWER HEALED FACE, S17°36'W, 11 23 FEET TO CENTER SET ALUMINUM NAIL AND PLASTIC WASHER IN TOP CENTER FOR DISTANCE AND ANGLE MEASUREMENT
(15" FIR S17°12'W, 11 6 FEET PER RECORD [05])
(15" FIR S17°12'W, 11 62 FEET PER RECORD [06])
(15" FIR S17°W, 11 6 FEET PER RECORD [07])
- 3 FOUND 32" D FIR STUMP, N37°57'W, 3 15 FEET TO CENTER WE OPENED STUMP TO VISIBLE SCRIBING "CS107" SET ALUMINUM NAIL AND PLASTIC WASHER IN TOP CENTER FOR DISTANCE AND ANGLE MEASUREMENT
(18" FIR N41°W, 3 0 FEET PER RECORD [05])
(18" FIR N41°W, 2 97 FEET PER RECORD [06])
(24" FIR, N41°W, 2 97 FEET PER RECORD [07])
- 4 FOUND 3/4" IRON ROD 5" BELOW GROUND LEVEL, S89°44'15"E, 31 28 FEET
(SET 3/4" PIN PER RECORD [05])
(3/4" PIN PER RECORD [06])
(FOUND 3/4" IRON ROD, S89°44'15"E, 31 24 FEET PER RECORD [07]) **BASIS OF BEARINGS FOR THIS RESTORATION.**

MONUMENT SET (PROCEDURES AND DESCRIPTION).

NO EVIDENCE OF ORIGINAL GLO MONUMENT (POST) COULD BE FOUND BOTH GLO ACCESSORIES ARE MISSING (GROUND CLEARED AND REPLANTED IN FIR AND ELM) HELD IRON CASTING AS NOTED ABOVE FOR CORNER POSITION, WHICH IS IN GOOD AGREEMENT WITH THE 1947 BEARING TREES (NOW STUMPS) AS MARKED IN RECORD [05])

REMOVED IRON CASTING AND SET A 2" X 31 1/2" GALVANIZED IRON PIPE WITH A 3 1/4" BRASS DISK CONCRETED IN THE TOP, 7" BELOW GROUND LEVEL AND MARKED AS SHOWN ON PAGE 2 OF 2 BURIED CASTING ON NORTHEAST SIDE OF NEW MONUMENT AND 9" BELOW GROUND LEVEL SET 6 FOOT ORANGE CARSONITE "SURVEY MARKED" POST 0 5 FEET SOUTH OF NEW CORNER MONUMENT

CORNER RESEARCH

AUTHOR
TOWNSHIP: 14-8
CORNER. NONE

CORNER NO. 148843030
DATE

SURVEYS:

0) SEE ATTACHED

- 1)
- 2)
- 3)
- 4)
- 5)
- 6)
- 7)
- 8)
- 9)
- 10)
- 11)
- 12)
- 13)
- 14)
- 15)
- 16)

ANDREW PORTER SURVEYS.

SURVEY FIELD BOOKS 8-65, ~~15-59~~, ~~15-64~~, ~~25-69~~, ~~27-27~~, ~~12-6~~, ~~21-59~~
~~86-7~~, ~~86-11~~, ~~86-13~~, ~~10-44~~, ~~8-58~~

GALLOWAY HARDCOPIES

SUBDIVISIONS

PARTITION'S

COUNTY ROADS: 48170

OTHER ROADS AND HWYS

CORNER REST BK1 1-22

OTHER RESTORATIONS 2822

BPA.

RAILROADS

GLO NOTES

MISC. RECORDS

COMMENTS

Number (i e CS1234,PP1999-000,SP0010-000,etc)	Name (i e 'Timberhill'	TYPE
CS8698	CS8698	SURVEY
CS226	CS226	SURVEY
CS5833	CS5833	SURVEY
CS5204	CS5204	SURVEY
CS401	CS401	SURVEY
PP1994-025	PARTITION PLAT 1994-025	PARTITION PLAT
G14800004	G14800004	GALLOWAY
G14800005	G14800005	GALLOWAY
G14800009	G14800009	GALLOWAY
CS2128	CS2128	SURVEY
CS2226	CS2226	SURVEY
CS1973	CS1973	SURVEY
CS730	CS730	SURVEY

Raw File> S:\Survey Corners\CORNERS\T-14\48843030.RW5
CRD File> S:\Survey Corners\CORNERS\T-14\468843030.crd

7/5/2007 12:52

Note

JB,NM48843030,DT07-03-2007,TM12:11:03
MO,AD0,UN0,SF1.000000,EC0,EO0.0000,AU0

PntNo	Northing	Easting	Elevation	Desc
1	5000.0000	5000.0000	100.0000	BD DLC

Note

OC,OP1,N 5000.0000,E 5000.0000,EL100.000,--BD DLC

OcPt	BsPt	Azi	SetAzi
1	0	90°15'45"	0°00'00"

InstHt	RodHt
0.000	0.000

OcPt	FsPt	HorzAngle	SlopeDist	ZenithAng	Desc
SS 1	2	AR 0°00'05"	32 312	75°26'58"	3/4 IQ

Note

BS check 1-2: ZE75.26488,SD32.312,HD err=0.000,VD err=-0.001, Angular err=-0.00
** Job Rotated, angle: 359.59549

OC,OP1,N 5000.0000,E 5000.0000,EL100.000,--BD DLC

OcPt	BsPt	Azi	SetAzi
1	2		0°00'00"

OcPt	FsPt	HorzAngle	SlopeDist	ZenithAng	Desc
SS 1	3	AR 264°45'44"	13.649	114°44'08"	6 DF
SS 1	4	AR 231°46'46"	3.908	126°11'45"	32 DF STMP
SS 1	5	AR 304°05'39"	35.049	90°28'30"	8 DF
SS 1	6	AR 107°20'07"	11.874	108°53'37"	25 DF STMP

Note

OC,OP1,N 5000.0000,E 5000.0000,EL100.000,--BD DLC

OcPt	BsPt	Azi	SetAzi
1	2		0°00'00"

InstHt	RodHt
0.000	0.000

OcPt	FsPt	HorzAngle	SlopeDist	ZenithAng	Desc
SS 1	7	AR 142°32'27"	17.297	113°12'49"	IR
SS 1	8	AR 189°24'44"	11.428	122°11'04"	IR

INVERSE

1	5000.00	5000.00	100.00	BD	DLC
5	5028.93	5019.78	99.71	8	DF
Bearing:	<u>N 34°21'24" ✓</u>	E	Horizontal	Distance:	<u>35.048 ✓</u>
1	5000.00	5000.00	100.00	BD	DLC
Bearing:	S 34°21'24"	W	Horizontal	Distance:	35.048
2	4999.86	5031.28	108.12	3/4	IQ
Bearing:	<u>S 89°44'15" ✓</u>	E	Horizontal	Distance:	<u>31.275 ✓</u>
1	5000.00	5000.00	100.00	BD	DLC
Bearing:	N 89°44'15"	W	Horizontal	Distance:	31.275
6	4989.29	4996.60	96.16	25	DF STMP
Bearing:	<u>S 17°35'52" ✓</u>	W	Horizontal	Distance:	<u>11.234 ✓</u>
1	5000.00	5000.00	100.00	BD	DLC
Bearing:	N 17°35'52"	E	Horizontal	Distance:	11.234
7	4990.39	4987.34	93.18	IR	
Bearing:	<u>S 52°48'12" ✓</u>	W ✓	Horizontal	Distance:	<u>15.896 ✓</u>
1	5000.00	5000.00	100.00	BD	DLC
Bearing:	N 52°48'12"	E	Horizontal	Distance:	15.896
8	5001.63	4990.47	93.91	IR	
Bearing:	<u>N 80°19'31" ✓</u>	W	Horizontal	Distance:	<u>9.672 ✓</u>
1	5000.00	5000.00	100.00	BD	DLC
Bearing:	S 80°19'31"	E	Horizontal	Distance:	9.672
4	5002.49	4998.06	97.69	32	DF STMP
Bearing:	<u>N 37°57'30" ✓</u>	W	Horizontal	Distance:	<u>3.154 ✓</u>
1	5000.00	5000.00	100.00	BD	DLC
Bearing:	S 37°57'30"	E	Horizontal	Distance:	3.154
3	5012.35	4998.92	94.29	6	DF
Bearing:	<u>N 04°58'31" ✓</u>	W	Horizontal	Distance:	<u>12.397 ✓</u>

List Points Report

7/5/2007 12:47

File> S:\Survey Corners\CORNERS\T-14\468843030.crd

Job Description>

Job Number> 0.000 Job Date> 2007.0703

PointNo.	Northing(Y)	Easting(X)	Elev(Z)	Description
1	5000.000	5000.000	100.000	BD DLC
2	4999.857	5031.275	108.118	3/4 IQ
3	5012.350	4998.925	94.289	6 DF
4	5002.487	4998.060	97.692	32 DF STMP
5	5028.933	5019.779	99.709	8 DF
6	4989.292	4996.604	96.155	25 DF STMP
7	4990.390	4987.338	93.182	IR
8	5001.625	4990.465	93.913	IR

Number of points listed> 8

Southwest corner D. Fudges DLC 43, Twp. 14-8

Reestablishment by W. C. Galloway

April 19, 1911

Set cast iron	Found original corner	
Oak 9" in diam	bears N. 86° E	3.01 chains (standing) (4.01 giv'n
Fir 40" in diam	bears N. 89° E.	10.54 chains (standing)
Witnesses George Tharp, Fred Tharp		