

## CORNER FILE TRACKING

H:\Survey\Corners\Misc\Filetrac.doc

11/23/98

<b>CORNER NUMBER</b>
<b>154100600</b>

STEP	HISTORY(H)	RESTORATION()
Form Prepared, DB	10/16/98	N/A
Field Inspection, DB	N/A	N/A
Form Checked, DB	1/10/00	N/A
Form Edited, DB	1/10/00	N/A
Form Signed, DB	N/A	N/A
Authorize Payment, DB	N/A	N/A
Archive Digital Files	1/13/00	4
Collect Documents	"	1/13/00
Scanned	1/25/00	1/25/00
Copy For Filming	1/13/00	1/13/00
Filed, DB		
Finish index (count unit)		
Filmed (Archived), DB		

(DB) = Entry needed in database (Access).

### COMMENTS:

1/13/00 7 PAGES NEEDING TO BE SCANNED INTO A NEW FILE.

CORNER RESEARCH

AUTHOR: DD  
TOWNSHIP: 15-84  
CORNER: 1/4 SEC 6

CORNER NO. 15-4-000600  
DATE 10-15-98

SURVEYS:

0) ~~130~~ (130)

1) ~~777~~

2)

3)

4)

5) ~~2~~

6)

7) (528)

8) ~~502~~ (046)

9)

10)

11)

12)

13)

14)

15)

16)

17)

ANDREW PORTER SURVEYS: NONE

SURVEY FIELD BOOKS:

GALLOWAY HARDCOPIES:

14-15-4-00003 (15-4-00002)

SUBDIVISION'S: ~~24-24; 24-23; 24-22; 24-21; 24-20; 24-19; 24-18; 24-17; 24-16; 24-15; 24-14; 24-13; 24-12; 24-11; 24-10; 24-9; 24-8; 24-7; 24-6; 24-5; 24-4; 24-3; 24-2; 24-1~~

~~3-17; 4-14; 4-29; 5-9; 7-1; 12-30; 17-51; 17-21; 20-20; 23-39~~

PARTITION'S:

COUNTY ROAD'S:

45070

OTHER ROADS AND HWY'S:

CORNER REST. BK. 1:

(1-54)

OTHER RESTORATIONS:

(3604) (2872) (3157)

BPA:

NA

RAIL ROADS:

N/A

GLO NOTES:

MISC. RECORDS:



Corner of Sections 1, 6, 7, and 12, Twp. 15 S R 4 and 5 W

2872

Reestablishment by W. C. Galloway

Date 10-08-1909

Set boulder 10 x 6 x 5, stumps standing, stake imprint washed out

Fir 14" in diam bears N 42° 30' E	.587 chains dist.
Oak 6" in diam bears S 9° E	.652 chains dist.
Oak 7" in diam bears S 25° 15' W	.553 chains dist.
Fir 13" in diam bears N 6° W	.889 chains dist.

Witnessed by Ernest Howard and W. H. Schenck

---

Reestablishment by Verle C. Moore

December 1962

Set 1 3/4" truck axle proportional distance from S.W. Cor. Sec. 7  
Oak 12" stump with 14" Oak next to & E. S. 27° W. 35.6 ft.



BENTON COUNTY CORNER RESTORATION FORM

3604

SECTION 1 TOWNSHIP 15 S RANGE 5 W DLC \_\_\_\_\_ CORNER SE  
 DATE 6/8/89 CORNER RESTORATION FIELD BOOK NUMBER 4 PAGE 28

**CORNER DESIGNATION:**

THE SOUTHEAST CORNER OF SECTION 1,  
 T 15 S R 5 W.

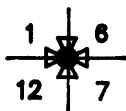

- \_\_\_\_\_ CONDITION REPORT ONLY
- \_\_\_\_\_ REFERENCED OUT
- XX RENEWED
- \_\_\_\_\_ SURVEYED IN

**LOCATION AND COMMENTS:**

THE CORNER IS APPROXIMATELY 400 FEET SOUTHWESTERLY OF OLD RIVER ROAD (COUNTY ROAD NO. 45070) AND 2.5 FEET WESTERLY OF THE WEST EDGE OF A WHEAT FIELD.

**PREVIOUS RENEWALS/SURVEYS, ETC.:**

CORNER RESTORATION, BOOK 1 PAGE 54, BY W. C. GALLOWAY.  
 COUNTY SURVEY NO. 3713 BY V. MOORE IN 1982.  
 COUNTY SURVEY NO. 7528 BY J. HOLLINGSWORTH IN 1983.

**MONUMENTS AND ACCESSORIES FOUND (CONDITION AND SOURCE):**

- FOUND: 1 3/4" AXLE 18" BELOW SURFACE (COUNTY SURVEY NO. 3713).
  - FOUND: OAK STUMP 16" IN DIAMETER BEARS S 29° W 35.4 FEET (S 27° W 35.8 FEET, COUNTY SURVEY NO. 3713) (S 25° 15' W 36.5 FEET, GALLOWAY SURVEY 15-4 AND 5-2).
  - FOUND: 1 1/4" INSIDE DIAMETER IRON PIPE BEARS S 3° W 1322.06 FEET (S 0° 01' 32" E 1322.23 FEET, COUNTY SURVEY NO. 3713).
- NO OTHER RECORD BEARING OBJECTS WERE RECOVERED.

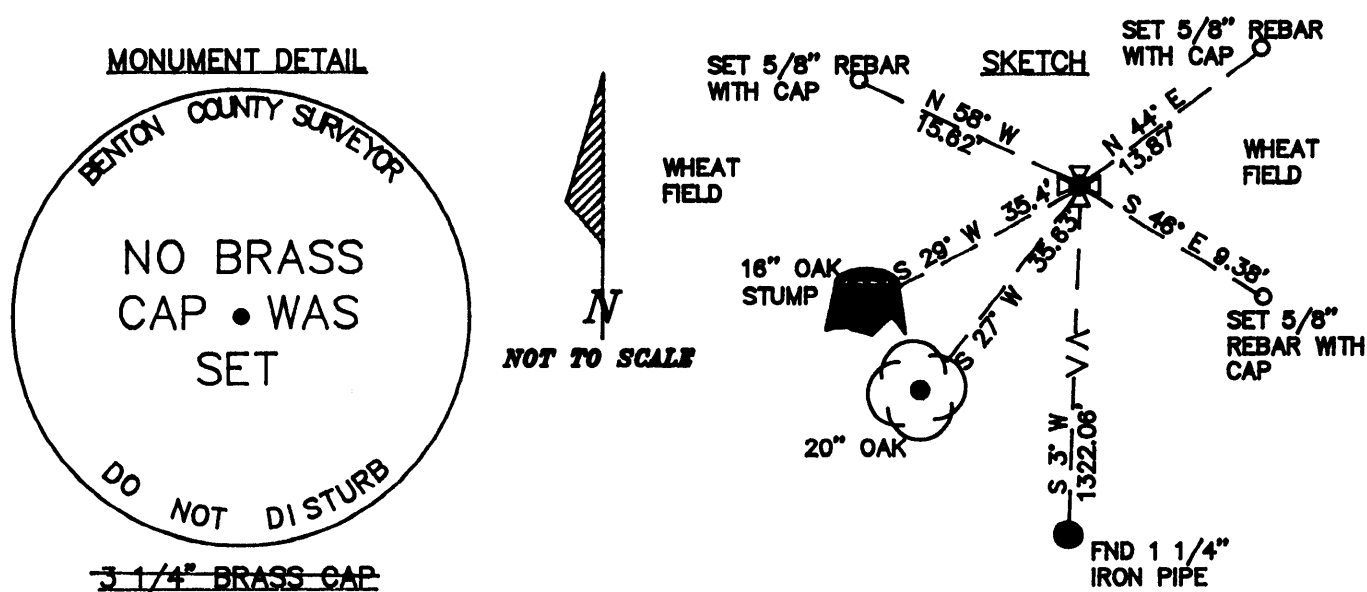

**MONUMENT SET (PROCEDURES AND DESCRIPTION):**

ALTHOUGH THE AXLE DOES NOT FIT THE OAK STUMP BY 1.1 FEET AND THE RECOVERED 1 1/4" IRON PIPE TO THE SOUTH BY 0.17 FOOT, I WILL ACCEPT ITS POSITION BASED ON PRIOR ACCEPTANCE AND USAGE BY LOCAL SURVEYORS. WILL USE THE AXLE AS THE MONUMENT.

**NEW ACCESSORIES :**

- AN OAK 20" IN DIAMETER BEARS S 27° W 35.63 FEET. FACED AND SCRIBED "T15S R5W S12 BT". SET A P.K. NAIL AND B.C.B.W. IN SOUTHEASTERLY BASE. SET A B.T. TAG ON THE NORTHEASTERLY FACE. THIS TREE IS JOINED AT ITS NORTHWESTERLY BASE WITH THE OLD 16" OAK B.T. STUMP; NO EVIDENCE OF FACING.
- SET: 5/8" X 30" REBAR WITH A YELLOW PLASTIC CAP MARKED "BENTON COUNTY SURVEYOR" 18" BELOW SURFACE, BEARS N 58° W 15.62 FEET. REBAR IS AT SOUTHEAST CORNER OF A WHEAT FIELD.
- SET: 5/8" X 30" REBAR WITH A YELLOW PLASTIC CAP MARKED "BENTON COUNTY SURVEYOR" 18" BELOW SURFACE, BEARS N 44° E 13.87 FEET.
- SET: 5/8" X 30" REBAR WITH A YELLOW PLASTIC CAP MARKED "BENTON COUNTY SURVEYOR" 18" BELOW SURFACE, BEARS S 48° E 9.38 FEET.
- SET: AN ORANGE CARSONITE "SURVEY MARKER" POST 1 FOOT NORTHERLY.

**NOTES:**

B.C.B.W. IS A BRASS WASHER STAMPED "BENTON COUNTY SURVEYOR". COMPASS DECLINATION IS 20° EAST. ALL MEASURED DISTANCES AND COMPASS BEARINGS ARE TO THE CENTER OF THE OBJECT, UNLESS OTHERWISE NOTED.

**FIRM/AGENCY:** BENTON COUNTY PUBLIC WORKS  
**ADDRESS:** 380 S.W. AVERY AVE. CORVALLIS OR. 97333; PH. 757-6821  
**PARTY CHIEF:** CURTIS J. LIESENFELT  
**CREW:** MARY BARRON  
**WITNESS:**

REGISTERED  
 PROFESSIONAL  
 LAND SURVEYOR

*Danna L. Ingram-Fehrenbacher*

OREGON  
 JULY 16, 1982  
 DANNA L. INGRAM-FEHNRENBACHER  
 1995

DATE 10-16-98TOWNSHIP 15 SOUTH, RANGE 4 WEST, WILLAMETTE MERIDIAN; SECTION 6 CORNER SOUTHWEST  
DONATION LAND CLAIM \_\_\_\_\_ CORNER \_\_\_\_\_**COMMON CORNER(S):**

THE NORTHWEST CORNER SECTION 7, IN TOWNSHIP 15 SOUTH, RANGE 4 WEST.  
THE SOUTHEAST CORNER OF SECTION 1 IN TOWNSHIP 15 SOUTH, RANGE 5 WEST.  
THE NORTHEAST CORNER OF SECTION 12 IN TOWNSHIP 15 SOUTH, RANGE 5 WEST.

**CORNER RECORDS (PREVIOUS RENEWALS, SURVEYS, ETC.)**

- [01] ORIGINAL GLO SURVEY BY BUTLER IVES, D.S., APPROVED MAY 5, 1853. *SET POST WITH 4 BEARING TREES, MEASURED TO THE FACE.*
- [02] COUNTY SURVEY NO. 68 BY BENTON COUNTY, DATED OCTOBER 1889 TO APRIL 1902. *NO DESCRIPTION.*
- [03] COUNTY SURVEY NO. 136 FIELD NOTES BY J. A. GANONG, D.C.S., DATED AUGUST 15, 1909. *NO DESCRIPTION.*
- [04] COUNTY SURVEY NO. 148 FIELD NOTES (FIELD BOOK 4, PAGE 32) BY F. M. WILKES, C.S., DATED OCTOBER 8, 1904. *FOUND STUMPS OF GLO BEARING TREES, SET 10"x6"x5" STONE WITH 4 NEW BEARING TREES.*
- [05] COUNTY SURVEY NO 148 MAP BY F. M. WILKES, C.S., UNKNOWN DATE. *SET STONE WITH 4 NEW BEARING TREES.*
- [06] OLD CORNER RESTORATION BOOK NO. 1, PAGE 54 BY F. M. WILKES, C.S., UNKNOWN DATE. *GLO STAKE IMPRINT WASHED OUT, FOUND STUMPS OF ORIGINAL BEARING TREES, SET STONE WITH 4 NEW BEARING TREES.*
- [07] CORNER RESTOTATION NO. 2872. *TRANSCRIBED FROM RECORD [06] AND MAY CONTAIN ERRORS AND OMMISSIONS.*
- [08] MAP NO. 15-4 & 5-00002 BY BENTON COUNTY, UNKNOWN DATE. *STONE AND 4 BEARING TREES.*
- [09] FIELD BOOK NO. 19, PAGE 21 BY W. C. GALLOWAY, C.S., DATED MAY 13, 1915. *NO DESCRIPTION.*
- [10] COUNTY SURVEY NO. 8046 BY UNKNOWN SURVEYOR AND UNKNOWN DATE (RECEIVED FROM LANE COUNTY ON SEPTEMBER 15, 1987. *STONE.*
- [11] COUNTY SURVEY NO. 3713 BY VERLE C. MOORE, P.L.S., DATED DECEMBER 1962. *SET 1 3/4" TRUCK AXLE AT PROPORTIONAL DISTANCE BASED ON COUNTY SURVEY NO. 136. FOUND OAK STUMP THAT CLOSELY MATCHES ONE OF BEARING TREES PER RECORD [04].*
- [12] CORNER RESTORATION NO. 2872 BY VERLE MOORE, D.C.S., DATED DECEMBER, 1962. *SAME INFORMATION AS RECORD [11].*
- [13] COUNTY SURVEY NO. 7528 BY JOHN E. HOLLINGSWORTH, P.L.S., DATED MAY 23, 1983. *FOUND 1 3/4" TRUCK AXLE.*
- [14] CORNER RESTORATION NO. 3157. *TRANSCRIBED DATA FROM RECORD [13].*
- [15] CORNER RESTORATION NO. 3604 BY DANNA L. INGRAM-FEHRENBACHER, C.S., DATED JUNE 8, 1989. *FOUND 1 3/4" AXLE AND PROBABLE COUNTY SURVEYOR BEARING TREE (OAK STUMP) AND SET 4 NEW REFERENCES.*
- [16] COUNTY SURVEY NO. 8685 BY CURTIS J. LIESENFELT, P.L.S., DATED OCTOBER 28, 1992. *FOUND 1 3/4" AXLE.*
- [17] BENTON COUNTY GIS/DEA MAPPING PROJECT BY RAY WILSON, D.C.S., DATED JULY, 1997. *FOUND AXLE, ESTABLISHED STATE PLANE COORDINATES FROM RTK/GPS CONTROL.*

**COMMENTS/LOCATION/ETC:****NOTES:**

THIS IS A MICROSOFT WORD 97 DOCUMENT NAMED "54100600" CREATED FROM A BOILER PLATE DOCUMENT NAMED "HISTORY", WHICH HAS A STYLESHEET NAMED "CORNER" ATTACHED TO IT.  
INFORMATION IN ***BOLD ITALICS*** IS COUNTY STAFFS' INTERPRETATION OF THE RECORD.

**FIRM/AGENCY:** BENTON COUNTY SURVEYOR'S OFFICE  
**ADDRESS:** 360 S.W. AVERY AVE. CORVALLIS OR 97333; PH. 766-6821  
**RESEARCH BY:** DAVID M. DEAN, P.L.S.  
**DATA ENTRY BY:** DAVID M. DEAN