

C.S. # 265 cont.
W.C. Anthony $\frac{1}{4}$ sec. cor. between secs. 15 & 27 T. 11 S. R. 7 W.Set \vee iron 24" long both witness trees were rotten stumps

Fir 4" in dia. bears S 13° 20' W. 532 chs.

" 9" " " " S. 82° W. 429 "

Witnesses Edgar & Victor Plunket & Clyde Filodgett Oct. 4, 1918.

1918

 $\frac{1}{4}$ sec. cor. between secs. 23 & 24 T. 11 S. R. 7 W.Set $\frac{3}{4}$ " x $2\frac{1}{2}$ " x 20" iron bar (R.R. iron) One oak down other is stump.

Oak 10" in dia. bears N 47° 50' E. 418 chs.

Fir 7" " " " S. 79° 50' E. 403 "

Witness Victor Plunket Oct. 8, 1918.

 $\frac{1}{4}$ sec. cor. between secs. 23 & 26 T. 11 S. R. 7 W.Set Qt. bottle ^{surface} 12" both oaks down

Forked Apple tree 10" in dia. bears N. 49° 10' E. 3,731 chs.

" Oak 10" " " S. 7° 56' E. 5,509 "

Witness Victor Plunket Oct. 9, 1918.

5246 km

C.S. 52 cont.
W.C. Anthony

Corner to Tps. 14 & 15 S. Rs. 4 & 5 W.

Re-set a stone ^{and} in proper place. Placed there by Frank Rickard.

Maple 30" in dia. bears N. 17° E. 23 chs. std.

" 5" " " " S. 40° E. 53+ " "

Ash 24" " " " S. 60° W. 17 " "

" 20" " " " N. 50° W. 20 " "

Witnesses Frank Rickard, Claude R. Ritter, W. Sohlman & Alph. Howard
Oct. 11, 1918. $\frac{1}{4}$ sec. cor. between secs. 1 & 6 T. 15 S. Rs. 4 & 5 W.Set Qt. bottle ^{surface} 12"

Oak 20" in dia. bears N. 35° W. 2.99 chs. std. re-mkd.

Witnesses as last above. Oct. 11, 1918.

 $\frac{1}{4}$ sec. cor. between secs. 1 & 36 Tps. 14 & 15 S. R 5 W.

Re set 1" x 23" iron rod

Pine 20" in dia. bears N. 10° E. 2,692 chs. stump. (2,67 given)

" 24" " " " S. 7° 15' E. 3,39 " std. (3,38 ")

Witnesses W. Sohlman, Frank Rickard & C. R. Ritter. Oct. 22, 1918.

 $\frac{1}{4}$ sec. cor. between secs. 1 & 12 T. 15 S. R 5 W.

Stone in place mkd. C.S. I checked to bng. trees. as follows. to wit:-

Oak 12" in dia. bears N. 13° E. 47 chs. std.

" 14" " " " S. 11° E. 1,017 " "

Witnesses as first cor. in C.S. 52 cont. Oct. 12, 1918.

 $\frac{1}{4}$ sec. cor. between secs. 1 & 2 T. 15 S. R 5 W.A sand stone 5" x 6" x ? already set, I came to cor. May 1, 1917, found stone
S. and l on same Pine 30" in dia. N. 6° W. 4,754 std. dead

Mkd. Ash 18" " " S. 23° 25' W. 2,384 chs.

" Oak 18" " " N. 84° 48' W. 1,178 "

1/4-Section corner between sections 1 and 6, Twp. 15 S., Rs. 4 and 2868

Reestablishment by W. C. Galloway

October 11, 1918

Set Qt. bottle 12" under surface.

Oak 20" in diam bears N 35° W

2.99 chains (std. remkd)

Witnesses Frank Rickard, Claude R. Ritter, W. Sohlman and A. Howard

Reestablishment by Verle C. Moore

December, 1962

Fd. Qt. bottle 1.7" below surf.

Set 1 3/4" truck axle through

Spike in NE side of 23" Pine S. 52° 19' 30" E. 351.36 ft.

Spike in N. side of 23" Pine S. 39° 39' 30" W. 216.00 ft.

T155 R4W SET A W 1/4 COR

END: 1 3/4" IRON SHAFT, 19" BRASS & DRIBBY THRU THE BAR OF BOTTLE FOR THE COR (SET 1 3/4" AXLE THRU QT. BOTTLE AS PER C77)

A PINE TREE 26" IN DIAM, BEARS S50°57'30"E ~ 351.97' (23" DIAM. @ SPIKE IN NE SIDE 12" HIG, BEARS S52°19'30"E ~ 351.36 AS PER C77). FENCED & SCRIBED "1/4 SEC BT" SET A 5 1/8" SPIKE & B.C.B.W. IN THE NE 1/4 COR. SET A BT THE ON THE NE 1/4 COR COULD NOT FIND THE SPIKE SET IN C77 THE PINE IS NEAR THE NE COR OF A WOODEN L BRN. NO OTHER RECORD BEARING OBJECTS WERE RECOVERED.

USED THE AXLE AS RECOVERED FOR THE COR. MDN

SET: 5/8" x 30" REBAR @ A Y.P.C., MKO "BENTON COUNTY"

SURVEYOR: 20" B.S., BEARS N44°19'15"E ~ 25.37'

" 5/8" x 30" REBAR @ A Y.P.C., MKO "BENTON COUNTY"

SURVEYOR: 8" B.S., BEARS S27°56'30"W ~ 155.70'

THE REBAR IS NEAR THE NE COR. OF A CULTIVATED FIELD & 5' 5 1/4" E. RT. X'S TO THE S. EDGE OF A MINT V

" 5/8" x 30" REBAR @ A Y.P.C., MKO "BENTON COUNTY"

SURVEYOR: 19" B.S., BEARS N45°23'40"W ~ 31.46'

" ORANGE FIBERGLASS "SURVEY MARKER" POST #20' 6" H

THE COR IS LOCATED IN A MINT FIELD 120' N 1/4 @ PT. X'S TO THE S 1/4 EDGE OF SAID FIELD & 394' W 1/4 @ PT. X'S TO AN OVERHEAD POWERLINE SERVING A WELL.

IT IS GOOD FOR PERMANENT & GPS CONTROL

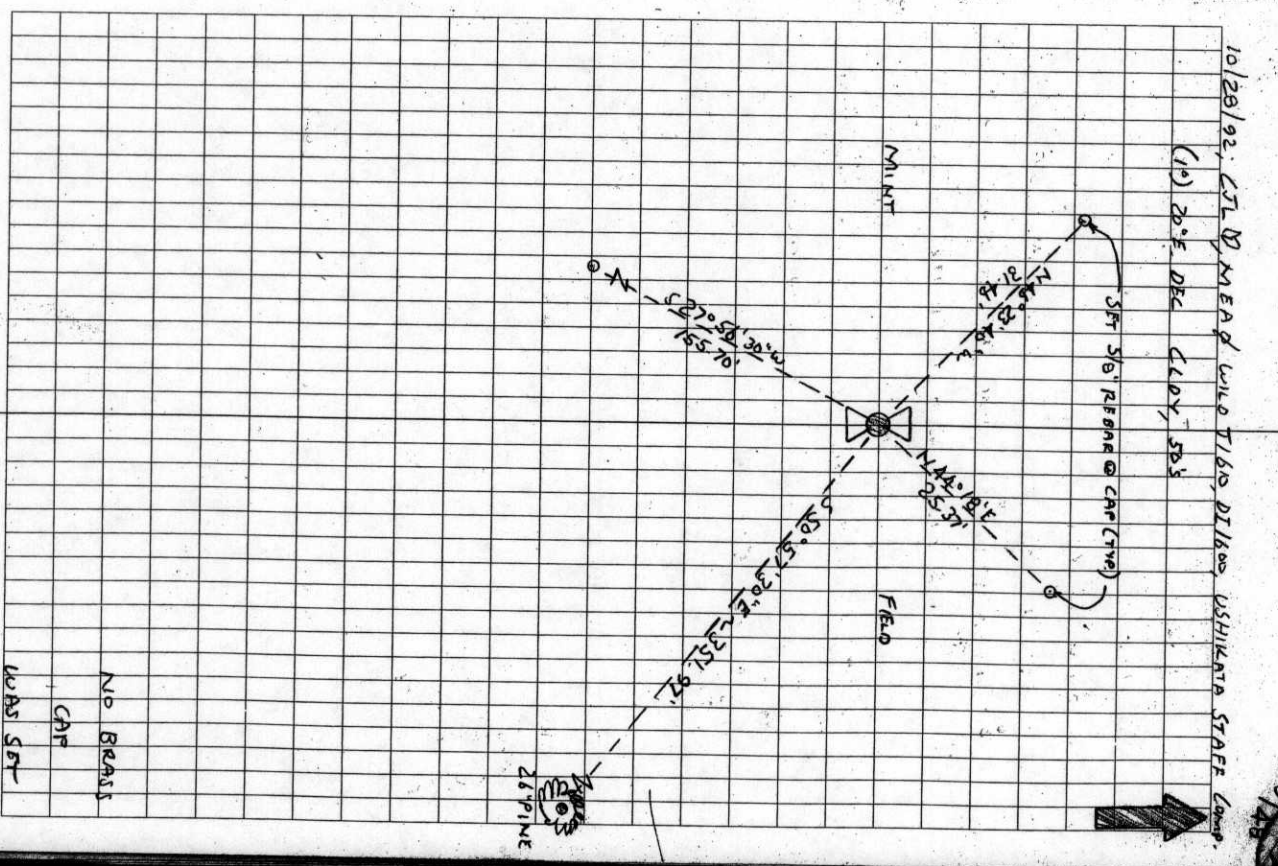

BENTON COUNTY CORNER RESTORATION FORM 154100640

4122

TOWNSHIP 15 SOUTH, RANGE 4 WEST, WILLAMETTE MERIDIAN; SECTION 06 CORNER W 1/4
 DONATION LAND CLAIM _____ CORNER _____
 DATE 10/28/92 CORNER RESTORATION FIELD BOOK NUMBER 13 PAGE(S) 48
 _____ CONDITION REPORT ONLY; XX REFERENCED OUT; _____ RENEWED; _____ SURVEYED IN

LOCATION AND COMMENTS:

THE CORNER IS LOCATED IN A MINT FIELD 120 FEET NORTHERLY AT RIGHT ANGLES TO THE SOUTHERLY EDGE OF SAID MINT FIELD AND 394 FEET WESTERLY AT RIGHT ANGLES TO AN OVERHEAD POWER LINE SERVING A WELL.

PREVIOUS RENEWALS/SURVEYS, ETC.:

- [01] ORIGINAL GLO SURVEY BY JAMES FREEMAN DATED MAY 5, 1853.
- [02] COUNTY SURVEY NO. 68 BY BENTON COUNTY SURVEYOR'S OFFICE DATED OCTOBER 13, 1889 AND APRIL 22, 1902.
- [03] COUNTY SURVEY NO. 641 BY BENTON COUNTY SURVEYOR'S OFFICE DATED OCTOBER 11, 1918.
- [04] OLD CORNER RESTORATION BOOK NO. 1 PAGE 137 BY W.C. GALLOWAY DATED OCTOBER 11, 1918.
- [05] CORNER RESTORATION NO. 2868 BY W.C. GALLOWAY DATED OCTOBER 11, 1918.
- [06] MAP NO. 15-4 AND 5-00002 BY W.C. GALLOWAY DATED OCTOBER 24, 1918.
- [07] COUNTY SURVEY NO. 3713 BY VERLE MOORE DATED DECEMBER OF 1962.
- [08] CORNER RESTORATION NO. 2868 BY VERLE MOORE DATED DECEMBER OF 1962.

MONUMENTS AND ACCESSORIES FOUND (CONDITION AND SOURCE):

FOUND: 1 3/4" IRON SHAFT, FOR THE CORNER 19" BELOW GROUND SURFACE AND DRIVEN THRU THE BASE OF A BOTTLE (1 3/4" AXLE THRU QUART BOTTLE AS PER [7]).
 FOUND: A PINE TREE 26" IN DIAMETER, BEARS S 50° 57' 30" E 351.97 FEET (23" DIAMETER WITH SPIKE IN NORTHEAST SIDE 1.2 FEET ABOVE GROUND SURFACE, BEARS S 52° 19' 30" E 351.36 FEET AS PER [7]). FACED AND SCRIBED "1/4 S6 B.T.". SET A 5 1/2" SPIKE AND B.C.B.W. IN THE NORTHEASTERLY BASE. SET A B.T. TAG ON THE NORTHWESTERLY FACE. FOUND NO EVIDENCE FOR THE SPIKE SET IN [7]. THE PINE IS NEAR THE NORTHEAST CORNER OF A WOODEN BARN.

NO OTHER RECORD BEARING OBJECTS WERE RECOVERED.

MONUMENT SET (PROCEDURES AND DESCRIPTION):

USED THE AXLE AS RECOVERED FOR THE CORNER MONUMENT.

NEW ACCESSORIES:

- SET: 5/8" X 30" REBAR WITH A YELLOW PLASTIC CAP MARKED "BENTON COUNTY SURVEYOR", 20" BELOW GROUND SURFACE, BEARS N 44° 18' E 25.37 FEET.
- SET: 5/8" X 30" REBAR WITH A YELLOW PLASTIC CAP MARKED "BENTON COUNTY SURVEYOR", 8" BELOW GROUND SURFACE, BEARS S 27° 56' 30" W 155.70 FEET. THE REBAR IS NEAR THE NORTHEAST CORNER OF A CULTIVATED FIELD AND 5 FEET SOUTHERLY AND AT RIGHT ANGLES TO THE SOUTH EDGE OF SAID MINT FIELD.
- SET: 5/8" X 30" REBAR WITH A YELLOW PLASTIC CAP MARKED "BENTON COUNTY SURVEYOR", 19" BELOW GROUND SURFACE, BEARS N 46° 23' 40" W 31.46 FEET.
- SET: ORANGE FIBERGLASS "SURVEY MARKER" POST 120 FEET SOUTHERLY.

SKETCH

NO BRASS CAP WAS SET

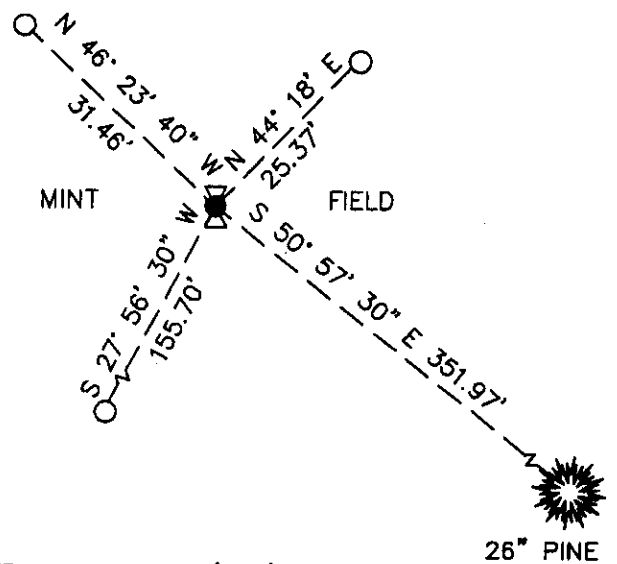
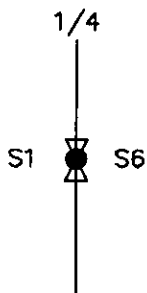

○ = SET 5/8" REBAR WITH CAP (TYP).

NOTES:

B.C.B.W. IS A BRASS WASHER STAMPED "BENTON COUNTY SURVEYOR". COMPASS DECLINATION IS 20° EAST. ALL MEASURED DISTANCES AND COMPASS BEARINGS ARE TO THE CENTER OF THE OBJECT, UNLESS OTHERWISE NOTED.

THIS RESTORATION WAS PERFORMED AT THE DIRECTION AND APPROVAL OF THE BENTON COUNTY SURVEYOR. *OB*

FIRM/AGENCY: BENTON COUNTY SURVEYOR
ADDRESS: 360 S.W. AVERY AVE. CORVALLIS OR 97333; PH. 757-6821
SURVEYOR: CURTIS J. LIESENFELT; LICENSE EXPIRES 12/31/92
SURVEY CREW: MARK E. ANDERSON

**REGISTERED
 PROFESSIONAL
 LAND SURVEYOR**

Curtis J. Liesenfelt

**OREGON
 JULY 17, 1986
 CURTIS J. LIESENFELT
 2213**