

C.S. #225  
 Witnessed by  
 Murray B. Cole  
 C.O.R. Anderson.

The Standard Sec. Cor. of Secs. 1+2 T. 11S. R. 4W. Will. Mer. 2<sup>nd</sup> St. 11 South.

Set  $\frac{1}{2}$ " x 28" galv pipe, from which.

Oak 14" in diam. bears S. 68° E. .660 chs. dist. standing

" 16" " " S. 11 $\frac{1}{2}$ ° E. .511 " "

" " The Standard  $\frac{1}{4}$  Sec. Cor. to Sec. 2 T. 11S, R. 4 W.

No Witness present

Set  $\frac{3}{4}$ " x 15" bolt, from which.

Fir 17" in diam bears S. 70° E. .300 chs. dist.

$\frac{3}{4}$ " pipe " S. 89° 49' E. .305 " "

$\frac{3}{4}$ " rod " N. 89° 49' W. .104 " "

" " The Standard Cor. of Secs. 2+3, T. 10S. R. 4W. W. M.

Set  $\frac{3}{4}$ " x 18" ~~rod~~ Rod, from which:

Oak 16" in diam. bears S. 80° E. .810 chs. dist. standing

" 12" " " " S. 9° E. .110 " " " True bearing S. 1° W.

Oak 8" " " " S. <sup>Not</sup> Nord W. 1.285 " "

" Anchor post " N. 023° E. .053 " "

C.S. 226  
 Witnessed by  
 L. Mitchell

The Corner of Secs. 3, 4, 9, + 10. T. 15S. R. 5W. Will. Mer.

Set Stone 14" x 12" x 8" <sup>10" below surface of ground</sup> marked C.S. +, from which

Oak 9" in diam. bears S. 35° 42' E. 4.665 chs. dist.

" 12" " " " S. 10° 10' W. 6.049 " "

Pine 60" " " " S. 4° 02' E. 5.661 " "

To W. rail of R.R. 6.287 " "

" " The  $\frac{1}{4}$  sec. cor. bet. Secs. 3+4. T. 15S. R. 5W. W. M.

Set 1" x 48" iron pipe, from which.

Oak 12" in diam. bears S. 42° 50' W. 4.161 chs. dist.

Ash. 7" " " " N. 31° 32' E. 1.699 " "

C.S. #168  
 Continued from page  
 65 this book.

The N. W. cor. of L.C. Norton D.L.C. #43 T. 10 S. R. 6 W.

Set  $\frac{3}{4}$ " pipe Set from orig. oak, stump

Thorn 10" in dia. bears N 8° E. .350 chs.

Maple 11" " " " N. 83° E. .162 "

Witness E. R. Woods June 1913.

C.S. #168  
 " "

The Interior corner angle in the west line of L.C. Norton Cl. #43

Original stone in place at 10.30 S. 22° 48' W. from NW. T. 10 S. R. 6 W.

Witnesses E. R. Woods + Richard Dunn. June 1913.

" " The Ext. cor. angle in west line of L.C. Norton Cl. #43 T. 10 S. R. 6 W.

Set 1" iron rod Oak stump 3W. 3.24 other tree gone.

Fir 26" in dia. bears S. 19° 40' W. .379 chs.

" 24" " " " N. 85° W. .462 "

Witnesses E. R. Woods June 1913.

Corner of sections 3, 4, 9, and 10, Twp. 15 S., R. 5 W., W.M.

2876

Reestablishment by W. C. Galloway

Date \_\_\_\_\_

Set stone 14" x 12" x 8", 10" below surface, marked C. S. +	
Oak 9" in diam bears S 35° 42' E	4.665 chains
Oak 12" in diam bears S 10° 10' W	6.049 chains
Pine 60" in diam bears S 4° 02' E	5.661 chains
To W. rail of R. R.	6.287 chains

Witnessed by L. Mitchell

13/49

11/5/92: CTR. MAT, MEAS. W/LO/LEICA T1160, DIKHOV. KUH DATA -

SCALE 20°E, REC TIE CONTROL FOR 4/3 IN 15-5

CLUT, COOL

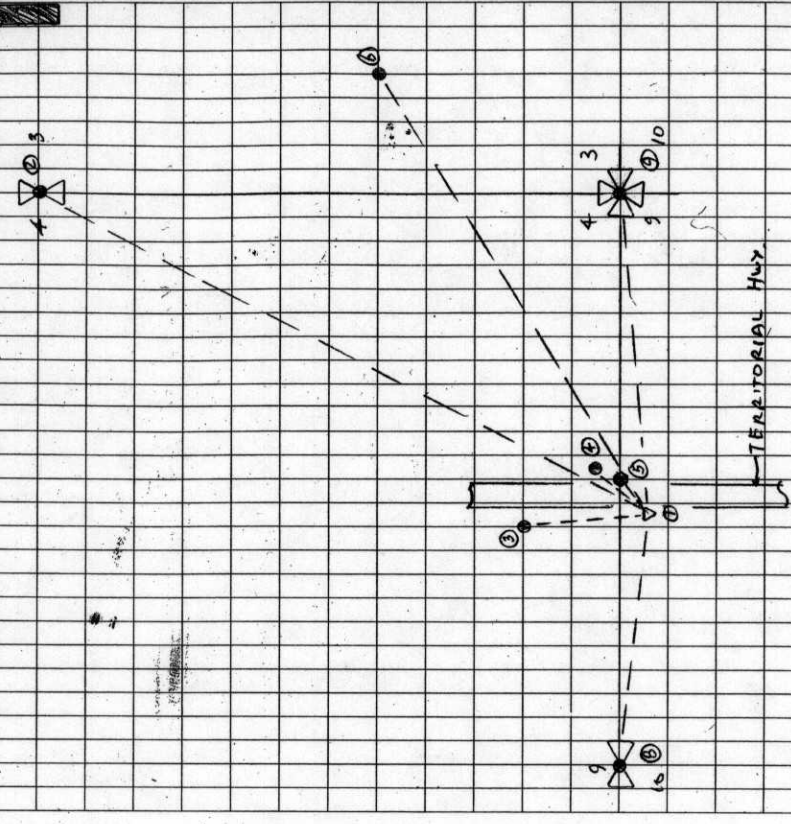

FILE #1

- BS # 2 FND 3 1/2" ASP. CO. BK C 4/3 AS PER REST. 3870
- AC # 1 SET 5 1/2" SPK
- SS # 3 FND 3/4" PLEBAR 90 TO 100
- SS # 4 " " 9' 1" 10 E TO LT. " " " "
- SS # 5 " 8' x 12' x 3 STONE 21" BCS @ TEMP. MK SET IN
- SS # 6 " 1/2" TR. RB @ NO. COR. CTR. PARCEL SS 1012
- SS # 7 SET 2X2 + PUNCH HOLE 3960
- SS # 8 FND STONE AS PER REST. C 4/9 24' x 14' x 10'

TIE DIST. PROGRAM FILE # 4

# 7 = # 80,

# 2 = # 90, 92

# 8 = # 100, 102

NEW CTR = # 82

SS # 9 FND 10' x 12' STONE @ 1/2" CUT + CS 14" 865 2/10

11/10/92, C.J. MEAD, WILD/BEICA TIBO D1180 P.C. 40'S

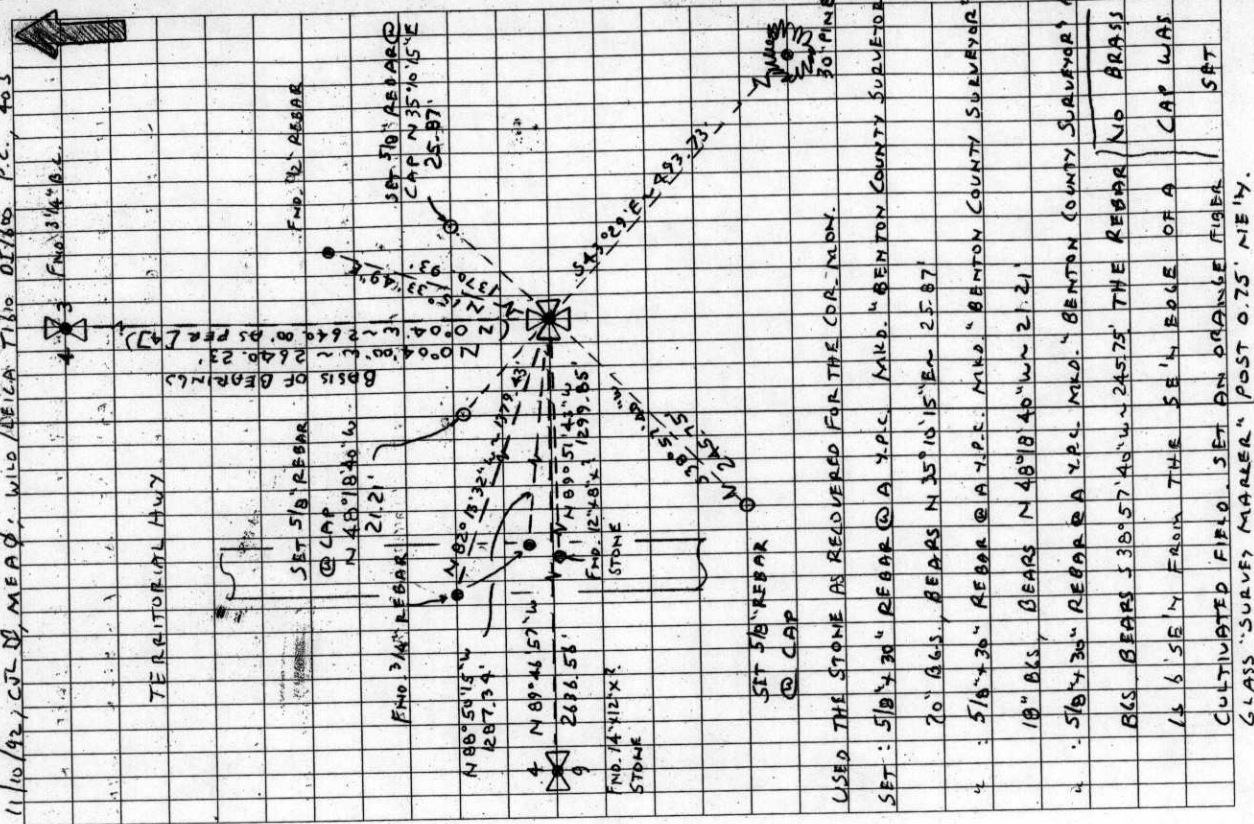

GO TO PAGE 51

TISS RS W SEL 3 SW COR.

FND. 12' X 10' X 3" STONE @ A " X CUT + "CS" SCRIBED IN THE TOP 1/4" BGS FOR THE COR (14' X 12' X 8" STONE CS + 10" BGS AS PER [47]).

3/4" BEM. G. B.C. @ THE W 1/4 SE 1/4 3 AS PER COR. REST. #

3770 BEARS N 0° 04' 00" W ~ 2640.23 (N 0° 04' W ~ 2640.00 N 0° 05' 33" W ~ 2640.54 AS PER [47]). AS PER [47], USE THIS LINE AS THE BASIS OF BEARINGS FOR THIS REST.

14' X 12' X 3" STONE @ THE 1/4 SEC. A. AS PER COR.

REST. 3880, BEARS N 89° 46' 57" W ~ 2636.56 (N 89° 47' W ~ 2636.20 AS PER [47]).

12' X 8' X 3" STONE 21" BGS BEARS N 89° 51' 43" W ~ 1299.85 (6" X 8" X 15" STONE MRO. CS. N 89° 47' W ~ 1300.53 AS PER [47]; 6" X 3" X 2" 10" BGS, N 89° 51' 35" W ~ 1300.53 AS PER [77]) COULD NOT FIND ANY MARKS ON THE TOP OF THIS STONE. TIED THE APPROX. TOP CTR.

3/4" REBAR, BEARS N 80° 50' 15" W ~ 1287.34 (5/8" I.R. N 82° 32' 49" W ~ 1298.16 AS PER [77]).

3/4" REBAR, BEARS N 82° 13' 32" W ~ 1379.43 (5/8" I.R. STR. 20100 40.00' PT. N 82° 12' 53" W ~ 1379.87 AS COMPUTED FROM [77]).

1/2" REBAR, BEARS N 15° 33' 49" E ~ 1370.93 (1/2" I.R. N 15° 30' 13" E ~ 1373.59 AS COMPUTED FROM [77]).

THE REBAR IS 1.5' SE 1/4 FROM THE 5' X GATE POST IN A N-S RW FNL. LN.

NO OTHER RECORD BEARING OBJECTS WERE RECOVERED

GO TO PAGE 51

CONT. FROM PG. 50

A PINE 30" Ø BEARS S 43° 29' E ~ 493.73', FACED & SCRIBED " TISS R50510 07", SET A P.R. & B.C.B.L. IN THE SW 1/4 BASE. SET A B.T. TAG ON THE S.W. 1/4 FACE.

THE COR. IS LOCATED IN A CULTIVATED FIELD 417' W 1/4 Q. RT. 1/4 S TO A GAVL. P.D. 20' WIDE (OLD RR GRADE) & 115' N 1/4 FROM THE S 1/4 EDGE OF A CULTIVATED FIELD. IT IS GOOD FOR PRE-MARKING & GPS CONTROL.

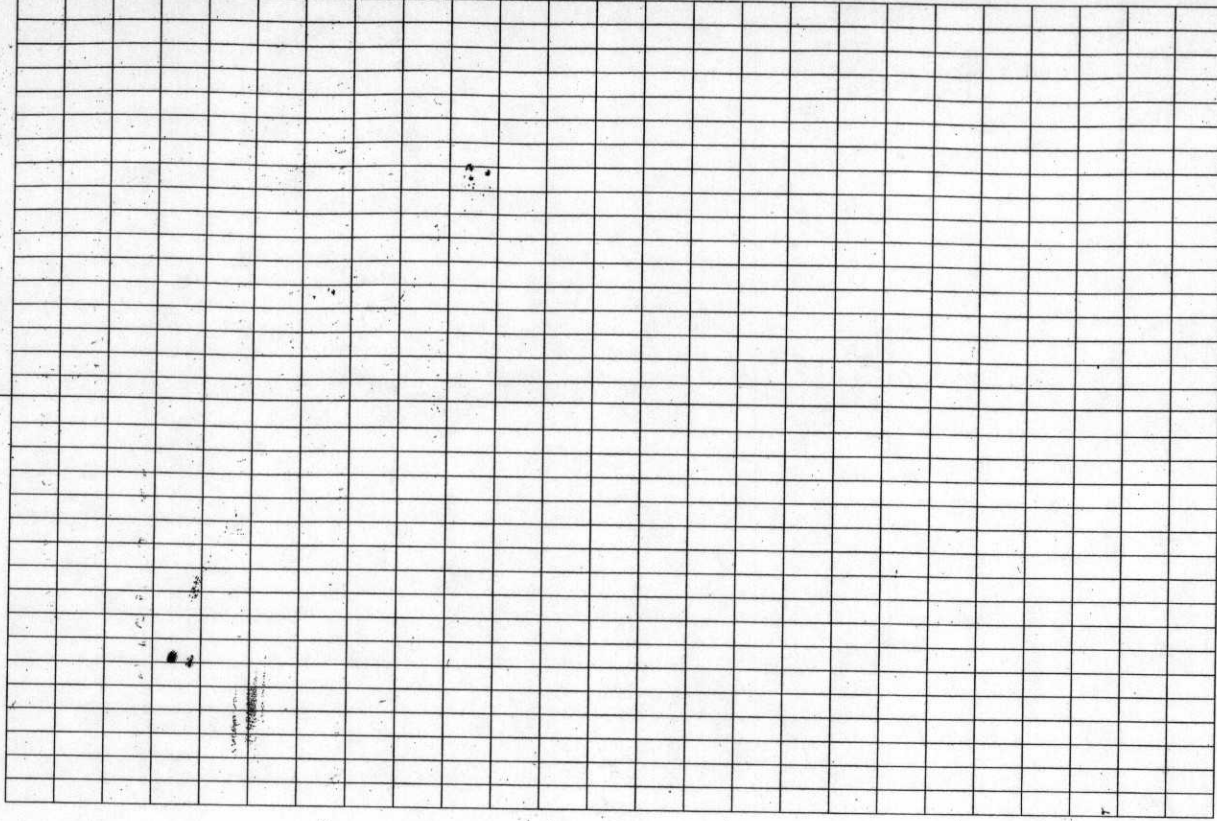



**BENTON COUNTY CORNER RESTORATION FORM** 155400600 4123

TOWNSHIP 15 SOUTH, RANGE 5 WEST, WILLAMETTE MERIDIAN; SECTION 03 CORNER SW

DATE 11/05.10/92 CORNER RESTORATION FIELD BOOK NUMBER 13 PAGE(S) 49-51

CONDITION REPORT ONLY; XX REFERENCED OUT; RENEWED; SURVEYED IN

**LOCATION AND COMMENTS:**

THE CORNER IS LOCATED IN A CULTIVATED FIELD 417 FEET WESTERLY AT RIGHT ANGLES TO A 20 FEET WIDE GRAVEL ROAD (OLD RAILROAD GRADE) AND 115 FEET NORTHERLY FROM THE SOUTHERLY EDGE OF A CULTIVATED FIELD.

**PREVIOUS RENEWALS/SURVEYS, ETC.:**

- [01] ORIGINAL GLO SURVEY BY BUTLER IVES DATED IN 1853.
- [02] COUNTY SURVEY NO. 564 BENTON COUNTY SURVEYORS OFFICE DATED SEPTEMBER 5, 1916.
- [03] OLD CORNER RESTORATION BOOK NO. 1 PAGE 113 BY BENTON COUNTY SURVEYORS OFFICE (NO DATE GIVEN).
- [04] MAP NO. 15-5-00004 BY BURT WILKES DATED SEPTEMBER 16, 1916.
- [05] CORNER RESTORATION NO. 2876 BY W.C. GALLOWAY (NO DATE GIVEN).
- [06] COUNTY SURVEY NO. 849 BY W.C. GALLOWAY DATED FEBRUARY 10, 1923.
- [07] COUNTY SURVEY NO. 6012 BY R.S. CASTLEBERRY DATED JANUARY 9, 1975.

**MONUMENTS AND ACCESSORIES FOUND (CONDITION AND SOURCE):**

- FOUND: 12" X 10" X ? STONE WITH A "X" CUT AND "CS" SCRIBED IN THE TOP, FOR THE CORNER 14" BELOW GROUND SURFACE (14" X 12" X 8" STONE CS +, 10" BELOW GROUND SURFACE AS PER [2]).
- FOUND: 3 1/4" BENTON COUNTY BRASS CAP AT THE W 1/4 CORNER OF SECTION 3 AS PER CORNER RESTORATION NO. 3970, BEARS N 0° 04' 00" W 2640.23 FEET (N 0° 04' W 2640.00 FEET AS PER [4]; N 0° 05' 33" W 2640.54 FEET AS PER [7]). USED THIS LINE AS THE BASIS OF BEARINGS FOR THIS CORNER RESTORATION.
- FOUND: 14" X 12" X ? STONE AT THE S 1/4 CORNER OF SECTION 4 AS PER CORNER RESTORATION 3968, BEARS N 89° 46' 57" W 2636.56 FEET (N 88° 47' W 2636.30 FEET AS PER [4]).
- FOUND: 12" X 8" X ? UNMARKED STONE 21" BELOW GROUND SURFACE, TIED THE TOP CENTER, BEARS N 89° 51' 43" W 1299.85 FEET (6" X 8" 15" STONE MARKED "CS" N 89° 47' W 1300.53 FEET AS PER [4]; 6" X ? X ? 18" BELOW GROUND SURFACE, N 89° 51' 35" W 1300.53 FEET AS PER [7]).
- FOUND: 3/4" REBAR, BEARS N 88° 50' 15" W 1287.34 FEET (5/8" IRON ROD N 82° 32' 49" W 1298.16 FEET AS PER [7]).
- FOUND: 3/4" REBAR, BEARS N 82° 13' 32" W 1379.43 FEET (5/8" IRON ROD AT STATION 90+00 40.00 FEET RIGHT AS PER [7]).
- FOUND: 1/2" REBAR, BEARS N 15° 33' 49" E 1370.93 FEET (1/2" IRON ROD N 15° 30' 13" E 1373.59 FEET AS COMPUTED FROM [7]). THE REBAR IS 1.5 FEET SOUTHEASTERLY FROM THE SOUTHERLY GATE POST IN A NORTH-SOUTH BARBED WIRE FENCE LINE.

NO OTHER RECORD BEARING OBJECTS WERE RECOVERED.

**MONUMENT SET (PROCEDURES AND DESCRIPTION):**

USED THE STONE AS RECOVERED FOR THE CORNER MONUMENT.

**NEW ACCESSORIES:**

- SET: 5/8" X 30" REBAR WITH A YELLOW PLASTIC CAP MARKED "BENTON COUNTY SURVEYOR", 20" BELOW GROUND SURFACE, BEARS N 35° 10' 15" E 25.87 FEET.
- SET: 5/8" X 30" REBAR WITH A YELLOW PLASTIC CAP MARKED "BENTON COUNTY SURVEYOR", 18" BELOW GROUND SURFACE, BEARS N 48° 18' 40" W 21.21 FEET.
- SET: 5/8" X 30" REBAR WITH A YELLOW PLASTIC CAP MARKED "BENTON COUNTY SURVEYOR", 16" BELOW GROUND SURFACE, BEARS S 38° 57' 40" W 245.75 FEET. THE REBAR IS 6 FEET SOUTHEASTERLY FROM THE SOUTHEASTERLY EDGE OF A CULTIVATED FIELD. SET AN ORANGE FIBERGLASS "SURVEY MARKER" POST 0.75 FOOT NORTHEASTERLY.
- A PINE 30" IN DIAMETER BEARS S 43° 29' E 493.73 FEET, FACED AND SCRIBED "T15S R5W S10 BT". SET A PK NAIL AND B.C.B.W. IN THE SOUTHWESTERLY BASE. SET A B.T. TAG ON THE NORTHWESTERLY FACE.

NO BRASS CAP WAS SET

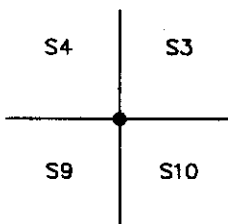

NOT TO SCALE

○ = SET 5/8" REBAR WITH CAP (TYP).

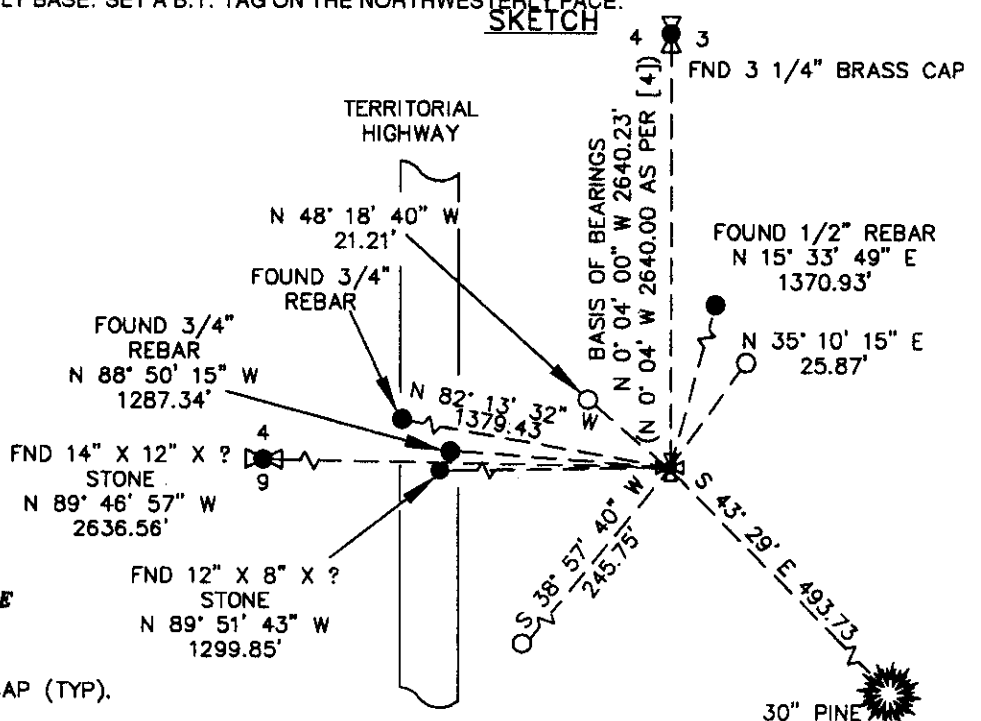

**NOTES:**

B.C.B.W. IS A BRASS WASHER STAMPED "BENTON COUNTY SURVEYOR". COMPASS DECLINATION IS 20' EAST. ALL MEASURED DISTANCES AND COMPASS BEARINGS ARE TO THE CENTER OF THE OBJECT, UNLESS OTHERWISE NOTED. THIS RESTORATION WAS PERFORMED AT THE DIRECTION AND APPROVAL OF THE BENTON COUNTY SURVEYOR. *JB*

**FIRM/AGENCY:** BENTON COUNTY SURVEYOR  
**ADDRESS:** 360 S.W. AVERY AVE. CORVALLIS OR 97333; PH. 757-6821  
**SURVEYOR:** CURTIS J. LIESENFELT; LICENSE EXPIRES 12/31/92  
**SURVEY CREW:** MARK E. ANDERSON

**REGISTERED  
PROFESSIONAL  
LAND SURVEYOR**

*Curtis J. Liesenfelt*

OREGON  
JULY 17, 1986  
CURTIS J. LIESENFELT  
2213