

C.S. # 265 cont.  
W.C. Ballouy

1/4 sec. cor. between secs. 15 &amp; 27 T. 11 S. R. 7 W.

Set  $\checkmark$  iron 24" long both witness trees were rotten stumps

Fir 4" in dia. bears S 13° 20' W. 532 chs.

" 9" " " " S. 82° W. 429 "

Witnesses Edgar &amp; Victor Plunket &amp; Clyde Fildgett Oct. 4, 1918.

1/4 sec. cor. between secs. 23 &amp; 24 T. 11 S. R. 7 W.

Set 3/4" x 2 1/2" x 20" iron bar (H.R. iron) One oak down other is stump.

Oak 10" in dia. bears N 47° 50' E. 418 chs.

Fir 7" " " " S. 19° 50' E. 403 "

Witness Victor Plunket Oct. 8, 1918.

1/4 sec. cor. between secs. 23 &amp; 26 T. 11 S. R. 7 W.

Set Qt. bottle <sup>surface</sup> 12" both oaks down

Forked Apple tree 10" in dia. bears N. 49° 10' E. 3,731 chs.

" Oak 10" " " " S. 7° 56' E. 5,509 "

Witness Victor Plunket Oct. 9, 1918.

C.S. 52 cont.  
W.C. Ballouy

Corner to Tps. 14 &amp; 15 S. Rs. 4 &amp; 5 W.

Re set a stone <sup>and</sup> 18" x 8" x 6" in proper place. Placed there by Frank Rickard.

Maple 30" in dia. bears N. 17° E. 23 chs. std.

" 5" " " " S. 40° E. 53 " "

Ash 24" " " " S. 60° W. 17 " "

" 20" " " " N. 50° W. 20 " "

Witnesses Frank Rickard, Claude R. Ritter, W. Sohlman &amp; Alth. Howard

Oct. 11, 1918.

1/4 sec. cor. between secs. 1 &amp; 6 T. 15 S. Rs. 4 &amp; 5 W.

Set Qt. bottle <sup>surface</sup> 12"

Oak 20" in dia. bears N. 35° W. 2,99 chs. std. round.

Witnesses as last above. Oct. 11, 1918.

1/4 sec. cor. between secs. 1 &amp; 36 Tps. 14 &amp; 15 S. R 5 W.

Re set 1" x 23" iron rod

Pine 20" in dia. bears N. 10° E. 2,692 chs. stump. (2.67 given)

" 24" " " " S. 7° 15' E. 3.39 " std. (3.38 " )

Witnesses W. Sohlman, Frank Rickard &amp; C. R. Ritter. Oct. 22, 1918.

1/4 sec. cor. between secs. 1 &amp; 12 T. 15 S. R 5 W.

Stone in place mkd. C.S. I checked to long trees as follows to wit:-

Oak 12" in dia. bears N. 13° E. 47 chs. std.

" 14" " " " S. 11° E. 1,017 " "

Witnesses as first cor. in C.S. 52 cont. Oct. 12, 1918.

1/4 sec. cor. between secs. 1 &amp; 2 T. 15 S. R 5 W.

A sand stone 5" x 6" x ? already set, I came to cor. May 8, 1899, found stone  
S. and I on same Pine 30" in dia. N. 6° W. 4,754 sh. dead

Mkd. Ash 18" " " S. 23° 25' W. 2,384 chs.

" Oak 18" " " N. 34° 48' W. 1,178 "

1/4-Section corner between sections 1 and 12, Twp. 15 S., R. 5 W. 2870

Reestablishment by W. C. Galloway

October 12, 1918

Stone in place mkd. C. S. Checked to bng. trees as follows to wit:

Oak 12" in diam bears N 13° E	.47 chains(standing)
Oak 14" in diam bears S 11° E	1.017 chains(standing)

Witnesses W. Schuman, Frank Rickard, and C. R. Ritter

---

Reestablishment by Verle C. Moore

December, 1962

Fd. Stone

Set 3/4" I. Rod 1.0 below surf.

Reset stone 0.3 below surf.

4 " x 4" white post 0.6 E.

Oak 22" N. 14° 20' E.	31.9(center of tree)
Oak 26" S. 11° E.	67.8(center of tree)

4121

T 155 R5W SEC 1 S 1/4 COR  
 REBAR  
 FND.: 3/4" REBAR, 14" BGS, FOR THE COR (3/4" ROD 1' BG)  
 AS PER [77] FND. SMALL PIECES OF SANDSTONE  
 ON TOP OF SAID REBAR (RESET STONE 0.3' BGS  
 AS PER [77] FND. REMAINS OF 4"x4" WHITE POST  
 0.6' FINE 1/4" (4"x4" WHITE POST 0.6' AS PER [77])  
 NO OTHER RECORD BEARING OBJECTS WERE RECOVERED

SET: 2" I.D. x 36" LONG IRON PIPE @ A 3/4" BEN CO. B.C.,  
 STAMPED AS SHOWN, 13' B.G.S. CENTERED OVER THE  
 RECOVERED 3/4" REBAR PLACED THE RECOVERED PIECES OF SAND-  
 " 5/8"x30" REBAR @ A 7.P.C., MKD. " BENTON COUNTY SUR-  
 VETOR, 18" B.G.S., BEARS N 43°21'35" E ~ 18.40'  
 " 5/8"x30" REBAR @ A 7.P.C., MKD. " BENTON COUNTY SUR-  
 VETOR, 18" B.G.S., BEARS S 51°53'45" E ~ 29.27'  
 " 5/8"x30" REBAR @ A 7.P.C., MKD. " BENTON COUNTY SUR-  
 VETOR, 18" B.G.S., BEARS S 39°16'40" W ~ 25.31'  
 " 5/8"x30" REBAR @ A 7.P.C., MKD. " BENTON COUNTY SUR-  
 VETOR, 18" B.G.S., BEARS N 55°34'35" W ~ 23.65'  
 " ORANGE FIBERGLASS "SURVEY MARKER" POST 4' N 1/4  
 THE COR. IS LOCATED NEAR THE N 1/4 EDGE OF A 10' WIDE  
 E-W DIRT FARM RD. & APPROX 425' W 1/4 FROM THESE  
 COR. OF A MINT FIELD. IT IS GOOD FOR REMARKING &  
 GPS CONTROL

13/46

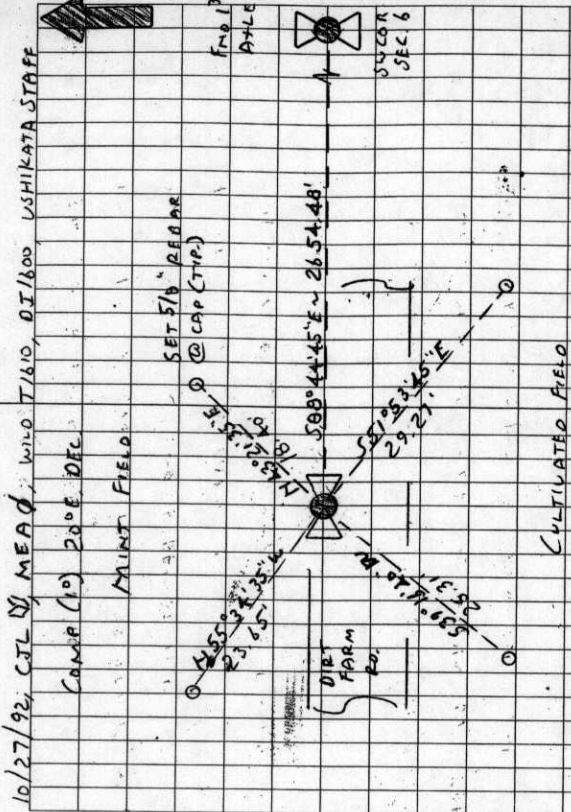

FND. 3/4" AXLE AT THE SW COR SEC. 6 IN T155R5W AN PRA  
 COR. BESET NO. 3604, BEARS S88°44'45" E ~ 2654.48 (S88°43' E  
 2653.86 AS PER [77])

T155 R5W  
 14 51  
 512  
 1992

CAP  
 STAMPINGS

**BENTON COUNTY CORNER RESTORATION FORM** 155640600 4121

TOWNSHIP 15 SOUTH, RANGE 5 WEST, WILLAMETTE MERIDIAN; SECTION 01 CORNER S 1/4  
 DATE 10/27/92 CORNER RESTORATION FIELD BOOK NUMBER 13 PAGE(S) 46  
 \_\_\_\_\_ CONDITION REPORT ONLY; \_\_\_\_\_ REFERENCED OUT; XX RENEWED; \_\_\_\_\_ SURVEYED IN

**LOCATION AND COMMENTS:**

THE CORNER IS LOCATED NEAR THE NORTHERLY EDGE OF A 10 FOOT WIDE EAST-WEST DIRT FARM ROAD AND APPROXIMATELY 425 FEET WESTERLY FROM THE SOUTHEAST CORNER OF A MINT FIELD.

**PREVIOUS RENEWALS/SURVEYS, ETC:**

- [01] ORIGINAL GLO SURVEY BY BUTLER IVES DATED MAY 5, 1853.
- [02] COUNTY SURVEY NO. 68 BY BENTON COUNTY SURVEYOR'S OFFICE DATED OCTOBER 13, 1889 AND APRIL 22, 1902.
- [03] COUNTY SURVEY NO. 641 BY BENTON COUNTY SURVEYOR'S OFFICE DATED OCTOBER 11, 1918.
- [04] OLD CORNER RESTORATION BOOK NO. 1 PAGE 137 BY W.C. GALLOWAY DATED OCTOBER 12, 1918.
- [05] CORNER RESTORATION NO. 2870 BY W.C. GALLOWAY DATED OCTOBER 12, 1918.
- [06] MAP NO. 15-4 AND 5-00002 BY W.C. GALLOWAY DATED OCTOBER 24, 1918.
- [07] COUNTY SURVEY NO. 3713 BY VERLE MOORE DATED DECEMBER OF 1962.
- [08] CORNER RESTORATION NO. 2870 BY VERLE MOORE DATED DECEMBER OF 1962.

**MONUMENTS AND ACCESSORIES FOUND (CONDITION AND SOURCE):**

FOUND: 3/4" REBAR, FOR THE CORNER 14" BELOW GROUND SURFACE (3/4" IRON ROD 1 FOOT BELOW GROUND SURFACE AS PER [7]). FOUND SMALL PIECES OF SANDSTONE ON TOP OF SAID REBAR (RESET STONE 0.3 FOOT BELOW GROUND SURFACE AS PER [7]). FOUND REMAINS OF 4" X 4" WHITE POST 0.6 FOOT EAST-NORTHEASTERLY (4" X 4" WHITE POST 0.6 FOOT EAST AS PER [7]).  
 FOUND: 1 3/4" AXLE AT THE SOUTHWEST CORNER SECTION 6 T15S R4W AS PER CORNER RESTORATION NO. 3604, BEARS S 88° 44' 45" E 2654.48 FEET (S 89° 43' E 2653.86 FEET AS PER [7]).

NO OTHER RECORD BEARING OBJECTS WERE RECOVERED.

**MONUMENT SET (PROCEDURES AND DESCRIPTION):**

SET: 2" INSIDE DIAMETER X 36" LONG IRON PIPE WITH A 3 1/4" BENTON COUNTY BRASS CAP, STAMPED AS SHOWN, 13" BELOW GROUND SURFACE, CENTERED OVER THE RECOVERED 3/4" REBAR. PLACED THE RECOVERED PIECES OF SANDSTONE AROUND THE NEW BRASS CAP.

**NEW ACCESSORIES:**

- SET: 5/8" X 30" REBAR WITH A YELLOW PLASTIC CAP MARKED "BENTON COUNTY SURVEYOR", 18" BELOW GROUND SURFACE, BEARS N 43° 21' 35" E 18.40 FEET.
  - SET: 5/8" X 30" REBAR WITH A YELLOW PLASTIC CAP MARKED "BENTON COUNTY SURVEYOR", 18" BELOW GROUND SURFACE, BEARS S 51° 53' 45" E 29.27 FEET.
  - SET: 5/8" X 30" REBAR WITH A YELLOW PLASTIC CAP MARKED "BENTON COUNTY SURVEYOR", 18" BELOW GROUND SURFACE, BEARS S 39° 16' 40" W 25.31 FEET.
  - SET: 5/8" X 30" REBAR WITH A YELLOW PLASTIC CAP MARKED "BENTON COUNTY SURVEYOR", 18" BELOW GROUND SURFACE, BEARS N 55° 34' 35" W 23.65 FEET.
- SET: ORANGE FIBERGLASS "SURVEY MARKER" POST 4 FEET NORTHERLY.

**MONUMENT DETAIL**

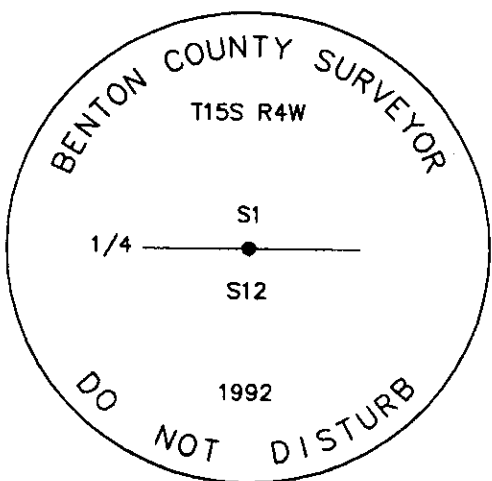

3 1/4" BRASS CAP

**SKETCH**

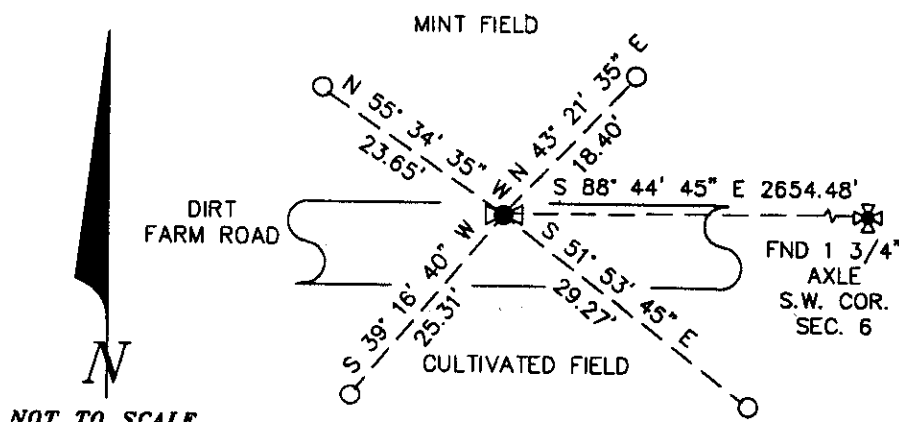

○ = SET 5/8" REBAR WITH CAP (TYP).

**NOTES:**

B.C.B.W. IS A BRASS WASHER STAMPED "BENTON COUNTY SURVEYOR". COMPASS DECLINATION IS 20° EAST. ALL MEASURED DISTANCES AND COMPASS BEARINGS ARE TO THE CENTER OF THE OBJECT, UNLESS OTHERWISE NOTED.

THIS RESTORATION WAS PERFORMED AT THE DIRECTION AND APPROVAL OF THE BENTON COUNTY SURVEYOR. *DB*

**FIRM/AGENCY:** BENTON COUNTY SURVEYOR  
**ADDRESS:** 360 S.W. AVERY AVE. CORVALLIS OR 97333; PH. 757-6821  
**SURVEYOR:** CURTIS J. LIESENFELT; LICENSE EXPIRES 12/31/92  
**SURVEY CREW:** MARK E. ANDERSON

**REGISTERED  
 PROFESSIONAL  
 LAND SURVEYOR**

*Curtis J. Liesenfelt*

**OREGON  
 JULY 17, 1986  
 CURTIS J. LIESENFELT  
 2213**