

**156300640**

## CORNER FILE TRACKING

S:\Survey Corners\CORNERS\Templates\Filetrac2.doc  
10/04/2010

<b>CORNER NUMBER</b>
<b>156300640</b>

STEP	HISTORY	RESTORATION
Form Prepared, DB	3/14/16	12/14/23
Field Inspection, DB	12/12/23	12/12/23
Finish index (count unit)	3/14/16	12/12/23
Counter Index	12/12/23	12/12/23
GIS Index Form	12/12/23	12/12/23
Checked, DB	12/18/23	12/18/23
Form Edited, DB	12/18/23	12/18/23
Form Signed, DB	12/18/23	12/18/23
Authorize Payment, DB	—	—
Archive Digital Files	12/18/23	12/18/23
Collect Documents	12/18/23	12/18/23
PDF File	12/18/23	12/18/23
Copy For Filming	12/18/23	12/18/23
Scanned (pdf to laserfiche)	12/18/23	12/18/23
Filmed (Archived), DB		
Filed, DB		

(DB) = Entry needed in database (Access).

### COMMENTS:

DATE 03/14/2016TOWNSHIP 15 SOUTH, RANGE 6 WEST, WILLAMETTE MERIDIAN; SECTION 4 CORNER WEST 1/4  
DONATION LAND CLAIM N/A CORNER N/A**COMMON CORNER(S):**

EAST 1/4 CORNER SECTION 5

**RECORDS (INFORMATION IN *BOLD ITALICS* IS COUNTY STAFFS' INTERPRETATION OF THE RECORD)**

BASED ON EXTENSIVE RESEARCH AND RECOVERY OF EVIDENCE, THIS OFFICE HAS DETERMINED THAT MOST GENERAL LAND OFFICE SURVEYORS IN BENTON COUNTY MEASURED TO THE FACE OF BEARING TREES.

- [01] GENERAL LAND OFFICE (GLO) NOTES BY KIMBALL WEBSTER, D.S., DATED APRIL 21, 1854. SET POST FROM WHICH A FIR 24" DIA BEARS *N67°W, 169 LINKS (111.54 FEET)*; A FIR 30" DIA BEARS *S38°E, 115 LINKS (75.90 FEET)*.
- [02] LETTER FROM THE CORRESPONDENCE FILE DRAWER FROM BRUCE STARKER, P.L.S., DATED APRIL 2, 1954. AT THE 1/4 CORNER, SET TEMPORARY STAKE FROM SECTION CORNER TO NORTH AND CREEK CROSSINGS TO SOUTH AND AM INVESTIGATING WINDFALL WHICH IS PROBABLE BEARING TREE AND WOULD FIT WITH BURNED OUT STUMP AS OTHER BEARING TREE. FACED AN UNMARKED NEW BEARING TREE, A FIR 22" DIA BEARS *N78°W, 0.701 CHAINS (46.27 FEET)*. MEASUREMENT ON THE NORTH HALF MILE: *40.51 CHAINS* VERSUS *40.43 CHAINS* NOTES.
- [03] BENTON COUNTY CORNER RESTORATION NO. 2918. TRANSCRIBED FROM RECORD [02] AND MAY CONTAIN ERRORS AND/OR OMISSIONS.
- [04] BENTON COUNTY SURVEY NO. 4440 BY LEO J. MARTIN, P.L.S., DATED JULY, 1967. FOUND STAKE SET BY BRUCE STARKER IN 1954 FROM CREEK CROSSINGS TO SOUTH AND SECTION CORNER TO NORTH. HE FIGURED A WINDFALL TO THE SOUTHEAST AND A BURNED OUT STUMP TO THE NORTHWEST WERE BEARING TREES. ROAD CONSTRUCTION HAS REMOVED THE SOUTHEAST BEARING TREE. I ACCEPTED THE FIR STUMP (GLO BT) WHICH BEARS *N67°W, 169 LINKS (111.54 FEET)* AS ORIGINAL BEARING TREE. SET 3/4" X 36" IRON PIPE. SCRIBED FIR 26" DIA BEARS *N77°W, 49.5 FEET*; FIR 24" DIA BEARS *N11°W, 45.3 FEET*.
- [05] BENTON COUNTY SURVEY NO. 8569 BY LEO J. MARTIN, P.L.S., DATED JULY, 1967. THIS APPEARS TO BE A COPY OF RECORD [04] THAT WAS FILED BY THE BUREAU OF LAND MANAGEMENT AT A LATER DATE.
- [06] BENTON COUNTY CORNER RESTORATION NO. 4088 BY JIM S. PETERSON, P.L.S., DATED APRIL 17, 1992. FOUND 3/4" BENT IRON PIPE. BURNED OUT FIR STUMP 44" DIA (GLO BT) BEARS *N68°W, 111.5 FEET* TO CENTER. CHOPPED INTO STUMP AND FOUND WHAT COULD BE THE BOTTOM OF AN OLD FACE. FIR STUMP 24" DIA BEARS *N77°W, 49.36 FEET*, HEALED FACE. FIR STUMP 26" DIA BEARS *N14°W, 45.16 FEET*, HEALED FACE. SET 2" INSIDE DIAMETER X 30" GALVANIZED IRON PIPE, WITH 2-1/2" BRASS CAP RIVETTED TO PIPE, IN THE SAME POSITION AS THE RECOVERED 3/4" PIPE (AT POINT WHERE PIPE WENT STRAIGHT DOWN). BURIED FOUND PIPE ALONGSIDE CAP. BUILT MOUND OF STONES AROUND CAP. BRASS CAP IS STAMPED "T15S R6W 1/4 S5 S4 LS1084 1992". FIR 15" DIA BEARS *N48°E, 14.45 FEET*, SCRIBED "1/4 S4 BT". FIR 15" DIA BEARS *S24°E, 26.02 FEET*, SCRIBED "1/4 S4 BT". FIR 13" DIA BEARS *S24°W, 8.50 FEET*, SCRIBED "1/4 S5 BT". FIR 9" DIA BEARS *N51°W, 9.16 FEET*, SCRIBED "1/4 S5 BT". SET ORANGE FIBERGLASS POST 1.5 FEET NORTH OF CAP. SET PK NAIL WITH BENTON COUNTY BRASS WASHER STAMPED "BENTON COUNTY SURVEYOR" IN SIDE CENTER OF BASE OF BEARING TREES FOR DISTANCE MEASUREMENT.
- [07] BENTON COUNTY SURVEY NO. 8647 BY JIM S. PETERSON, P.L.S., DATED MAY 8, 1992. FOUND BRASS CAP.

**FIRM/AGENCY:** BENTON COUNTY SURVEYOR'S OFFICE  
**ADDRESS:** 360 S.W. AVERY AVE., CORVALLIS, OR 97333; PH. 541-766-6821  
**RESEARCH BY:** DAVID L. MALONE, P.L.S.  
**DATA ENTRY BY:** SAME

# BENTON COUNTY CORNER RESTORATION FORM, PAGE 1 OF 2, 156300640R2

## SEE CORNER HISTORY FORM FOR RECORDS ETC.

CORNER RESTORATION FIELD BOOK NUMBER 34 PAGE(S) 44 DATE 12/12/2023  
TOWNSHIP 15 SOUTH, RANGE 6 WEST, WILLAMETTE MERIDIAN; SECTION 4 CORNER WEST 1/4  
DONATION LAND CLAIM N/A CORNER N/A  
CONDITION REPORT \_\_\_; REFERENCED OUT X; RENEWED \_\_\_; SURVEYED IN \_\_\_

### LOCATION AND COMMENTS:

CORNER IS LOCATED ON A STEEP EAST FACING SLOPE WITH  $\pm 10$  YEAR OLD D. FIR TO THE NORTHWEST AND MIXED AGE D. FIR TO THE SOUTH AND EAST. TO REACH CORNER FROM THE SOUTHWEST INTERSECTION OF ALPINE ROAD WITH NICHOLS ROAD, TRAVEL WESTERLY ALONG ALPINE ROAD (WHICH BECOMES BLM SOUTH FORK ROAD) FOR 1.21 MILES. CORNER IS TO THE RIGHT UP A STEEP SLOPE ABOUT 80 FEET TO THE CORNER. CORNER IS BAD FOR PREMARKING AND GPS CONTROL.

### MONUMENTS AND ACCESSORIES FOUND (CONDITION AND SOURCE):

1. FOUND 2-1/2" BRASS CAP MARKED AS SHOWN ON PAGE 2 OF 2, ON 2" IRON PIPE, FIRMLY SET AND UNDISTURBED, UP 1" ABOVE GROUND SURFACE, FOR THE CORNER, WITH STONES AROUND PIPE.  
(SET POST AS PER RECORD [01]).  
(SET TEMPORARY STAKE FROM SECTION CORNER TO NORTH AND CREEK CROSSINGS TO SOUTH AND AM INVESTIGATING WINDFALL WHICH IS PROBABLE BEARING TREE AND WOULD FIT WITH BURNED OUT STUMP AS OTHER BEARING TREE AS PER RECORD [02]).  
(FOUND STAKE SET BY BRUCE STARKER. ROAD CONSTRUCTION HAS REMOVED THE SOUTHEAST BEARING TREE. ACCEPTED THE FIR STUMP AS ORIGINAL BEARING TREE. SET 3/4" X 36" IRON PIPE AS PER RECORD [04]).  
(FOUND 3/4" BENT IRON PIPE. SET 2" INSIDE DIAMETER X 30" GALVANIZED IRON PIPE, WITH 2-1/2" BRASS CAP RIVETTED TO PIPE, IN THE SAME POSITION AS THE RECOVERED 3/4" PIPE (AT POINT WHERE PIPE WENT STRAIGHT DOWN). BURIED FOUND PIPE ALONGSIDE CAP. BUILT MOUND OF STONES AROUND CAP. BRASS CAP IS STAMPED "T15S R6W 1/4 S5 S4 LS1084 1992" AS PER RECORD [06]).  
(FOUND BRASS CAP AS PER RECORD [07]).
2. FOUND D. FIR 22" DIA WITH HEALED FACE BEARS S24°00'E, 25.90 FEET TO CENTER. HELD FOR BASIS OF BEARINGS FOR THIS RESTORATION. FOUND PK NAIL AND BRASS WASHER MARKED "BENTON COUNTY SURVEYOR" IN NORTHEASTERLY BASE FOR DISTANCE MEASUREMENT.  
(FIR 15" DIA BEARS S24°E, 26.02 FEET, SCRIBED "1/4 S4 BT". SET PK NAIL WITH BRASS WASHER STAMPED "BENTON COUNTY SURVEYOR" IN SIDE CENTER OF BASE OF TREE FOR DISTANCE MEASUREMENT AS PER RECORD [06]).
3. FOUND D. FIR 19" DIA WITH HEALED FACE BEARS S22°35'W, 8.54 FEET TO CENTER. FOUND PK NAIL AND BRASS WASHER MARKED "BENTON COUNTY SURVEYOR" IN SOUTHEASTERLY BASE FOR DISTANCE MEASUREMENT.  
(FIR 13" DIA BEARS S24°W, 8.50 FEET, SCRIBED "1/4 S5 BT". SET PK NAIL WITH BRASS WASHER STAMPED "BENTON COUNTY SURVEYOR" IN SIDE CENTER OF BASE OF TREE FOR DISTANCE MEASUREMENT AS PER RECORD [06]).
4. FOUND 4 FOOT TALL ROTTEN D. FIR STUMP 14" DIA BEARS N77°17'W, 48.82 FEET TO CENTER, WITH SCRIBING "1/4S5BT" VISIBLE ON A SLAB OF WOOD LYING ON THE GROUND.  
(UNMARKED FIR 22" DIA BEARS N78°W, 0.701 CHAINS [46.27 FEET] AS PER RECORD [02]).  
(SCRIBED FIR 26" DIA BEARS N77°W, 49.5 FEET AS PER RECORD [04]).  
(FIR STUMP 24" DIA BEARS N77°W, 49.36 FEET, HEALED FACE AS PER RECORD [06]).
5. FOUND D. FIR 11" DIA WITH HEALED FACE BEARS N48°35'W, 8.99 FEET TO CENTER. FOUND PK NAIL AND BRASS WASHER MARKED "BENTON COUNTY SURVEYOR" IN NORTHEASTERLY BASE FOR DISTANCE MEASUREMENT. SET ALUMINUM NAIL AND PLASTIC WASHER ABOVE FOUND PK NAIL.  
(FIR 9" DIA BEARS N51°W, 9.16 FEET, SCRIBED "1/4 S5 BT". SET PK NAIL WITH BRASS WASHER STAMPED "BENTON COUNTY SURVEYOR" IN SIDE CENTER OF BASE OF TREE FOR DISTANCE MEASUREMENT AS PER RECORD [06]).
6. FOUND ROTTEN SHELL OF D. FIR STUMP 19" DIA BEARS N14°05'W, 44.92 FEET TO CENTER, WITH VISIBLE SCRIBING "S5BT".  
(SCRIBED FIR 24" DIA BEARS N11°W, 45.3 FEET AS PER RECORD [04]).  
(FIR STUMP 26" DIA BEARS N14°W, 45.16 FEET, HEALED FACE AS PER RECORD [06]).
7. FOUND D. FIR 19" DIA WITH HEALED FACE BEARS N48°12'E, 14.68 FEET TO CENTER. FOUND PK NAIL AND BRASS WASHER MARKED "BENTON COUNTY SURVEYOR" IN NORTHWESTERLY BASE FOR DISTANCE MEASUREMENT.  
(FIR 15" DIA BEARS N48°E, 14.45 FEET, SCRIBED "1/4 S4 BT". SET PK NAIL WITH BRASS WASHER STAMPED "BENTON COUNTY SURVEYOR" IN SIDE CENTER OF BASE OF TREE FOR DISTANCE MEASUREMENT AS PER RECORD [06]).

### MONUMENT SET (PROCEDURES AND DESCRIPTION):

FOUND 2-1/2" BRASS CAP MARKED AS SHOWN ON PAGE 2 OF 2, ON 2" IRON PIPE, FIRMLY SET AND UNDISTURBED, UP 1" ABOVE GROUND SURFACE, FOR THE CORNER, WITH STONES AROUND PIPE. THE BRASS CAP AND IRON PIPE WERE SET IN 1992 BY JIM S. PETERSON, P.L.S., IN PLACE OF A 3/4" IRON PIPE SET IN 1967 BY LEO J. MARTIN, P.L.S., IN PLACE OF A STAKE SET IN 1954 BY BRUCE STARKER, P.L.S. MARTIN ALSO ACCEPTED A STUMP AS THE NORTHWEST GENERAL LAND OFFICE (GLO) BEARING TREE. STARKER CALLED A BURNED OUT STUMP AND A WINDFALL AS THE POSSIBLE GLO BEARING TREES BASED ON MEASUREMENTS FROM THE SECTION CORNER TO THE NORTH AND CREEK CROSSINGS. PETERSON CHOPPED INTO THE BURNED OUT FIR STUMP AND FOUND WHAT COULD BE THE BOTTOM OF AN OLD FACE. AT RECORD COMPASS BEARING AND CHAIN DISTANCE I FOUND THE REMAINS OF A BURNED AND ROTTEN STUMP WITH A BEARING TREE TAG, BUT DID NOT TIE FOR THE PURPOSES OF THIS RESTORATION. I ACCEPTED THE BRASS CAP AND IRON PIPE AS THE PERPETUATION OF THE ORIGINAL CORNER POSITION. FOUND ORANGE FIBERGLASS "SURVEY STAKE" 16" NORTH AND WHITE FIBERGLASS POST 10" WEST OF BRASS CAP. SET TWO NEW IRON ROD ACCESSORIES AS SHOWN ON PAGE 2 OF 2.

±10 YEAR OLD D. FIR

C.S. 4440 B.T.  
19" D. FIR ROTTEN  
SHELL OF STUMP  
WITH V.S. "S5BT"

MIXED AGE  
D. FIR

C.S. 4440 B.T.  
14" D. FIR 4' TALL  
ROTTEN STUMP WITH  
V.S. "1/4S5BT"

COR. REST. 4088 B.T.  
11" D. FIR WITH  
HEALED FACE  
N48°35'W 8.99'(C)

COR. REST. 4088 B.T.  
19" D. FIR WITH  
HEALED FACE

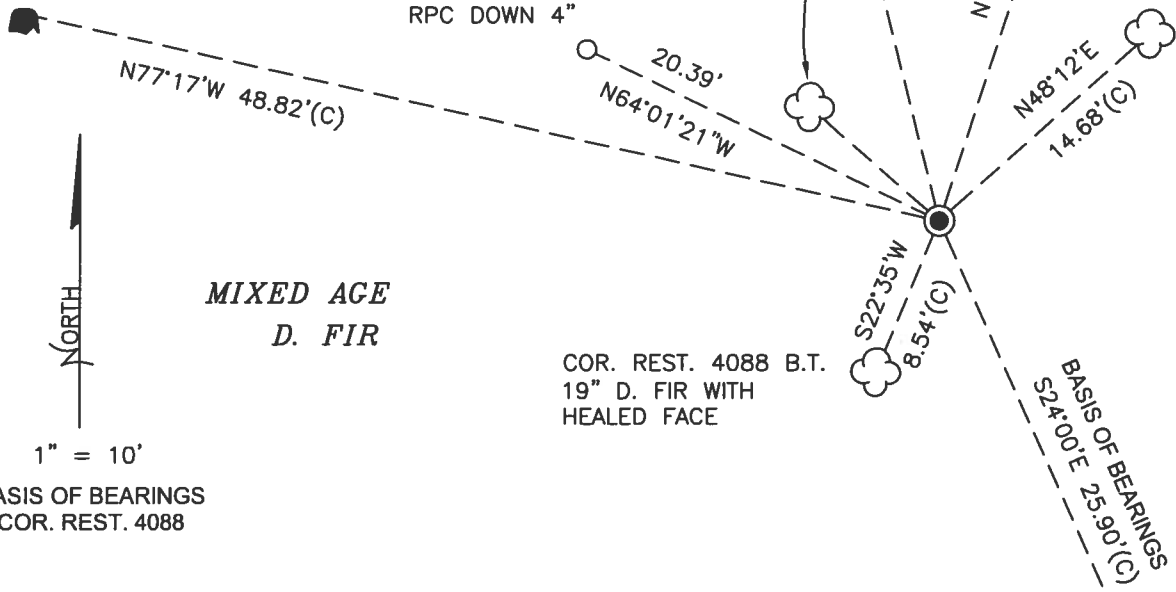

1" = 10'

BASIS OF BEARINGS  
COR. REST. 4088

MIXED AGE  
D. FIR

COR. REST. 4088 B.T.  
19" D. FIR WITH  
HEALED FACE

BASIS OF BEARINGS  
S24°00'E 25.90'(C)

MONUMENT DETAIL

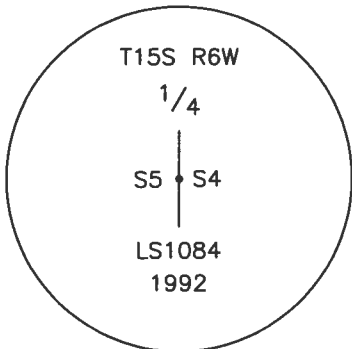

2-1/2" BRASS CAP

LEGEND

- SET 5/8" X 30" REBAR WITH PLASTIC CAP
- YPC YELLOW PLASTIC CAP MARKED "BENTON COUNTY SURVEYOR"
- RPC RED PLASTIC CAP MARKED "BENTON COUNTY SURVEYOR"
- (C) MEASUREMENT TO CENTER
- GOVERNMENT MONUMENT FOUND AS SHOWN
- V.S. VISIBLE SCRIBING
- C.S. COUNTY SURVEY
- COR.REST. CORNER RESTORATION
- B.T. BEARING TREE
- BEARING TREE STUMP AS NOTED
- ☼ BEARING TREE AS NOTED

COR. REST. 4088 B.T.  
22" D. FIR WITH  
HEALED FACE

NEW ACCESSORIES:

1. SET REBAR (SEE LEGEND) N18°04'50"E, 25.17 FEET AND 5 INCHES BELOW GROUND LEVEL.
2. SET REBAR (SEE LEGEND) N64°01'21"W, 20.39 FEET AND 4 INCHES BELOW GROUND LEVEL.

NOTES:

COMPASS DECLINATION IS 15° EAST. ALL MEASURED DISTANCES AND BEARINGS ARE TO THE CENTER OF THE OBJECT, UNLESS OTHERWISE NOTED. ALL LIVE BEARING TREES ARE PAINTED AND HAVE A B.T. TAG ATTACHED, FACING THE CORNER UNLESS OTHERWISE NOTED. ALL NEW BEARING TREES HAVE A PLASTIC WASHER (STAMPED "SURVEY MARKER, DO NOT REMOVE") ATTACHED BY AN ALUMINUM NAIL TO THE SIDE CENTER OF THE TREE FOR DISTANCE MEASUREMENT, UNLESS OTHERWISE NOTED.

THIS RESTORATION WAS PERFORMED AT THE DIRECTION AND APPROVAL OF THE BENTON COUNTY SURVEYOR *Jm*

REGISTERED  
PROFESSIONAL  
LAND SURVEYOR

*12/18/23 David L. Malone*

FIRM/AGENCY: BENTON COUNTY SURVEYOR'S OFFICE  
ADDRESS: 360 S.W. AVERY AVE., CORVALLIS, OR 97333; PH. 541-766-6821  
PRESENT: DAVID L. MALONE, P.L.S., AND BERNARD ALTENBACH, SURVEY TECH.  
EQUIPMENT: NIKON NIVO3.C WITH SURVEY PRO ONBOARD.

OREGON  
JANUARY 12, 1999  
DAVID L. MALONE  
51523

RENEWAL DATE: 12/31/24

15630060  
 REFERENCE TISS ROW 5/14

FD 2-1/2" BRASS CAP ON 2" ZP, FAMILY SET & WINDSTURD, UP 1" ABOVE GROUND SURFACE FOR TAG CORNER, WITH STONES AROUND CAP. FD ORANGE FIBREGLASS "SURVEY STAKE" 16" NORTH AND WHITE FIBREGLASS POST 10" WEST OF CAP. FD 4 B.T.S FOR COR. REST 4000 AND HORN SET FOR BASIS OF SURVEYING. FD 2 PST STUMPS FROM CS4440, FD BURNT & ROTTEN REMAINS OF FIRE W/ PST TAG AT RECORD COMPASS & CHAIN, DID NOT TB. SET TWO NEW IRON ROD ACCESSORIES

DR = 5/8" x 30" ZP ROD

TR OR RPC = YELLOW OR RED PLASTIC

CAP MARKED "BENTON COUNTY SURVEY"

FD PINN = FOUND PINE AND DEALS

W/ HORN MARKED "BENTON COUNTY SURVEY"

NEP W = NAIL & PLASTIC W/ HORN

MARKED "SURVEY MARKER"

DO NOT REMOVE

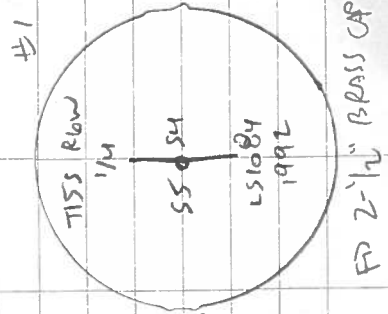

34/44

12/12/23  
 D. MARONE  
 B. ARTEMUS  
 COLD, DARK FOR  
 MIXED N103C  
 SURVEY PERS ON 1000

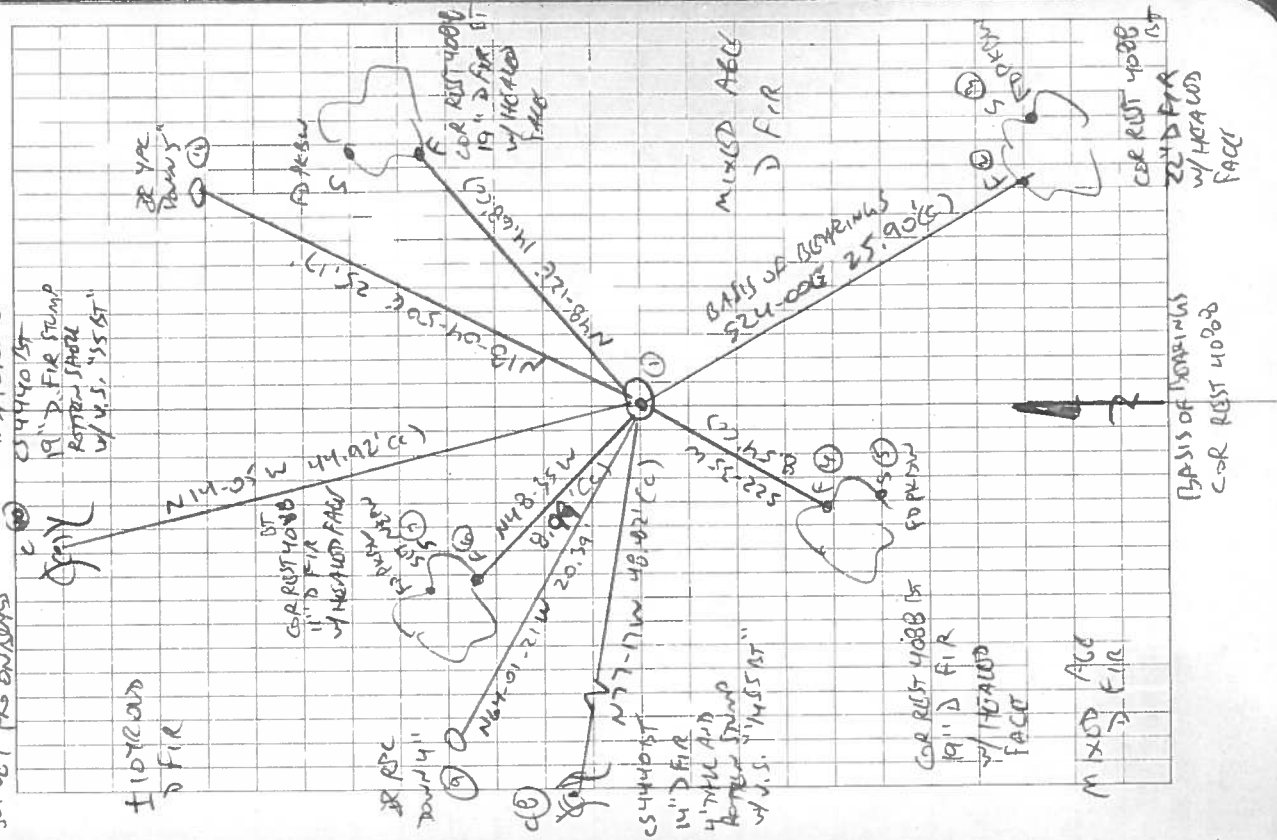

# BENTON COUNTY CORNER RESTORATION FORM

TOWNSHIP 15 SOUTH, RANGE 6 WEST, W.M., SECTON 4, CORNER W 1/4  
DONATION LAND CLAIM \_\_\_\_\_, CORNER \_\_\_\_\_  
DATE 4-17-92, CORNER RESTORATION FIELD BOOK NUMBER \_\_\_\_\_, PAGE \_\_\_\_\_  
\_\_\_\_\_ CONDITION REPORT ONLY; \_\_\_\_\_ REFERENCED OUT; XX RENEWED; \_\_\_\_\_ SURVEYED IN

### LOCATION AND COMMENTS:

FROM THE JUNCTION OF NICHOLS RD. (56060) AND BLM RD. #4102, DRIVE SOUTHWESTERLY ON 4102 FOR 1.3 MILES TO LOCATION TAG ON WEST SIDE OF ROAD. CORNER LIES ON STEEP EAST SLOPE 80' WEST OF ROAD.

### PREVIOUS RENEWALS / SURVEYS, ETC:

- ① 1854 - ORIGINAL GLO SURVEY BY K. WEBSTER
- ② 1954 - CORNER RESTORATION #2918 BY B. STARKER
- ③ 1967 - C.S. 8569 BY L. MARTIN

### MONUMENTS FOUND (CONDITION AND SOURCE):

FOUND 3/4" IRON PIPE (BENT) - SET BY ③.

### ACCESSORIES FOUND (CONDITION AND SOURCE):

- 44" BURNED OUT FIR STUMP, N68°W, 111.5 FT. TO CENTER (24" FIR, N67°W, 111.54 FT. - ①) (BURNED OUT STUMP, N67°W, 111.54 FT. - ②, ③) - CHOPPED INTO STUMP AND FOUND WHAT COULD BE THE BOTTOM OF AN OLD FACE - SET BT TAG
- \* 24" FIR STUMP, N77°W, 49.36 FT. (22" FIR, N78°W 46.27 FT. - ②) (26" FIR, N77°W, 49.5 FT. - ③) HEALED FACE - SET BT TAG
- \* 26" FIR STUMP, N14°W, 45.16 FT. (24" FIR, N11°W, 45.3 FT. - ③) HEALED FACE - SET BT TAG

### MONUMENT SET (PROCEDURES AND DESCRIPTION):

SET 2" (INSIDE DIAMETER) X 30" GALVANIZED IRON PIPE, WITH 2 1/2" BRASS CAP RIVETTED TO PIPE, IN THE SAME POSITION AS THE RECOVERED 3/4" PIPE (AT POINT WHERE PIPE WENT STRAIGHT DOWN). BURIED FOUND PIPE ALONGSIDE CAP. BUILT MOUND OF STONES AROUND CAP. BRASS CAP IS STAMPED AS SHOWN BELOW.

### NEW ACCESSORIES:

- |                             |                      |            |
|-----------------------------|----------------------|------------|
| * 15" FIR, N48°E, 14.45 FT. | SCRIBED: "1/4 S4 BT" | SET BT TAG |
| * 15" FIR, S24°E, 26.02 FT. | SCRIBED: "1/4 S4 BT" | SET BT TAG |
| * 13" FIR, S24°W, 8.50 FT.  | SCRIBED: "1/4 S5 BT" | SET BT TAG |
| * 9" FIR, N51°W, 9.16 FT.   | SCRIBED: "1/4 S5 BT" | SET BT TAG |
- SET ORANGE FIBERGLASS POST 1.5' NORTH OF CAP

### MONUMENT DETAIL

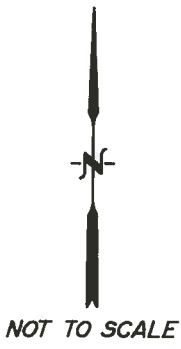
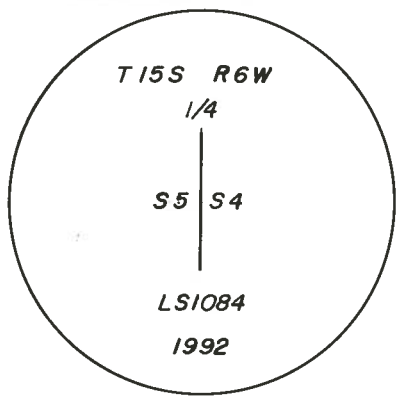

### SKETCH

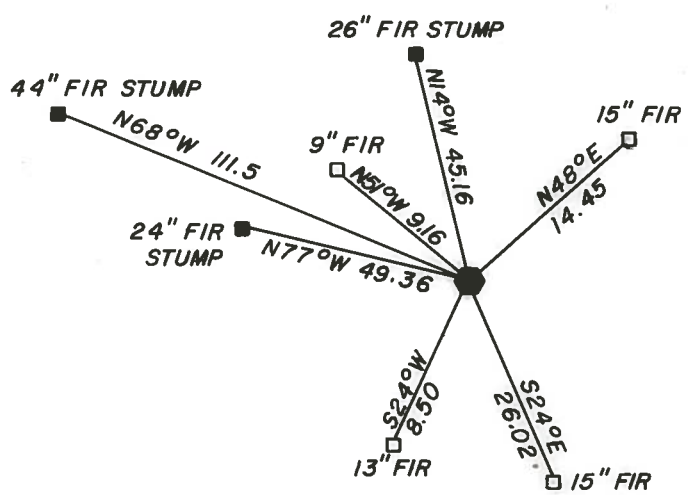

### 2 1/2" BRASS CAP

### NOTES:

BASIS OF BEARINGS IS C.S. 8569  
\* SET PK NAIL WITH BENTON COUNTY BRASS WASHER (STAMPED "BENTON COUNTY SURVEYOR") IN SIDE CENTER OF BASE OF BT. BT DISTANCES ARE TO THE PK NAIL.

FIRM / AGENCY: PETERSON & ASSOCIATES  
8155 NW MITCHEL DRIVE  
CORVALLIS, OREGON 97330 PHONE: 757-1794

PARTY CHIEF / CREW: JIM S. PETERSON / DENNIS J. KEPLER

REGISTERED  
PROFESSIONAL  
LAND SURVEYOR

OREGON  
JULY 31, 1976  
JIM S. PETERSON  
1084

$\frac{1}{4}$ -corner between section 4 and 5, Twp. 15-6

02918

By Bruce Starker

April 2, 1954

Set temporary stake from section corner to north and creek crossings to south and an investi gating windfall which is probable bearing tree and woul fit with burned out stump as other bearing tree. Faced an unmarked new BT.

Fir 22" N 78° W 0.701 chains

FOR ADDITIONAL INFORMATION SEE THE <sup>15</sup>THIS ROW FILE IN THE CORNER  
(CJL 11/20/91)  
RESTORATION CORRESPONDENCE FILE DRAWER (CJL 7/16/90).



Bruce Starker  
FORESTER  
Corvallis, Oregon

2 April, 1954

Mr. C.C. Hanson  
County Surveyor  
Benton County,  
Corvallis, Oregon

Dear Curtis:

Enclosed is some correspondence of possible interest to you. Please return.

~~At the corner of sections 5-6-7-8, 11/6 I found  
Fir BT N (scribes plain)  
Ash BT NE (sprouted stump) No trace other BT  
large shaft for corner in place  
I marked:  
Fir 12" (bark scribed) #310 S6 BT<sup>N</sup> N 69 $\frac{1}{2}$ <sup>O</sup> W 0.732 chs.~~

~~At the corner of sections 5-6-7-8, 13/7  
Described: I found:  
H 24" N 02<sup>O</sup> E 1.24 rotted stump.  
H 5" S 12<sup>O</sup> E .09 broken over tree scribes plain  
F 18" S 49<sup>O</sup> W .85 24" rotten standing snag  
F 40" N 77<sup>O</sup> W .33 44" rotten stump  
I set  $\frac{1}{2}$ " iron pipe, cruiser mark,  
tags and copious slashing in 1-2"  
hemlock thicket.~~

~~At the 1/4 corner between section 36, 11/7 and 1, 12/7 I set  
temporary stake from fir limb from fresh stump ESE showing  
plain scribes.~~

At the 1/4 corner between section 4 and 5, 15/6 I set  
temporary stake from section corner to north and creek  
crossings to south and am investigating windfall which is  
probable bearing tree and would fit with burned out stump  
as other bearing tree. Faced an unmarked new BT:  
Fir 22" N 78<sup>O</sup> W 0.701 Chains

My measurement on the north half mile: 40.51 vs. 40.43 notes  
Declination approx. 20<sup>O</sup> 20' E.

