

T10-3-00005

31

C.S. 277

John Q Thornton Cl. 37

Scale 1"=10'

W.C. Galloway
Nov 27, 1912

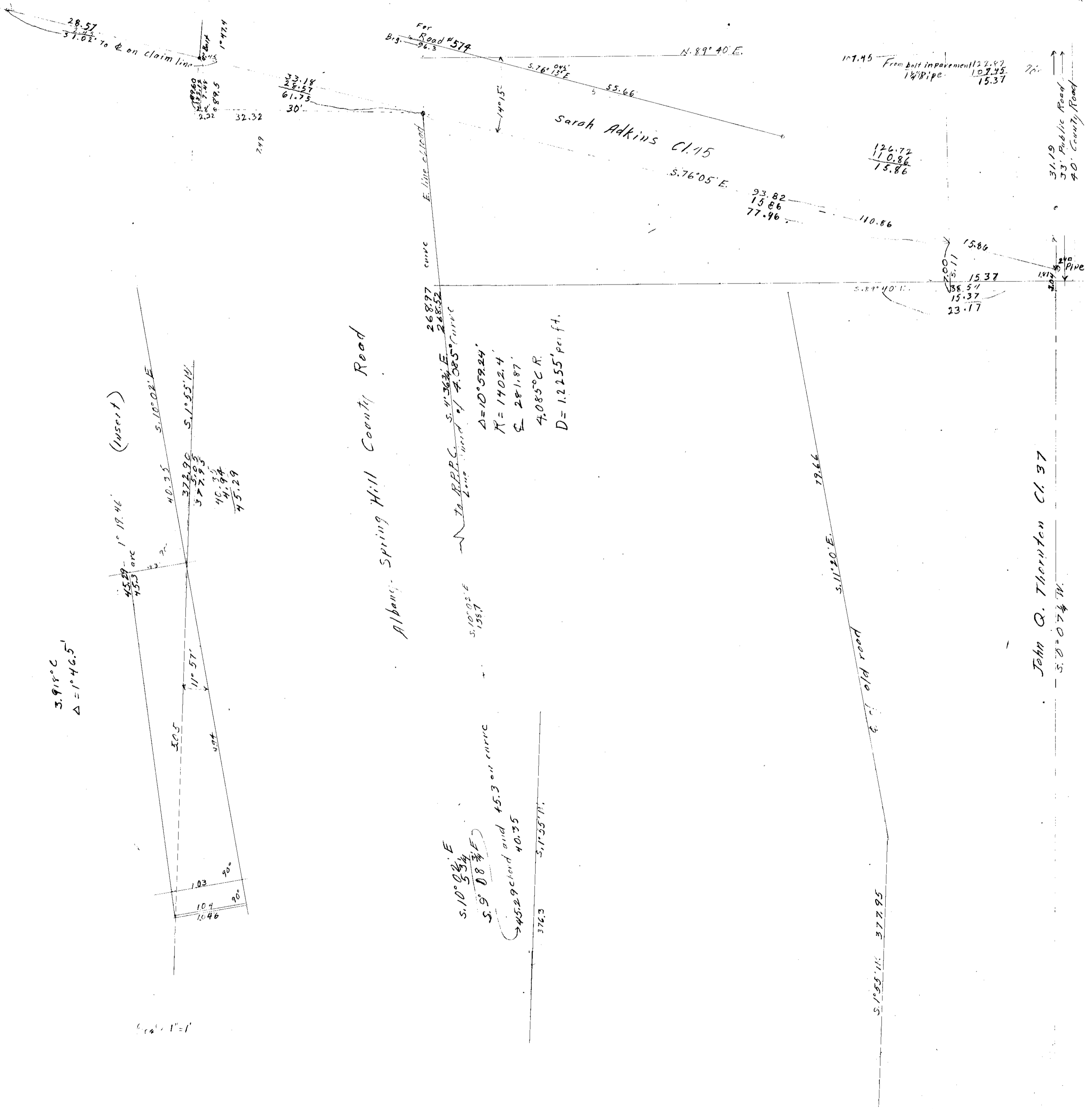

$3.918^{\circ}C$
 $\Delta = 1^{\circ}46.5'$

(Insert)

Albany Spring Hill County Road

$S. 10^{\circ} 08' \frac{3}{4} E$
 $S. 9^{\circ} 08' \frac{3}{4} E$

45.29 chord and 45.3 on curve
40.35

$\Delta = 10^{\circ} 59.24'$
 $R = 1402.4'$
 $C = 281.87'$
 $4.085^{\circ}C R.$
 $D = 1.2255' \text{ per ft.}$

376.3

268.97 curve
268.52

Sarah Adkins Cl. 15

19.66

old road

$S. 1^{\circ} 55' 11'' N. 377.95$

John Q. Thornton Cl. 37

$S. 0^{\circ} 07' 4'' W.$

31.19
33. Public Road
40. County Road

200
141
210
Pipe

107.95 From bolt improvement
127.82
107.45
15.37

126.72
110.86
15.86

93.82
15.86
77.96

15.86
15.37
15.37
23.17

28.57
37.02 to & on claim line

189.60
189.60
2.26
89.5

33.18
28.57
61.75
30'

32.32
74.9

For Road #574
Big. 96.3

$S. 76^{\circ} 13' E$

55.66

$N. 89^{\circ} 40' E.$

1"=1'