

10&11-4 10&11-4-00023
33, 34, 3, 4

COUNTY SURVEY #146

For Wm. Abraham Heirs.

Tps. 10+11 S. R. 4 W. W. M.

Scale 1" = 6 chs.

W.C. Galloway C.S.

Oct. 11, 1916

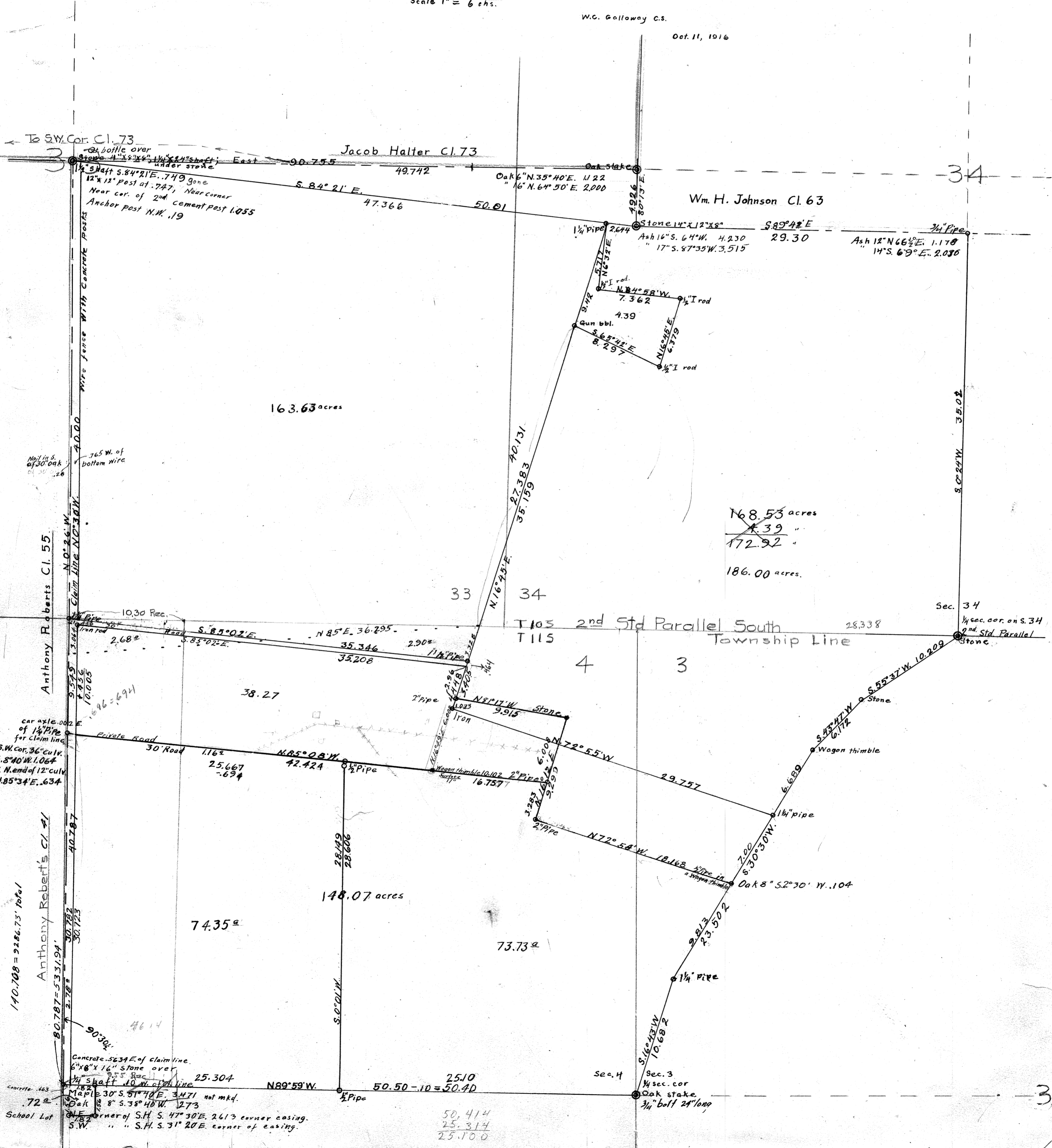

163.63 acres

168.53 acres
~~4.39~~
172.92
186.00 acres.

148.07 acres

74.35^a

73.73^a

50.414
25.314
25.100

34

33

34

4

3

Sec. 34

Sec. 4

Sec. 3

3