

11-4
2

00005

C.S. 333

Scale: 1 in = 50 ft.
June 18, 1924

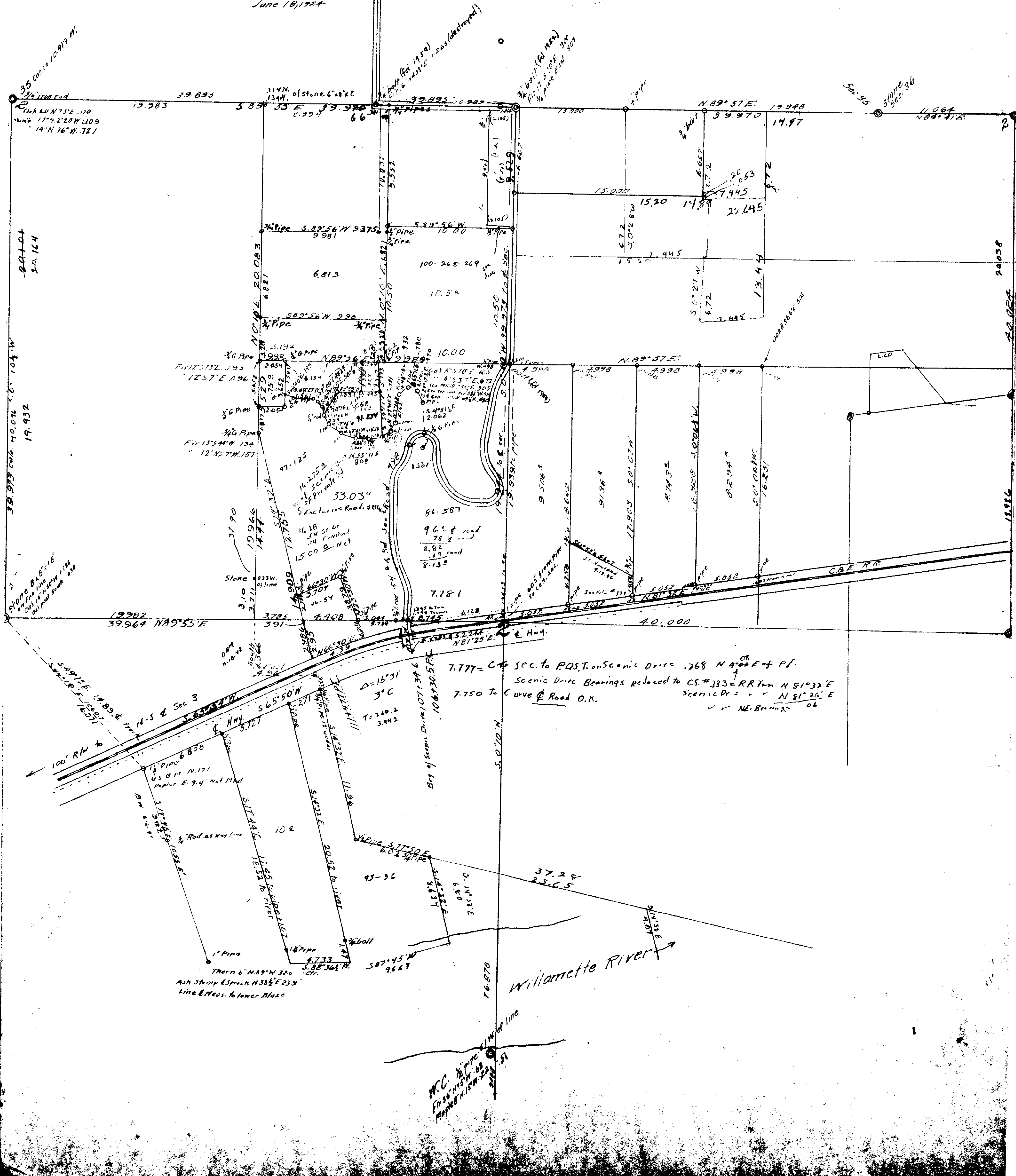

7.777 = C₁ sec. to P.O.S.T. on Scenic Drive .768 N 4° 02' E of P.I.
 Scenic Drive Bearings reduced to C.S. # 333 = R.R. to N 81° 33' E
 Scenic Dr = ✓ N 81° 26' E
 ✓ NE. Bearings 06

7.750 to Curve of Road O.K.

Willamette River

Ash Stamp & Spruce N 38° E 239
 line & Meas. to lower Blaze

M.C. 1/2" Pipe
 100' to 100' 00"
 100' to 100' 00"